2 CENTS PAY NO MORE!

Chicago Daily Tribune

THE WORLD'S GREATEST NEWSPAPER

FINAL

VOLUME XCIV.—NO. 164 C (REG. U. S. PAT. OFFICE COPYRIGHT 1935 BY THE CHICAGO TRIBUNE.) WEDNESDAY, JULY 10, 1935.—32 PAGES THIS PAPER CONSISTS OF TWO SECTIONS—SECTION ONE PRICE TWO CENTS IN CHICAGO AND SUBURBS ELSEWHERE THREE CENTS

CUT PRESIDENT'S 'MUST' LIST

MUSSOLINI ADDS 2 NEW DIVISIONS FOR AFRICA WAR

Mikado May Try to End Ethiopian Row.

ROME, July 9.—(AP)—Premier Mussolini, as minister of war, will create two new troop divisions, it was learned tonight following the collapse of negotiations in the Netherlands of an Italo-Ethiopian conciliation commission.

One will be a regular army division, to be known as "Sila." The other will be a Black Shirt division under the command of Gen. Attilio Teruzzi, chief of staf of the Fascist militia, reliable reports said.

The new divisions will be added to four regular army divisions and four Black Shirt divisions already destined for East African service.

Call Class of '12 Specialists.

It was learned from authoritative circles that a big contingent of specialists from the military class of 1912 has been told to report to duty July 30.

Other developments of a warlike nature embodied reports in official circles that Il Duce's sons, Vittorio, 19, and Bruno, 17, would report for duty at the Foggio military school within a few days to obtain commissions in the regular army air force prior to service in East Africa. Both boys have civilian licenses and have volunteered for African service.

D'Annunzio's Message.

The famous warrior poet, Gabrielle D'Annunzio, sent this message to a friend, Agostino Lazzarotto, Fascist federal secretary, who has volunteered for African service:

"I belong, woe is me, to the generation of Dogali and Adowa [where Ethiopians gave Italians crushing defeats in 1887 and 1896]. I still feel the atrocious brand on my back; a brand which should be canceled and which Il Duce of the new Italy will cancel without delay—'against everything and against every body.'

"You are going to victory. It is so inexorable—I wish to say fatal—to conquer and to win. The picture of the new greatness cannot be completed without a real Roman triumph against barbarity and against an alliance of barbarism. Understand me."

Earlier, authoritative circles had said that "indefinite" adjournment of the Italo-Ethiopian conciliation commission meeting in the Netherlands did not mean immediate hostilities in Africa.

Comment on the "death" of the conciliation body was marked by reiteration of the oft-expressed view that Italy would leave the league of nations should that body attempt to condemn Mussolini for his African policy.

Mikado Acts to Stop War.

LONDON, July 10.—[Wednesday.]—(AP)—A Reuters [British] news agency dispatch from Tokio said today Emperor Hirohito of Japan is making official efforts to avert an Italo-Ethiopian war. Japanese business men have shown an increasing interest in the possibilities of developing Ethiopia's resources, the dispatch said. Prince Arya Ababa, a nephew of Emperor Haile Selassie of Ethiopia, it was recalled, became engaged to Miss Masako Kurade, daughter of Viscount Kurade of Tokio in January, but the match was broken off, allegedly as a result of Italian protests.

The Daily Express correspondent at Addis Ababa, meanwhile, reported today the first train load of American, British and Italian refugees, who believe war may break out at any moment, has left the Ethiopiar capital.

League Official Hunts Solution.

[Chicago Tribune Press Service.]

LONDON, July 9.—Joseph A. C. Avenol, secretary general of the league of nations, who arrived in London last night seeking a solution of the Italo-Ethiopian dispute, discussed the situation today with Foreign Secretary Sir Samuel Hoare and Capt. Anthony Eden, minister for the league of nations affairs. He later conferred with Dino Grandi, the Italian ambassador.

It is understood that Avenol is strongly desirous that every effort be made by the powers to reach some understanding before bringing the dispute before the league.

Council May Meet July 25.

As matters stand, the league council may be summoned July 25 to appoint an arbitrator, or at the latest the council will meet Aug. 25 if no settlement has been reached in the meantime.

Rumors that Italy proposes to launch an immediate offensive against Ethiopia following the rupture of the arbitration proceedings were disdiscounted in London. It was reported tonight that Premier Mussolini's commanders in East Africa have advised him not to launch an attack

[Continued on page 13, column 1.]

NEWS SUMMARY of The Tribune

[And Historical Scrap Book.]

Wednesday, July 10, 1935.

WASHINGTON.

House leaders urge President to speed, declaring delay is dangerous to program. Page 1.

Representative Ralph Brewster of Maine calls Thomas G. Corcoran, administration "liason man," a liar at house inquiry into lobbying on utility bill. Page 1.

House test today on more powers for TVA likely to produce new revolt against New Deal. Page 8.

Organized business launches attack on Roosevelt redistribution of wealth program. Page 8.

Controler General McCarl knocks out Roosevelt wage and hour proviso in ruling on contract bidding. Page 9.

Federal tax burden on Illinois increases 49 per cent. Page 9.

FOREIGN.

Mussolini creates two new troop divisions for east African service. Page 1.

Prime Minister Baldwin calls Roosevelt recovery attempt failure in defending British program. Page 13.

Two hundred students riot in Chinese court over maximum sentence meted to publisher for article displeasing Japan. Page 13.

Moscow's subway excavators find underground torture chamber of Ivan the Terrible. Page 23.

DOMESTIC.

Ray Long, prominent magazine editor for many years, shoots self to death in California home. Page 1.

Famine and fire follow in wake of New York floods: act to prevent disease as death tool reaches 41. Page 6.

Father of George Weyerhaeuser tells how he ransomed son at trial of kidnaper's girl wife. Page 6.

Republicans of six central states draw up stand dominated by battle cry of "save the constitution." Page 7.

Nonunion workers, ousted from jobs by court order, picket plant in fight against union. Page 9.

Mary Nolan, ex-Follies girl, asks $500,000 from E. J. Mannix, movie official, charging extreme cruelty. Page 11.

LOCAL.

Attorney General Kerner puts tentative O. K. on handbook licensing bill; governor to act by tomorrow. Page 1.

Baby is born to Bebe, the hippopotamus in pool at Brookfield zoo. Page 3.

Council's finance committee acts to reduce half of city pay cuts and add new policemen. Page 3.

Seven union agents taken before grand jury in Berwyn labor slugging refuse to answer questions. Page 4.

Suitor facing loss of woman's love kills his rival; asserts he meant to end own life. Page 5.

Attorneys to wind up arguments today in Robert Sweitzer's suit to recover treasurership; ruling likely in few days. Page 5.

Defense piles up letters of Barbour as evidence against him in suit over Widow Henderson's estate. Page 5.

Estate of Tony May, "millionaire newsboy," found to contain 800 shaky I. O. U.'s totaling $63,000. Page 23.

News of society. Page 15.

Radio programs. Page 23.

Death notices, obituaries. Page 23.

SPORTS.

Fans assail National league's All-Star attitude. Page 19.

Kizer finds no prima donnas among College All-Stars. Page 19.

Joyce Wethered sets another course record; cards 75 at Ravisloe. Page 20.

Mayor says Chicago will back C. Y. O.-New York boxing bouts. Page 20.

White Sox open 21 game road trip at Boston today. Page 21.

Betty Betz, 1934 champion, enters TRIBUNE swim. Page 21.

EDITORIALS.

The Smith Family and the Gift Tax; The Gang State; Schools of Citizenship; Congressman Huddleston's Great Fight; Farley on Cancelation. Page 12.

FINANCE, COMMERCE.

Two national bank liquidations near completion. Page 24.

Silver buying by U. S. causes slump in dollar's value. Page 25.

Profit taking checks early advance in stock prices. Page 25.

Wheat rises 4 cents on buying due to rust scare. Page 25.

Federal court forbids lengthy arguments as lawyers clash on Middle West plan. Page 25.

Method of financing Italian war mystifying in view of bad credit situation. Page 25.

Utilities Power and Light report reveals holding company setup. Page 26.

Uniform air conditioning standards sought for Chicago. Page 27.

Want Ad index. Page 28.

Average net paid circulation
JUNE, 1935
THE CHICAGO TRIBUNE
DAILY in excess of 775,000

HOUSE LEADERS FEAR DELAY IS PERIL TO PLANS

Part of Program to Be Dropped.

Washington, D. C., July 9.—[Special.]—President Roosevelt was warned tonight by house leaders, fourteen of whom met with him at the White House for two and one-half hours, that continued insistence upon adoption of the full administration program, regardless of the delay that would ensue, would endanger his whole legislative program.

As a result of this conference the so-called "must list" of bills ceased to exist. In its stead was substituted what one conferee described privately as an "expedient" list.

One conferee, who did not desire to be quoted, said: "The President was informed that all members of congress want congress to adjourn as quickly as possible."

President Told of Danger.

The President was advised, he said, that the longer congress stays in session the more difficult it would be to get legislation passed.

An exception to "the must" list waiver, in the opinion of one of the leaders, was legislation involving the President's new taxation program and that providing legal sanction for abrogation of the gold clause in the governmental contracts. These bills were described as "imperative."

All others were referred to as highly desirable in the event they could be put through without danger to the administration's prestige.

Bills on "Desirable List."

Uppermost among the legislative proposals listed in this "highly desirable" category were the Guffey coal control bill, legislation providing federal regulation of bus and truck operations in interstate commerce, proposed amendments to the bankruptcy act to facilitate railroad reorganization, and the proposal to make permanent the federal alcohol administration.

It was reliably reported that the members of the house group went into the meeting with Mr. Roosevelt intending to canvass with him differences which have arisen between the White House and the house majority group.

Seek Early Closing.

But the discussion of the legislative program took so long that those plans were dropped.

It was the sense of the meeting, according to one of the President's chief house lieutenants, that every effort should be made to obtain adjournment of congress by Aug. 3. Another leader, viewing the situation more as a practical matter, suggested Aug. 15.

In any event, it was emphasized, it was considered highly desirable that adjournment be taken prior to completion of what was heretofore understood by house leaders to be the "must list" even if this meant junking part of the program with a view to its renewed consideration next January.

The conferees apparently proceeded on the assumption that the social security measure, now in conference between senate and house, would finally be enacted. The same thought seemed to apply to the administration banking bill, which still has to pass the senate but is expected to emerge in some form or other before the present session ends.

Silent on Utility Bill.

It was considered significant by some of those present that the President made no mention, as they said, of the utility holding bill, now the chief point of contention before the White House and house and senate leaders.

A remark of one conferee in this connection seemed to emphasize the belief heretofore expressd by administration leaders that the President was confident he would get a "strong holding company bill from the conference between the house and senate on the 'death sentence.'"

Some other measures were not mentioned by leaders as they left the White House, such as the amendments to the agricultural adjustment act. These measures already had been acted upon by either the house or senate and were considered to have been left out of the conversation for the same reason; that they were expected to reach the White House finally in substantially the form sought by Mr. Roosevelt.

No Plan for Recess.

Speaker Joseph Byrns said, however, that there was no intention of recessing congress in the near future with a view to reconvening again in the fall to complete the program.

"The program will be completed at this session," he said.

In response to questions he said he "hoped" that adjournment could be had by Aug. 15. When asked if he

[Continued on page 8, column 1.]

WONDER WHAT WILL HAPPEN TO THE CREW?

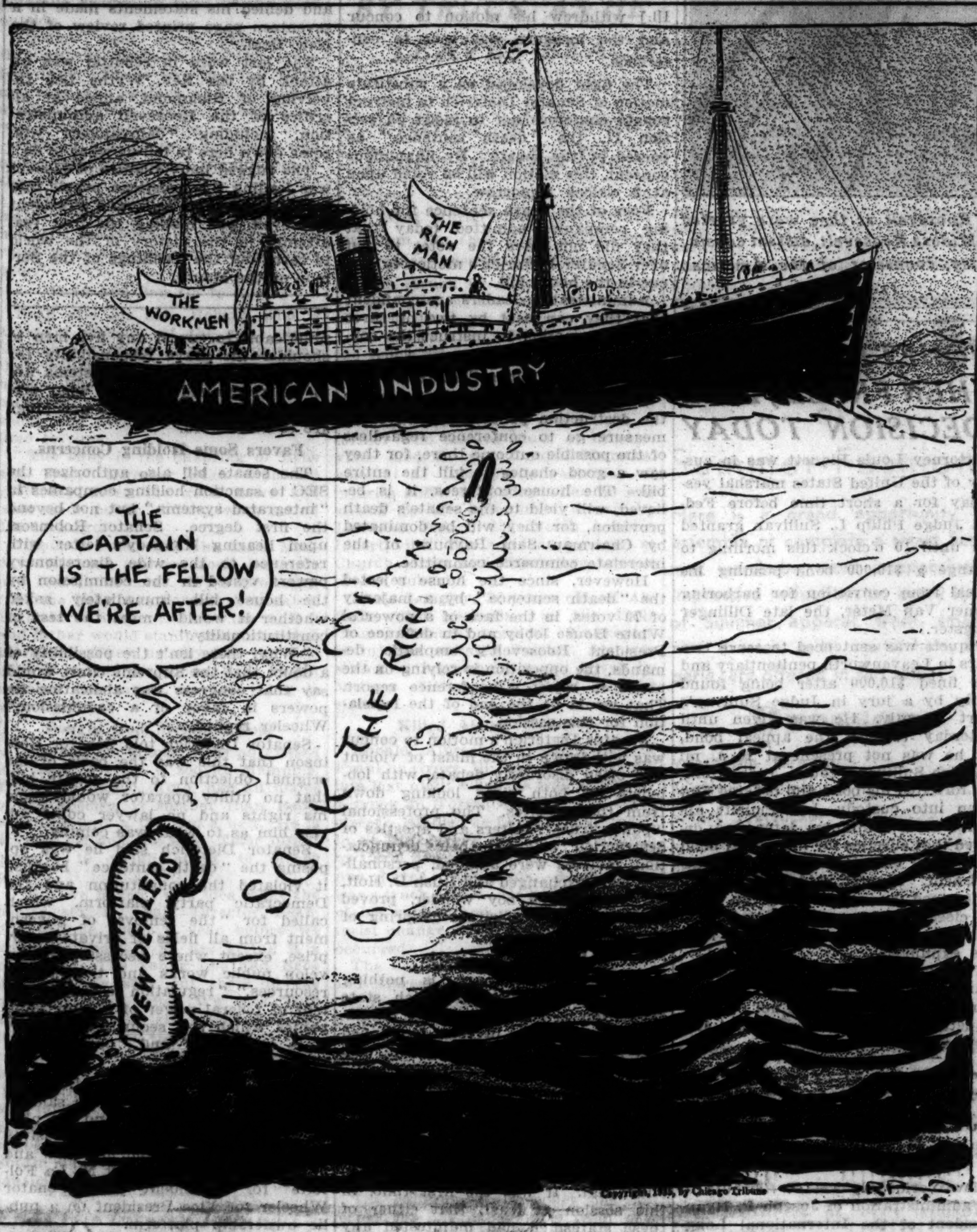

MUSTER U. S. FORCE FOR BIG BUG HUNT IN CITY PARK GROUNDS

The federal government is going to stage a bug hunt in the grounds of the Chicago park district. The hunt, which will be supported by the federal and state department of agriculture, will be directed against the Japanese beetle, a small green and brown pest about the size of a potato bug. It damages trees and shrubs during the summer months.

At the request of government agents, the park board yesterday granted permission for the hunt. W. F. Walsh of the federal department of agriculture stated that 1,200 traps will be hung from trees in the park district. Only six of the tiny pests were found in a city-wide government search here last year.

The insect is prevalent in several eastern states and is often carried in freight shipments. The beetles, which fly readily, come from the ground late in June and are abroad until early in October. They live on the roots of various grasses and devour foliage of many trees, particularly the lombardy poplar and elm.

THE WEATHER

WEDNESDAY, JULY 10, 1935.

[Daylight saving time.]

Sunrise, 5:24; sunset, 8:27. Moon sets at 12:59 a. m. tomorrow. Mercury is a morning star. Venus is an evening star. Mars and Jupiter are luminaries of the night.

Chicago and vicinity—Generally fair Wednesday; gentle easterly winds; increasing cloudiness and warmer Thursday, with showers by afternoon or night.

Illinois—Generally fair Wednesday; Thursday increasing cloudiness, possibly showers in central and north portions by afternoon or night; warmer along Lake Michigan.

TRIBUNE BAROMETER. FAIR STORMY RAIN CLOUDY

TEMPERATURES IN CHICAGO

MAXIMUM, 4:50 P. M. 75
MINIMUM, 6 A. M. 63

3 a. m....64	Noon 72	8 p. m....71
4 a. m....64	1 p. m....71	Unofficial—
5 a. m....64	2 p. m....73	9 p. m....71
6 a. m....63	3 p. m....74	10 p. m....71
7 a. m....64	4 p. m....74	11 p. m....70
8 a. m....67	4:50 p. m..75	Midnight..70
9 a. m....68	5 p. m....73	1 a. m....70
10 a. m....71	6 p. m....72	2 a. m....69
11 a. m....72	7 p. m....72	

For 24 hours ended 8 p. m. July 9:

Mean temperature, 69; normal, 72; excess for July, 26 degrees; excess since Jan. 1, 44 degrees.

Precipitation, none; excess for July, .34 of an inch; total since Jan. 1, 22.72 inches; excess since Jan. 1, 5.40 inches.

Highest wind velocity, 12 miles an hour from the northeast at 11:44 a. m.

Barometer, 8 a. m., 29.98; 8 p. m., 30.01.

July 10, 1934:

Maximum temperature, 81; minimum, 67; mean, 74; cloudy; precipitation, .10 of an inch.

[Official weather table on page 28.]

Governor Gets Legal Views on Handbook Bill

Gov. Henry Horner announced in Springfield yesterday that he plans to veto or to sign all the bills passed by the legislature in its last session before midnight tomorrow.

Among the most important of these measures to Chicagoans are the handbook license bill, the island airport act, and the "baby world's fair" bill.

Attorney General Otto Kerner has turned over to the governor an opinion on the constitutionality of the handbook bill that is in general favorable to the licensing, although he calls attention to some sections that he regards as questionable.

Race Betting Is Lawful.

Betting on horse races, the attorney general said, has already been authorized by the legislature and the law upheld in the Supreme court.

"Consequently the legislature is authorized to determine the public policy of the state with respect to this form of gambling and may, in its discretion, enact laws permitting, regulating, or prohibiting betting on horse races," Mr. Kerner said.

He further pointed out that the criminal code in regard to gambling has not been altered, nor the act prohibiting bookmaking, and that the new law would apply only to Chicago. This makes it necessary to determine, he said, whether there is a reasonable basis for such classification.

Unless the courts will hold that the classification (limiting the bill's effect to cities over 500,000 and barring bookmaking in other cities and villages) is reasonable, Mr. Kerner continued, the constitutionality cannot be upheld.

Believes School Section Valid.

Another point he discussed was the provision for the disposal of license fees. The legislature directed that part of the revenue should go to the board of education. It is questionable, he said, whether a state can direct a city to pass funds over to a school district, but reached the conclusion that the courts probably would hold this section constitutional.

The governor has refused to give out any advance information concerning his attitude on any of the bills pending before him.

Number of Bills Signed.

Gov. Horner acted on a number of bills yesterday. He signed Mayor Kelly's bill authorizing Chicago to establish a maternity hospital, one of the projects the mayor has submitted for study as suitable for the use of federal funds. He also signed the bill eliminating police officers above the rank of captain from the merit system.

As the result of another of his signatures, Illinois now has the uniform narcotic law approved by the federal authorities. It places in the statutes much stricter regulations concerning the manufacturing, sale, and use of narcotics than formerly prevailed in this state.

The governor also vetoed several bills. One was the bill to authorize the purchase of the Chicago Riding club building for armory purposes. Another was to authorize the Chicago park district to permit a street car line to run through Humboldt park, an extension sought by the residents of the neighborhood.

9,532 ILLINOIS FAMILIES ACQUIRE JOBS AND QUIT RELIEF ROLLS IN JUNE

Nearly 35,000 individuals, comprising 9,532 families, became sufficiently self-supporting during the month of June to leave the relief rolls, it was shown yesterday by preliminary figures compiled by the Illinois Emergency Relief commission.

However, the reduction of 3.3 per cent from the 293,101 families on the rolls in May was disappointing because the average reduction in this period in previous years was 5 per cent. Relief officials said that the smaller reduction was mainly due to the relief shutdown in May, which held a flood of new applications for relief over until regular operations were resumed.

GET ONE IN YOUR EYE? JUST CALL IT AN EPHEMERIDA

The ephemerida is here again. To the pedestrian who bats away swarms of them from his head, and to the motorist who wipes them in smears from his windshield, they are sand flies, May flies, or Canadian soldiers.

These pests, with long membraneous wings and soft elongated bodies, which appear along the lake shore every summer, were swarming along Lake Shore drive and Sheridan road last night from the Drake hotel north to Evanston. Clouds of them clung to electric light globes, swirled along sidewalks and dropped on the pavement, making it slippery driving.

Their life span as flies is two days.

Nine Cars of Oil Catch Fire; Town Is Menaced

Campbellsport, Wis., July 10 (Wednesday).—(AP)—Fire which started in nine tank cars of oil being heated for highway purposes early today menaced this village of 1,000 population. Reports that four men had been injured or lost in the fire could not be confirmed immediately. The fire hazard was high due to the flaming tank cars being located only 200 feet from a Standard Oil company bulk station where 200,000 gallons of gasoline were stored.

Campbellsport is in Fond du Lac county about 50 miles northwest of Milwaukee.

Ray Long, Well Known Editor, Kills Himself

(Picture on back page.)

Hollywood, Cal., July 9.—[Special.]—Ray Long, who for years was prominent among magazine editors in America, died in the emergency police hospital in Beverly Hills from a gunshot wound early this evening. An hour or so earlier the police, answering a summons from Mrs. Helen Andt, a maid, saying "Mr. Long has been shot," found him lying unconscious in a bedroom in his home at 601 Camden drive, a rifle near his side.

The police agreed it was suicide. He had been shot through the roof of his mouth. The apparent cause was despondency over his work as a scenario writer.

Mr. Long, who for a number of years was editor of the Red Book in Chicago and who later edited Cosmopolitan magazine for a dozen years, suddenly left his wife and small son in New York in August, 1932, and sailed mysteriously for Tahiti in the South Seas.

Edited Photoplay Magazine.

After a year there he drifted back to America and Hollywood and for a time edited Photoplay magazine, later doing scenario work for various film studios. More recently he was western editorial representative of Liberty magazine. Being released from that post his work became occasional. Recently acquaintances remarked his growing melancholy.

When the police tonight found Long dying, dressed in silk pajamas, they were unable to discover any notes explaining his act.

FAMILIAR OF AUTHORS.

During the years he was editorial chief of the Red Book magazines and later of the Cosmopolitan, Ray Long is said to have known more American authors than any of his contemporaries, with the possible exception of George Horace Lorimer of the Curtis publications.

Long was one of the highest paid editors of all time during those years from 1919 until the end of 1931, receiving in salary and bonuses sums estimated at about $180,000 a year. During his tenure as active head of the Cosmopolitan magazine he drove that periodical's circulation from 900,000 to 1,700,000.

From 1912 to 1918 he was editor of the Red Book and then went to New York to take full editorial supervision over Hearst's International-Cosmopolitan, Good Housekeeping, and Harper's Bazaar.

Knew Public's Taste.

His reputation was founded on a formula for diagnosing the public's literary taste and supplying the material to satisfy it.

He was a native of Indiana, having been born in Lebanon, Mar. 23, 1878. He was a son of John H. and Mary Hume Long. The only formal education he ever received was in the public schools of Indianapolis and although he headed some of the largest publishing ventures in America during his lifetime, he always admitted that he was no grammarian.

In 1900, after an apprenticeship as copy boy, Mr. Long became a reporter on the Indianapolis News. Later he was managing editor of the Cincinnati Post and afterward of the Cleveland Press. In 1910 he made his entry in the magazine field.

Leaves Magazine Field.

In the summer of 1931 Mr. Long announced his intention to leave magazine work to enter book publishing, and less than a year later he walked out of his office one day in August, 1932, and announced that he planned to sail for the south seas, never to return. But he did come back and had since lived here.

Mr. Long was married twice. In September, 1910, he married Miss Pearl Dillon Schou of Cleveland. They were divorced about ten years later. The first Mrs. Long died in California three years ago.

Mr. Long's second marriage was to Lucy Virginia Bovie of Gallipolis, O. They had one son, Ray Jr.

VACATIONISTS! Get Your TRIBUNE by Mail

If you're vacationing anywhere in Illinois, Michigan, Indiana, Iowa or Wisconsin, we'll mail the Daily Tribune six days a week for fifty cents a month. Notify the Tribune by letter or call Superior 0100, or order from your local carrier. Remittance must accompany order. You need not miss a single issue.

CALLS NEW DEAL LOBBYIST 'LIAR' IN UTILITY QUIZ

Bares Proselyting by Administration.

[Chicago Tribune Press Service.]

(Pictures on Back Page.)

Washington, D. C., July 9.—[Special.]—The deft operations of an administration lobbyist in the halls of congress were described today in detail to a house committee investigating lobbying in connection with the utilities control bill. Before it was over the word "liar" had been shouted by one witness at another.

It was a spectacular story and a revealing one as it came from the lips of Representative, Ralph O. Brewster, former Republican governor of Maine. It stripped away some of the mystery veiling the maneuvers of those shadowy creatures who lurk in the cloak rooms and corridors of Capitol hill whenever an important bill is under consideration, buttonholing congressmen, uttering hoarse whispers urging defeat or passage of the measure.

A Frankfurter Hot Dog.

Thomas G. Corcoran, product of Prof. Felix Frankfurter's law school at Harvard, one of the secret authors of the utility bill bearing the names of Senator Burton K. Wheeler and Representative Sam Rayburn, was the subject of Brewster's testimony.

Not only did Corcoran, ostensibly an attorney for the Reconstruction Finance corporation, have headquarters in both houses of congress; he also held evening classes in his office for congressmen, instructing them in the highly developed art of whipping a controversial measure through congress, according to Brewster's testimony.

Corcoran followed Brewster on the witness stand, denying the representative's story in most of its main features and adding details reflecting upon Brewster which finally wrung a shouted "You're a liar!" from the congressman.

Corcoran's glib explanation of his threats against Brewster did not include a denial of the fact that he spent most of his time in the senate or house during the tortuous journey of the utility bill through congress. His headquarters were either the office of Senator Wheeler or the office of Representative Patrick J. Boland of Pennsylvania, Democratic whip.

Met in Statuary Hall.

The now famous meeting between Corcoran and Brewster took place July 1 in Statuary hall, under the capitol dome, according to the testimony. Witness to the conversation was Dr. Ernest Gruening, former editor of the Nation, a radical magazine, and now head of the division of territories and island possessions in the department of the interior. Gruening had also been putting pressure upon Brewster to vote for the "death sentence" in the utility bill, it was revealed. This was the clause insisted upon by President Roosevelt.

With the bronze and marble statues of the nation's great men looking down, with hordes of tourists milling about, the three men met by appointment. Brewster informed Corcoran, he testified, that after lengthy consideration he had decided to vote against the "death sentence."

Whereupon Corcoran, according to Brewster, said angrily: "Let me be brutally frank. If you do not vote for the 'death sentence' I will find it necessary to stop construction on the Passamaquoddy dam!"

Allocation Already Signed.

At that time, Brewster explained, President Roosevelt had already signed the order allocating 36 million dollars for the construction of a hydro-electric power plant on Passamaquoddy bay at Eastport, Me., to be operated by the ebb and flow of the ocean tides. The project was in Brewster's congressional district and he had been much interested in securing administration approval.

Corcoran could "stop construction," Brewster explained, by throwing legal obstacles in the way of constructing the dam as a revenge upon the congressman for not acceding to the President's desires in connection with the utility bill.

"Up to that moment," Brewster told the committee, "I had not made up my mind about the 'death sentence.' But such a threat clarified my mind. It showed an overanxiety to secure the legislation which seemed incompatible with decent legislation. I walked away from Corcoran, went on the floor of the house and immediately joined in the vote against the 'death sentence.'"

The clause was defeated in the house by an overwhelming vote in

which 166 Democrats revolted against the President.

A substantially different version of the meeting was given by Corcoran and he boasted that Dr. Gruening would support his testimony. He asserted he had been led to believe that Brewster would vote for the "death sentence" and that he had intrusted the congressman with much of the legal work involved in the Passamaquoddy project.

"Brewster told me that his political situation in Maine was so peculiar and delicate that he could not vote for the 'death sentence'," he testified.

"I then said to him: 'I don't accuse you of running out, but it is best for me to be brutally frank. If you must take power company support into your calculations, then you'll understand perfectly that from now on you can't expect me to trust you to protect Quoddy or trust your other assurances.'"

Calls Him "Liar."

Corcoran also accused Brewster of bidding for administration support in his next election in return for a vote for the "death sentence." He quoted Brewster as saying:

"If you can get me enough liberal Democratic votes in return for the conservative Republican votes I may lose by doing this, I'll vote your way."

Brewster was unable to control himself any longer when Corcoran quoted him as saying:

"Maybe I ought to go back to my hotel and duck the voting."

"You're a liar!" yelled Brewster, jumping to his feet.

Corcoran's face flushed, but his friend, Ferdinand Pecora, now a Supreme court judge in New York, laid a restraining hand on his arm. The young brain truster resumed:

"I told Brewster not to do any ducking. I told him I couldn't think any worse of him now, no matter how he voted. He left us."

Describes Night Classes.

Brewster described the "night classes" conducted for congressmen by Corcoran.

Several weeks before the vote in the house on the bill, he testified, Corcoran called him on the telephone and said:

"The President feels that the utility bill is the most profound issue before the country. I'd like to talk with you about it."

"I said I would be glad to talk with him. Two days later I was invited to a meeting in his office."

Present at this meeting were Representative Maury Maverick [Dem., Tex.], John E. Rankin [Dem., Miss.], Edward C. Moran [Dem., Me.], Vito Marcantonio [Rep., N. Y.], Charles West, another of the President's lobbyists, and several others, Brewster testified.

"Corcoran had a number of pamphlets and charts which he used in explaining the merits of the utility bill to the congressmen," Brewster said. "It was a sort of educational meeting."

Other Similar Meetings.

There were other similar meetings which Brewster attended, he said.

"You were stringing Corcoran along, weren't you?" inquired Representative E. E. Cox [Dem., Ga.]. "He thought you were friendly to the bill, but you actually were not."

"I hadn't made up my mind," responded Brewster. "My mind was really not clear on the subject until Corcoran made his threat on the day of the vote."

On another occasion, Brewster testified, he met Corcoran in the speaker's lobby adjoining the house.

"You're sure?" inquired Chairman John J. O'Connor [Dem., N. Y.] incredulously. "You know that none but members of the house and accredited members of the press are allowed in the speaker's lobby when the house is in session."

"I am sure that he was there and that the house was in session," Brewster replied. "He was arranging big charts on utility holding companies to be shown the members."

Maine Senator Involved.

The name of Senator Wallace H. White of Maine, a Republican, was involved in the testimony when Brewster was questioned by Representative Frederick R. Lehlbach [Rep., N. J.].

"Corcoran called me from Senator Wheeler's office," Brewster said. "He asked me to speak to Senator White, to tell him that Corcoran, who was doing a lot for Maine on the Passamaquoddy project, would appreciate either a vote for the 'death sentence' or at least a failure to vote at all. I carried the message to Senator White without further comment." [Senator White voted against the 'death sentence' clause in the senate.]

Corcoran, a plump-faced, good-looking young Irishman, celebrated at brain trust social gatherings for a fine tenor voice and the ability to play an accordion, displayed histrionic talents in his testimony. He gestured frequently and imitated Brewster's Yankee twang when he quoted him.

"I regret to say," he began, "that all Brewster says is baseless and his implications are baseless. Dr. Gruening will support me in this.

"When I was first introduced to Brewster, he was described to me as a great foe of the power trust. I believed that until the day of the vote in the house on the 'death sentence.'"

After giving his version of the meeting in Statuary hall, Corcoran took up the Senator White incident.

"Brewster came to me," he declared, "and said he could take care of Senator White if White were giving me any trouble on the utility bill. He said White couldn't be reëlected without his support and offered to talk to him. I was glad to have him do so. That is all I know about it."

Says Brewster Offered Aid.

As to the educational classes for congressmen in his office, Corcoran said they were held there at the suggestion of Representative Maverick. Brewster always joined enthusiastically in praise of the utility bill, Corcoran declared, and suggested several methods of winning over doubtful congressmen.

The "dear colleague" letters received by all members from proponents of the bill were the suggestion of Brewster, Corcoran asserted.

Roosevelt Kin in Moscow

Two women relatives of President Roosevelt as they were greeted recently in Moscow. Left to right: Mrs. Midora Roosevelt, distant cousin; Miss Julia Roosevelt, niece; John Wiley, counselor of the American embassy, and Mrs. Esther Ireland. [Acme Photo.]

NURSING MOTHER'S OUSTER FROM HOUSE LEADS TO INQUIRY

[Chicago Tribune Press Service.]

Washington, D. C., July 9.—[Special.]—Smarting under a wave of public indignation because a mother nursing her child was requested to leave the galleries, the house today solemnly considered ways and means of getting back into the good graces of the nation's womanhood.

Two weeks ago Mrs. Evart Parker, with her infant, politely was asked to leave because many a congressman blushed.

The story was carried in newspapers throughout the country and in a few days the letters began pouring in upon representatives.

Representative Tom Blanton [Dem., Tex.], who is easily perturbed anyway, was filled with wrath at the criticism. He conducted an investigation, examining Joseph Sinnott, house doorkeeper.

Mr. Sinnott replied with a long statement. He explained that "it was apparent that the infant in question was inclined to wailing except when nursed by the mother." He said he advised the woman's husband to ask her to retire to a rest room.

"Nursing mothers are welcome at all times in the house," proclaimed Sinnott.

The house majority decided that the matter was one to be considered soberly and at length by a committee.

PIQUETT SEIZED, THEN FREED; BAIL DECISION TODAY

Attorney Louis Piquett was in custody of the United States marshal yesterday for a short time before Federal Judge Philip L. Sullivan granted him until 10 o'clock this morning to arrange a $10,000 bond pending his appeal from conviction for harboring Homer Van Meter, the late Dillinger gangster.

Piquett was sentenced to serve two years in Leavenworth penitentiary and was fined $10,000 after being found guilty by a jury in Judge Sullivan's court recently. He was given until yesterday to post the appeal bond, but he was not present at 10 a. m. in Judge Sullivan's court. Judge Sullivan forfeited his bond and ordered him taken into custody, but Piquett appeared a few minutes later and declared that sureties for his appeal bond were being examined by the bond department. Piquett said that he had understood he would be given until the close of court yesterday in which to make the bond. The order then was expunged.

This morning arguments may be heard on whether Piquett's new bondsman might be responsible not only for Piquett's appearance in court but also for the $10,000 fine.

JOHNSON LAUDS J. P. RYAN, HEAD OF DOCK UNION

New York, July 9.—(AP)—Tribute to the administration of Joseph P. Ryan, president of the International Longshoremen's association, was paid today by Gen. Hugh S. Johnson in a short address before the delegates attending the association's quadrennial convention.

Johnson's statement had particular significance in view of the developing fight between Ryan, conservative candidate for reëlection, and a Pacific coast radical delegation headed by Harry Bridges, militant San Francisco district leader.

"I come here to pay tribute to your union and particularly to Mr. Ryan," Johnson said, and emphasized the assistance Ryan gave him in the coast dock strike last year while Johnson was NRA administrator.

Pat Hurley to Make Two 'Real G. O. P. Talks' Today

Patrick Jay Hurley, former secretary of war, is scheduled to make two "real Republican" speeches in Chicago today, at noon at the weekly Round Table luncheon in Henrici's restaurant, and this evening before a meeting of Republicans in the Hamilton club. Former Judge George F. Barrett will preside at noon and Silas H. Strawn will introduce Mr. Hurley at the evening meeting.

DIETERICH TRIES TO END UTILITY "DEATH CLAUSE"

Senate Votes Today on Directing Conferees.

Washington, D. C., July 9.—[Special.]—A more direct test on the "death sentence" in the Wheeler-Rayburn public utility bill, overwhelmingly rejected by the house, was assured in the senate today when Senator William H. Dieterich [Dem., Ill.] withdrew his motion to concur and the measure was sent to conference.

The fight developed on a substitute motion of Senator Dieterich to instruct senate conferees not to insist on section 11, the "death sentence," as passed by the senate. By unanimous consent, this motion will be voted upon at 2 o'clock tomorrow.

Foes of the death sentence for holding companies admitted today that they did not have the votes to put over Senator Dieterich's motion to concur in the house bill.

Administration leaders are confident that they can beat by two or three votes the motion to instruct the conferees.

Rayburn Rules Conferees.

The strategy of some opponents of the destruction policy was to let the measure go to conference regardless of the possible outcome there, for they saw a good chance to kill the entire bill. The house conferees, it is believed, will yield to the senate's death provision, for they will be dominated by Chairman Sam Rayburn of the interstate commerce committee.

However, since the house rejected the "death sentence" by a majority of 70 votes, in the face of a powerful White House lobby and in defiance of President Roosevelt's emphatic demands, the opposition is relying on the house to reject a conference report. That would be the end of the legislation for this session.

Senator Dieterich's motion to concur was withdrawn in the midst of violent and often disorderly debate, with lobbyists for both sides looking down from the galleries. The professional "power trust" baiters and apostles of destruction bellowed their denunciation, motives were assailed, personalities were exchanged and Rush D. Holt, West Virginia's boy wonder, proved himself to be a spiritual offspring of Nebraska's Norris.

Holt Makes Attack.

"A holding company is nothing more than a device by which state regulation is escaped, federal regulation is dodged, the investor is skinned and the consumer is gouged," said young Holt in his maiden speech.

The debate also produced the spectacle of Majority Leader Joseph T. Robinson and Senator Burton K. Wheeler [Dem., Mont.], manager of the bill, attacking the house bill on the ground that it might not be constitutional. It was the first time, in this session at least, that either of these statesmen had manifested any concern for the constitutionality of some legislation.

Senator Wheeler repeated that the senate bill represented the economic philosophy of Franklin D. Roosevelt—and quoted Joseph P. Kennedy, chairman of the securities and exchange commission, assailing the house bill. In a letter Kennedy said that the house bill put a staggering burden on the commission in giving that body discretion as to which holding companies should continue to exist "in the public interest."

"The phrase 'public interest' is not defined in the house bill," Kennedy wrote. "Thus the bill furnishes no effective standard to guide the commission in the momentous decisions it must make as to which of the holding company systems are to be broken up and how such process is to be effected. I do not believe it is fair or practicable to expect any five men to shoulder the grave responsibility for deciding which of these systems are to be recognized and into what size and character the ultimate groupings are to be evolved."

Favors Some Holding Concerns.

The senate bill also authorizes the SEC to sanction holding companies in "integrated systems," but not beyond the first degree. Senator Robinson, upon hearing Kennedy's letter with reference to the wide discretionary powers vested in the commission by the house bill, immediately asked whether it would "meet the test of constitutionality."

"Why, there isn't the possibility of a doubt that the Supreme court would say that congress was abdicating its powers in favor of a commission," Wheeler replied.

Senator Dieterich told Senator Robinson that this was the basis of his original objection to the senate bill, that no utility operator would know his rights and no lawyer could advise him as to what was coming.

Senator Dieterich said he was opposing the "death sentence" because it violated the constitution and the Democratic party platform, which called for "the removal of government from all fields of private enterprise, except where necessary to develop public works and the natural resources," "regulation to the full extent of federal power of holding companies which sell securities in interstate commerce," and "protection of the investing public."

Cites Meeting in 1924.

To understand this bill, he said, it was necessary to understand the philosophy of the so-called progressives who met in Cleveland in 1924 and nominated the late Robert M. La Follette for President and Senator Wheeler for Vice President on a public ownership platform.

"They advocated a constitutional amendment giving congress the power to reënact legislation over a judicial veto," he said. "They advocated the popular election of judges, making them directly responsible to the people. They would revolutionize and destroy the constitution of the fathers and tear the veil from the goddess of justice."

"I know what is back of these motions and I want to say that I'm getting weary of these references to my political philosophy," Wheeler declared. "The fact that I ran on the same ticket with Bob La Follette gives me greater pride than anything I have ever done. I don't care what the Chicago Democracy thinks about my Democracy."

Senator Wheeler went on at great length denouncing the "propagandists" and the "power trust lobby."

OPEN WARFARE RAGES OVER NEW DEAL IN ROUND TABLE DEBATE

Charlottesville, Va., July 9.—[Special.]—Open warfare over the New Deal policies of the Roosevelt administration broke out today and raged for more than three hours in the round table conference sponsored by the American Liberty league at Virginia university's Institute of Public Affairs.

The attack was opened by Demarest Lloyd of Boston, whose review and denunciation of the "Fabian socialism" with which he declared the New Deal to be "infected, if not permeated," roused a storm of protest from an audience that made up in fervor and intensity what it lacked in numbers.

Taking upon themselves the defense of the administration which had no speaker on the program, listeners bombarded Mr. Lloyd with questions and denied his statements made in a seventeen page printed review of the New Deal.

The last word in rebuttal was an attack by the Rev. Wythe Lee Involving of Richmond, aimed at all critics of the Roosevelt administration, including "damyankees who come down here to tell us what to do."

The rugged individualism of Hoover was leading the American people into hell, the minister said, and President Roosevelt was making the first real attempt in the history of the world to carry out the teachings of the Sermon on the Mount.

YOUNG DEMOCRAT CENSURE SOUGHT FOR ROOSEVELT

Attitude Toward Wisconsin Progressives Basis.

Milwaukee, Wis., July 9.—(AP)—The national convention of young Democratic clubs will be asked to censure President Roosevelt, two delegates announced today, for his attitude toward Wisconsin Progressives.

The convention will be held here next month. The President plans to attend, probably on Aug. 23.

At a young Democrats' meeting in Fond du Lac last night Harlan Kelly, Sheboygan lawyer, and Lester C. Weisse, Sheboygan Falls city attorney, were elected convention delegates after denouncing the appointment of several Wisconsin Progressives to important federal positions. Today, both said they would present a resolution of censure to the Milwaukee meeting.

Kelly expressed resentment that Adjt. Gen. Ralph M. Immell was named state works progress administrator and criticized the President for approving Gov. Philip F. La Follette's 209 million dollar work relief program which later met defeat in the legislature.

"The 100 million dollars that was tentatively allotted to Gov. La Follette by President Roosevelt was done for either one of two purposes," Kelly said. "One, to silence the nuisance party convention of Progressives at Fond du Lac on May 19, or, two, to use Wisconsin as an experimental laboratory for New Deal policies which he did not dare to establish nationally.

1911 DIVORCE SET ASIDE; MAY DRAW 'WIDOW'S' PENSION

Mrs. Maria Shanley McGuire, widow of Policeman James J. McGuire of Chicago, who died last September, yesterday aparently established her right to a police widow's pension by having her divorce granted in 1911, set aside.

Circuit Judge Robert E. Larkin of La Salle county, sitting in Ottawa, announced he would vacate the decree on the ground that Mrs. McGuire was incompetent at the time it was granted.

The McGuires were married in 1898. In 1907 Mrs. McGuire was committed to the state hospital in Kankakee, suffering from recurrent melancholia. She returned to her husband two years later and in December, 1910, filed suit for divorce on grounds of drunkenness. McGuire never remarried. After his death Mrs. McGuire, living with her parents in Utica, Ill., applied for a $50 monthly pension, which was denied.

Chicago Daily Tribune.
THE WORLD'S GREATEST NEWSPAPER

Vol. XCIV. Wednesday, July 10. No. 164.

Published daily at Tribune Tower, 435 N. Michigan-av., Chicago, Ill.
The Tribune company, publisher.

MAIL SUBSCRIPTION PRICES.
Mail subscription prices in Ill. [outside of Chicago], Ind., Iowa, Mich., and Wis.—Daily with Sunday, one year, $12.50.
Zones 3 and 4 in states other than Ill., Ind., Iowa, Mich., and Wis.—Daily, $7.50 per year.
Zones 5 and 6, inclusive, Canada, Mexico, and foreign—Daily, $12.00 per year.
Entered as second class matter Aug. 12, 1903, at the postoffice at Chicago under act of March 3, 1879.

'STUDENT' GETS MASSAGE—AND TWO PRISONERS

Posing as a schoolboy with two law books under his arm Policeman James Hackett, assigned to Commissioner Allman's office, gained entrance to a massage parlor on the second floor at 55 East Chicago avenue yesterday. He was greeted by the owner, Helen Williams, who had been fined $100 under the name of Grace Thomas on two previous occasions for raids on establishments at 935 North State street and 7 West Division street.

Hackett, after being given a massage by Betty Harter, 24 years old, arrested her and the Williams woman. They will appear this morning in the Woman's court with six others charged with violation of the city ordinance which prohibits persons of opposite sex from giving a massage or bath while the customer is unclad.

Acting on the recommendation of Commissioner Allman, Mayor Kelly yesterday revoked the licenses of three massage parlors conducted by Anna Carlson, 400 South State street; Florida Coyle, 11 East Delaware place, and Mrs. A. Bell Abbott, 824 Belmont avenue.

PLUNGES TO HIS DEATH FROM 14TH STORY WINDOW

A man about 40 years old, believed to have been Edward Garvey of Milwaukee, was killed early today in a plunge from a room on the 14th floor of the Berkshire hotel, 15 East Ohio street.

The body, clad only in underclothing, struck on a fire escape between the fifth and sixth floor levels and was discovered there by Willis P. Phillips, occupant of room 515. Phillips notified the hotel manager, Kirby Hayden, who identified the body. The victim, Hayden said, had registered as Garvey on Sunday.

In his room, 1415, the police found a bottle that had contained whisky. There were a number of cigaret stubs on the floor. Most of Garvey's belongings were packed in a grip as if he were preparing to leave the hotel.

There was no money in the room and at first it was suspected he might have been tossed out the window by a robber. However, there were slashes on Garvey's left wrist and the police assumed that he had attempted to commit suicide first with a razor blade and had then jumped out the window, from which the screen had been removed.

AT THE HUB
Absolute Disposal Sale!

Winkelman SHOES $6.85

Styles for Summer and early Fall—Originally priced $8.50, $10, $12.50, $14.50. Exquisite handmade quality at "Clear-Away" prices. Don't delay—this event can only be of short duration, since every pair is from our regular stock.

THE HUB
HENRY C. LYTTON & SONS
State and Jackson—CHICAGO
Sherman and Church—EVANSTON

TRIANGLE RESTAURANTS ARE AIR-CONDITIONED

Save—Buy by the Case
Fox Head BEER
Brewed with Waukesha Water
MONroe 7400

MAIL AND PHONE ORDERS FILLED — TELEPHONE HARRISON 9000

MEN'S SOX SALE
the best quality you've seen at
35c
3 PAIRS FOR $1

It's as fine a lot of sox as you've ever seen at 35c and the assortments just what you want this time of the year. Rich quality silk mixtures in plain colors, fancies and clox — smart fancy lisles — plenty of whites and pastels as well as darker shades for year 'round wear. We urge you—buy in quantity . . it's an opportunity much too good to miss
Sizes 10 to 12

Included at 35c are Wilson Brothers' famous Buffer Sox that are triply reinforced at heel and toe and come in blacks, assorted plain colors or heather mixtures

TODAY AT 8:45

MAURICE L ROTHSCHILD
MINNEAPOLIS — State at Jackson CHICAGO — ST. PAUL

SEMI-ANNUAL SALE OF SHIRTS AND FURNISHINGS

$2.50 and $3 Fancy Shirts . . . 1.95
$3.50 and $4 Fancy Shirts . . . 2.85
$2.50 and $3 Imported Batiste White Shirts and Figured Broadcloth . . . 1.95
$1.50, $2 Ties . . . 1.15 — $2.50 Ties . . . 1.65
Fine Quality Pajamas in Sateens and Broadcloths. Values to $3.50 . . . 1.95

JOHN T. SHAYNE
MICHIGAN at RANDOLPH

AT THE DAVIS STORE
KEEP COOL AT LOW COST

SUMMER SUITS (Coat and Trousers) $10

Tropical Worsteds . . . Lightweight Flannels, Crashes, Mohairs and Cool, Crisp Linens

Plain and Sports Styles

Here are more of those suits that were practically "sell-outs" when first offered last week. Because of adverse weather conditions we were able to buy them at a sacrifice price from one of the leading makers of summer clothing. We pass the savings on to you in this sale. They're all two-piece suits with unlined sleeves and quarter lined coats. Smart shades of blue, brown, tan, grey and white. Sizes 34 to 48.

SANFORIZED—WOVEN PATTERN SLACKS $1.97 a pair
A super value! Whites and creams—also checks and stripes. Sizes 29 to 50. $2.45 and $2.95 values.

Small charge for alterations

DAVIS—SECOND FLOOR—NORTH.

THE DAVIS STORE
State, Jackson, Van Buren. — Telephone Wabash 9800

ALDERMEN MOVE TO RESTORE PAY, ADD POLICEMEN

Work on Supplemental Budget Speeded.

Mayor Kelly appeared yesterday before the finance committee of the city council to urge the cancelation of one-half of the pay cuts now being imposed on all employés of the city, the library board, and the municipal tuberculosis sanitarium when the supplemental budget is adopted within the next ten days.

The mayor also asked that the council appropriate sufficient money to bring 900 new patrolmen into the police department, now numbering 6,250 men, and that 200 men be added to the fire department.

The mayor explained that only 500 of the new policemen would be added to the force. The remaining 400 would replace men who will be retired Jan. 1 under the new law requiring civil service employés to quit at the age of 63.

The committee indicated that it favored this program, and it launched immediately into the task of drafting the supplemental budget, which it hopes to present to the council for adoption next week.

Fund Exceeds Expectations.

Mayor Kelly urged the pay restoration and police and fire program immediately after the committee had received a letter from City Controler Robert B. Upham advising that the pegged levy approved by the legislature will give the city's corporate (operating) fund $4,562,257 more revenue than was anticipated when the January budget was adopted.

This amount will be available, Mr. Upham pointed out, if the city allows 10 per cent of its pegged $36,000,000 gross income for the loss and costs of tax collection.

The pay program, to be effective for the last six months of this year, is expected to restore 13 days' pay for firemen and police, and 19½ days for other city employés. In 1934 the police and firemen lost 52 days' pay and the other employés 78 days.

Calls for $1,498,634 in Half Year.

Under the plan prepared by the committee's staf in conference with Chairman Arvey $1,498,634 would be expended during the six months in restoring pay now being withheld from city employés. The 500 additional policemen would cost $495,000 and the 200 firemen $198,000.

The other principal expenditures from the $4,562,257 added revenue estimates would include $1,071,387 which the courts have ordered repaid to the Municipal court judges and employés for pay cuts, $1,000,000 for added street cleaning, and $300,000 miscellaneous police and fire expenses, including purchase of apparatus.

Must Be Uniform, Says Mayor.

"The pay restoration must be uniform for all city employés," Mayor Kelly told the committee. "Uniform action will permit the council to complete the budget in rapid order and to get the money into the hands of the workers at an early date."

Ald. Arvey promised the mayor that the committee would begin work on the supplemental budget immediately, and that it would carry out his program. He then called for the first budget meeting last night, and announced that the budget studies would continue tomorrow morning.

A resolution will be introduced in the council today setting forth that the city will restore a part of all salaries as of July 1, and that pay checks issued during July will only partly meet the city's obligation to the workers. This move will legally protect the city in its plan to make the restoration retroactive to July 1.

Nelson Asks Full Restoration.

Ald. Oscar F. Nelson [46th] made a plea for the full restoration of pay at the committee meeting, but Mayor Kelly pointed out that expected revenues would not be sufficient.

"I hope that we can completely restore salaries by the first of next year," he said, "but at present we must proceed slowly. I'm personally interested in the welfare of the workers and will do everything possible in their behalf."

While the committee deliberated on the supplemental budget, City Controler Upham released a financial statement for the city for the quarter ending June 30 showing a reduction of $645,788 in the city's funded debt during the period and a reduction of $332,061 in the floating debt. On June 30 the cash on hand in the city treasury was $931,054, as compared with $308,182 on March 31.

The report shows that a total of $7,785,725 is back tax collections for the years 1928 through 1933 were received by the city and $7,458,000 of tax warants were redeemed with these moneys. This left $327,725 for tax warant interest.

The total revenues to the city for the period were $13,163,521. Of this amount $4,527,613 was from miscellaneous sources and $8,000,000 from 1935 warants sold to the city's own funds.

$9,972,000 Paid in Salaries.

The total expense was $12,232,467. Included in this figure was $327,725 interest paid on tax warants, $9,972,000 paid out in salaries, and $1,932,741 of bills paid.

The amount of tax warants outstanding increased by $1,829,000 during the three month period. The increase was largely due to bonds and interest fund warants sold to meet interest charges on city bonds to July 1. Of the $63,321,000 of warants outstanding $16,860,000 are in the hands of the public and $46,461,000 in the city's aggregate of funds.

Pola Negri on the Riviera

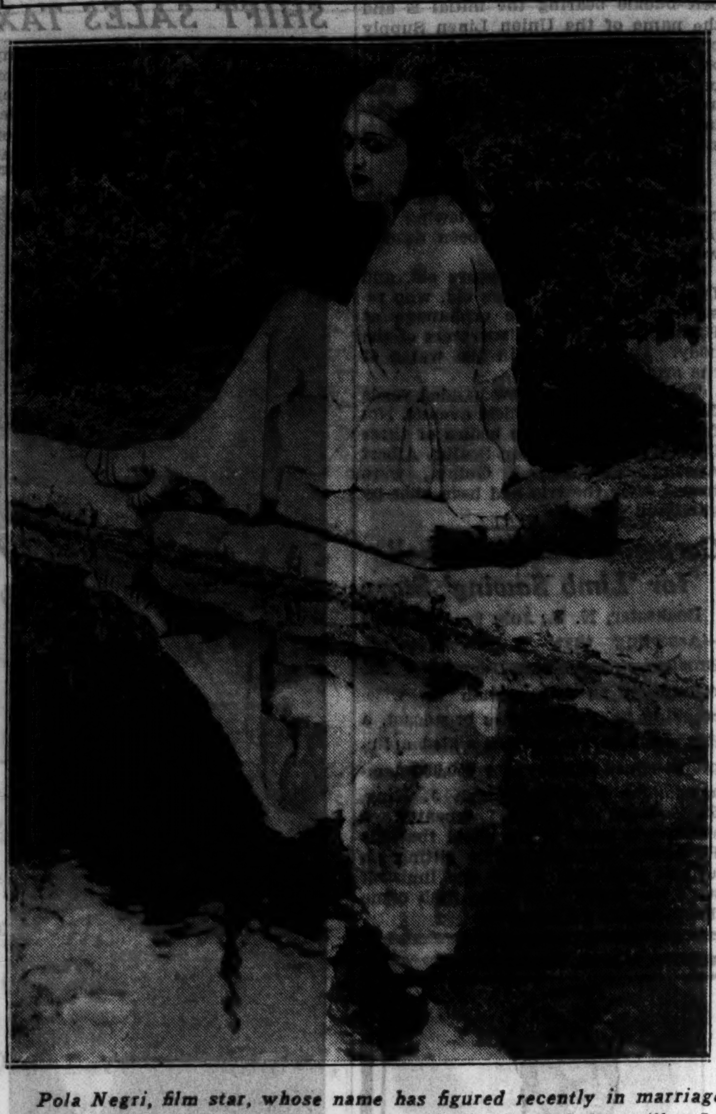

Pola Negri, film star, whose name has figured recently in marriage predictions, shown in informal pose in the garden of her villa, La Carriera, at St. Jean Cap Ferrat on the French riviera. [Acme Photo.]

CAPT. MICHAEL HAYES, PARK EMPLOYE 53 YRS., IS NAMED POLICE CHIEF

Capt. Michael C. Hayes, 1540 East 67th place, 75 years old, the oldest member of the south park police force and an employé of the Chicago parks for more than fifty-three years, yesterday was named the first chief of police of the Chicago park district by the park board. Hayes plays golf regularly at the Jackson park course, with an average score between 95 and 100. He is also an enthusiastic bowler.

CAPT. MICHAEL HAYES.

Since the consolidation of the park districts George T. Donoghue, general superintendent, has acted in the capacity of chief of police. Donoghue explained that due to civil service regulations Capt. Hayes will be officially designated as "acting chief of police." Lieut. Edward Redd, also of the south division, who formerly was in charge of police at A Century of Progress, was named acting captain of the south division to succeed Capt. Hayes.

Capt. Hayes entered the service of the south park board as a boat attendant, later joining the police force.

6 PLEAD GUILTY IN AUTO RING; ONE SCHOOL OFFICIAL

AUTOMOBILE THEFTS.
Automobiles stolen, 10; recovered, 15; stripped, 1 [from police records for the 24 hours ending at midnight Monday].

John Jurs, member of the Gilbert, Ill., school board and an automobile dealer there, his son, Marvin, 24 years old, and four other men pleaded guilty to auto thefts and to conspiracy before Judge Cornelius J. Harrington of the Criminal court yesterday. Sentences were deferred until July 22, when a motion for probation will be heard.

Jurs' arrest occurred on the day before he was to have become foreman of the Kane county grand jury at Geneva. According to Gus Bartels, Cook county state's attorney's investigator in charge of the stolen automobile detail, 12 stolen automobiles were traced to Jurs following his confession.

The others who entered pleas of guilty were Nick Waselevitch, 20, of Melrose Park; Francis Tantone, 22, also of Melrose Park; Edward Magoon, 24, of Des Plaines; and Albert Kelan, 22, of Elgin.

Truck Driver Reports Load of Beer Hijacked

Benjamin Nadolski, driver of a beer truck belonging to M. Schamberger, 4348 North Leavitt street, reported to the Lake county authorities early today that his truck and its cargo had been hijacked from him and a helper at the junction of routes 20 and 41, west of Waukegan, yesterday afternoon. Nadolski said he and the helper were not released until late at night near Gray's lake. The beer, he said, was being brought from Milwaukee to Chicago.

Emil Zeller Seeks Bass but Hooks Fish Hawk

Richmond, Va., July 9.—(AP)—Emil Zeller, while trolling in Chesapeake bay for channel bass, saw a huge fishhawk circle over his bait, drop into the water and grasp it in his claws. The hook stuck through the hawk's foot and Zeller hauled the bird in. The bird had a five foot wing spread.

BEBE THE HIPPO HAS A BABY IN BROOKFIELD ZOO

Infant Is Born at Night in Seven Foot Pool.

(Picture on back page.)

Quiet brooded over the Chicago Zoölogical park at Brookfield late Monday night. There was nothing to disturb the peaceful rounds of Night Watchman Otto Holdick until he turned a corner of the pachyderm house. Then he heard a great thrashing in the hippopotamus swimming tank in the yard outside.

Holdick went closer and peered through the darkness into the seven foot tank. There was two ton Bebe, churning the waters and swimming around in circles. And close beside her was a small dark shape.

Holdick hurried to a telephone and called Edward H. Bean, the director of the zoo.

"It's here," said the excited watchman. "Right on schedule. Bebe and her baby are swimming about the tank right now, and you had better come over."

Bean and Son Go to Zoo.

Bean and his son, Robert, who is assistant director of the zoo, joined Holdick but found there was nothing they could do to help the mother hippo. She appeared to be in good condition, and the baby was splashing about and diving under water from time to time.

"The baby is the offspring of Bebe and Toto," Director Bean explained yesterday after the good news had been made public. "They were mated 256 days ago.

"Bebe crawled into the tank Monday afternoon and we knew her time had just about come. It's a good sign that the baby was born in the water. If the birth was on the land the mother and father would stamp their offspring to death. They usually kill the first one. But this afternoon Bebe began nursing the infant, so we think it will live."

Bought from Memphis Zoo.

Bebe and her spouse were purchased last Nov. 1 from a zoo at Memphis, Tenn., for $5,000. Toto, like all males of his species, is smaller than Bebe, weighing only a ton and a half. He is 5 years old and she is 6. Their infant appears to weigh about 40 or 50 pounds.

"But we haven't any idea what the baby's sex is," said Director Bean. "It will be about a year before we know, so there is no use giving it a name yet. The young one and Bebe will probably stay out there in the tank for some time. We took Toto away from Bebe six weeks ago for fear he would kill the baby."

The birth of a guanaco, the second to be born in the Lincoln park zoo this year, was announced yesterday by Floyd S. Young, zoo director. "A guanaco," he explained, "is best described as the second cousin of the South American llama and the third cousin of the camel."

Ends His Life by Tubing Exhaust Fumes Into Car

Merwin Ray, 42 years old, a salesman, was found dead last night in the garage behind his home at 6305 North Oakley avenue. Death was due to carbon monoxide gas. Ray had fixed a rubber hose to the exhaust of his automobile engine and run the tube to the interior of the car. The body was slumped in the rear seat.

Fire Reported Attacking World's Fair at Brussels

LONDON, July 10 [Wednesday].—(AP)—A Reuters [British] news agency dispatch said today a large fire had broken out at the world's fair in Brussels.

Texan, 97, Weds 3d Time; His Bride 63 Years Old

Gainesville, Tex., July 9.—(AP)—Robert P. Cummins, 97, married for the third time here today. His bride is the former Mrs. Margaret Lemons, 63.

THE MASSACRE

Chicago's 1935 Trafic Toll

Over 98 per cent of the city's automobile fatalities are of a nature physically impossible on an elevated highway.

BOY, 7, IS KILLED BY TRUCK AS HE LEAVES BEACH

2 Victims of Sunday Trafic Injuries Die.

Chester Nowaczyski, 7 years old, 1739 West Huron street, was returning from the Oak street beach with his brothers yesterday afternoon when he was struck by a truck as he ran across Ogden avenue at Huron street. He died later at Henrotin hospital. John Gosch, 1152 Newport avenue, the truck driver, was held for the inquest.

Two Dead in Lake County.

Thomas Saltner, 46 years old, a farmer who resided south of Libertyville, died in the Condell Memorial hospital at Libertyville yesterday of injuries suffered Sunday when he was struck by an automobile driven by LaVerne Baker, 532 North avenue, Libertyville. The accident occurred at Church street and Milwaukee avenue in the suburb.

Louis Longley, 34 years old, of Antioch, died yesterday in the Lake County General hospital, Waukegan, of injuries suffered Sunday. He was struck in Antioch by a car driven by Mathew Heitze, 320 West Goethe street.

Killed Aiding Motorist.

Ronald Albrech, 34 years old, of Franklin Grove, Ill., was fatally injured late last night when he was struck by a truck in Torrence avenue at 136th street. He died as he was being taken to St. Margaret's hospital, Hammond, by Carol Sarcak, 13803 Green Bay avenue, driver of the truck. Albrech also was a truck driver. He had climbed out of his vehicle and was helping a motorist change a tire when the accident occurred.

The deaths of the Nowaczyski boy and Albrech increased the 1935 trafic toll for Cook county to 479. Until 4 p. m. yesterday 381 had been killed in automobile accidents within the Chicago city limits and 8,165 injured.

993 PAY $1 FINE FOR PARKING IN LOOP DISTRICT

The cafeteria trafic court has collected 993 one dollar fines from persons who received tickets for parking in the loop in the first three days of July. The figures made public by the court yesterday show that 215 who received summonses for this offense have failed to respond.

COLLEEN MOORE'S FORMER MATE WEDS ACTRESS IN NEW YORK

(Picture on back page.)

New York, July 9.—(AP)—John E. McCormick, former motion picture executive and former husband of Colleen Moore, was married today in a civil ceremony to Elizabeth Zita Johann, Hungarian born actress.

McCormick, who said he was general manager of First National Pictures, Inc., for ten years, was divorced from Miss Moore in 1931. Three days later he married Mrs. Janet Hamilton Gattis in Honolulu, but they were divorced in Reno, Nev., the same year.

The bride, who gave her age as 30, stated on the application that a previous marriage had been ended by a Mexican decree.

McCormick said his bride appeared in the Arthur Hopkins play, "Machinal," last season. He said they would go to California on their honeymoon.

McCormick gave his age as 41 and said he was an agent for stage and radio stars.

Consult on Operation on Couzens at Rochester

Rochester, Minn., July 9.—(AP)—Dr. William J. Mayo and surgeons at the clinic today consulted regarding a possible operation for Senator James Couzens of Michigan, a patient here since Saturday. It was expected they would decide on an operation for a bladder ailment.

SALE of Summer Fashions

Here is a grand opportunity to assemble or complete a smart Summer wardrobe most inexpensively. Impressive reductions on every type of Summer apparel, fresh, smart, new dresses, suits, coats, hats, lingerie, are offered in this sale.

Dresses

Washable Crepes........7.75
Cotton Eyelets........7.75
Smart Seersucker........7.75
Chiffon Ensembles........16.75
Summer Formals........12.75
(Of Mousseline de Soie)
Printed Crepes........12.75
Knitted Boucle........6.75

Coats

in Pastels, Cool Summer Cloths—many as low as ½ price, now $14.75
Dress Coats in light weight Wool Crepes........16.75
Pure Silk Slips........2.95
Hats........1.95

Many other interesting items are featured at very reasonable prices.

Johnson & Harwood Inc.
Pittsfield Bldg. 1st and 3rd Floors
37 N. Wabash Ave. at Washington

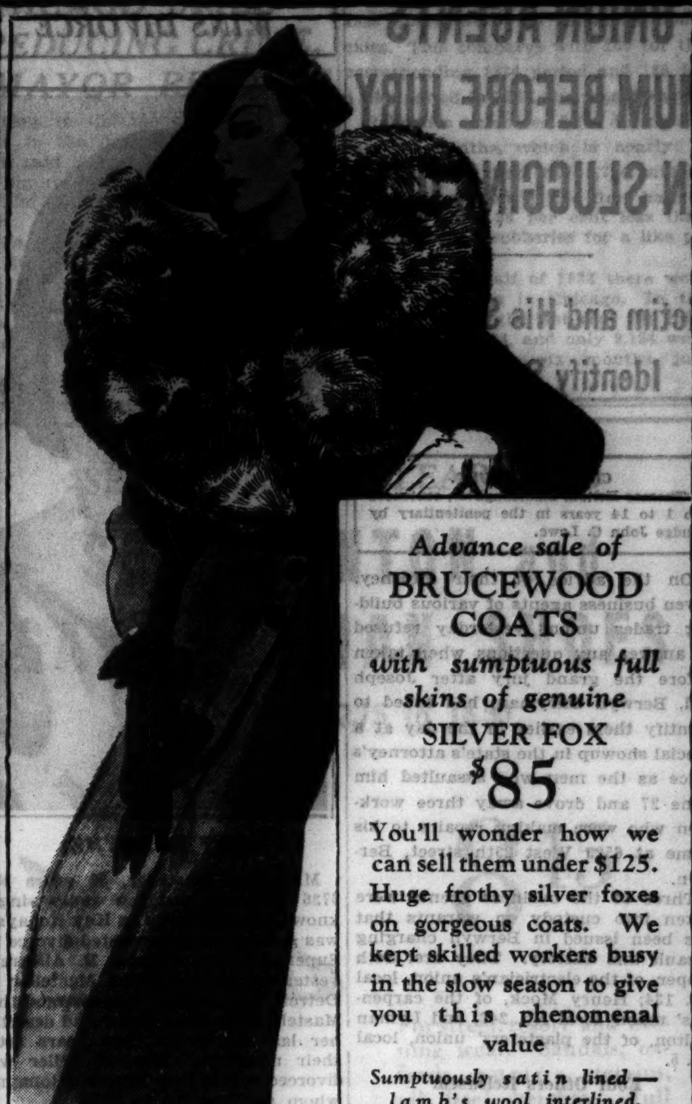

Advance sale of BRUCEWOOD COATS with sumptuous full skins of genuine SILVER FOX $85

You'll wonder how we can sell them under $125. Huge frothy silver foxes on gorgeous coats. We kept skilled workers busy in the slow season to give you this phenomenal value

Sumptuously satin lined—lamb's wool interlined. Sizes 12 to 42—5th fl.

Maurice L Rothschild
State at Jackson

A DEPOSIT HOLDS YOUR SUIT

ADVANCE FALL SALE OF $55 Brucewood 3-piece suits trimmed with wolf or raccoon at $39.75

Full-fluffed even-flowing raccoon or wolf on braw Scotchy tweeds. Women would be thrilled to get the new full length, full swinging swagger coat alone for $39.75. Because we kept workers busy in the dull months you get all three pieces for that price. That's value. Sizes 12 to 42

TODAY AT 8:45—7TH FLOOR

Maurice L Rothschild
State at Jackson

THE STORE FOR MEN

Gentlemen . . . Our Semi-Annual Sale OF CUSTOM SUITS $95

In order to maintain constantly the fine standards which we have set for ourselves in our custom tailoring sections we must keep our staff of skilled tailors busy at all times. In order to do this we conduct a sale during what would otherwise be quiet periods. Our July Sale, now being held, features not only the finest of fabrics, exclusively our own, but also the same painstaking standards of fitting, cutting, and hand-needling that you will find at all times during the year. And the price of these sack suits is at a substantial reduction. Business suits, $95

Custom Suits—Second Floor or Call State 1000, Local 87

THE STORE FOR MEN
MARSHALL FIELD & COMPANY

Choice of the House

OUR ENTIRE STOCK SUITS & TOPCOATS That Sold for $55 $50 $45

$24.50

$34.50

That Sold for $70 $65 $60

Our Entire Stock Without Reservations—Suits for year 'round wear—for Dress, for Business, for Sports. Full Dress and Tuxedos Included.

Small Charge for Alterations

OGILVIE & JACOBS
20 E. JACKSON BLVD. *The Second Floor*

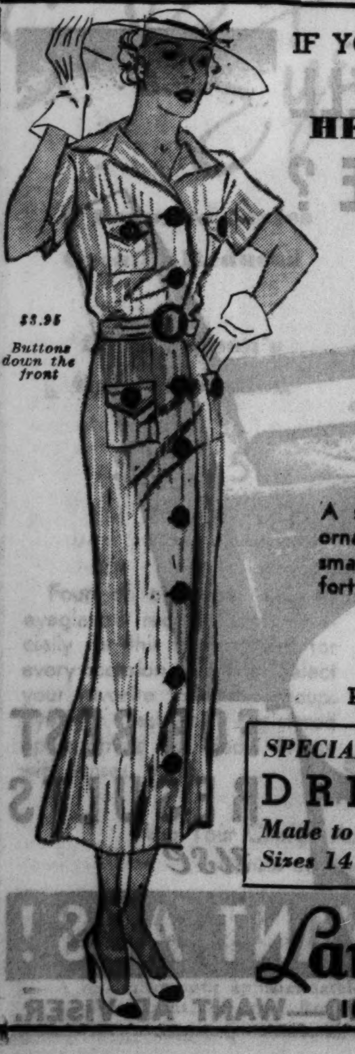

$3.95 Buttons down the front

IF YOU WEAR SIZES 16½ TO 30½
HERE IS VALUE! . . .
BENGAL CORD With BUTTONS
$3.95

A stunning WHITE dress with large ornate buttons in navy, red, or brown, smartly tailored for cool summer comfort. Very special at $3.95.

Sizes 16½ to 30½
SECOND FLOOR—SPORTSWEAR
Phone Orders—CEntral 4480

SPECIAL PURCHASE AND SALE! DRESSES *Made to sell up to $25. Sizes 14 to 56.* $10

Lane Bryant
101 N. WABASH AVE.

COUPON FOR TRIBUNE ACCIDENT INSURANCE POLICY

For New Policy or Renewal, $1.25 a Year

To secure the Chicago Tribune-Federal $7,500.00 Travel Accident Insurance Policy, or to renew for another year one previously issued to you, cut out and fill in the application below and send it with registration fee of $1.25 to Tribune Insurance Dept., Federal Life Insurance Co., 168 N. Michigan Ave., Chicago, Ill. Remit by money order or check payable to Federal Life Insurance Company. (During the first five years, as provided in the policy, the value of all specific indemnities increases 10% each year the policy is renewed.)

☐ NEW POLICY OR ☐ RENEWAL
Check here if you wish new policy — Check here if you wish old policy renewed

APPLICATION for $7,500.00 TRAVEL ACCIDENT INSURANCE POLICY

If Renewal, write Policy Number here. No. ....

Issued to Subscribers to the Chicago Tribune

(If you wish a new policy ALL QUESTIONS BELOW MUST BE ANSWERED. If you wish to renew a Policy previously issued to you, indicate above and fill in name, address and policy number.)

Do you apply for a $7,500.00 Travel Accident Policy in the Federal Life Insurance Co., issued only to Subscribers to the Chicago Tribune? ....

What is your Full Name? ....

Address? .... Number Street

.... City State

What is your Age? .... Place of Birth? ....

Date of Birth? Month.......... Day.......... Year..........

Are you Totally Blind or Deaf? .... Are you Crippled to the Extent That You Cannot Travel Safely in Public Places? ....

What is the name and address of person to whom you want this insurance paid in case you are killed? (If not answered insurance will be payable to your Estate.)

Beneficiary's Name? ....

Relationship? ....

Address? ....

Do you certify that you are or will become a subscriber to the Chicago Tribune? ....

Sign your name here ....

NOTICE: Not more than one policy will be issued to any one person. Issued Only to Applicants Over 10 and Under 70 Years of Age.

7 UNION AGENTS MUM BEFORE JURY IN SLUGGING QUIZ

Victim and His Son Fail to Identify Suspects.

CRIMINAL COURT.
Thomas Helton, manslaughter, sentenced to 1 to 14 years in the penitentiary by Judge John C. Lewe.

On the advice of their attorney, seven business agents of various building trades unions yesterday refused to answer any questions when taken before the grand jury after Joseph Lid, Berwyn dairyman, had failed to identify them earlier in the day at a special showup in the state's attorney's office as the men who assaulted him June 27 and drove away three workmen who were making repairs to his home at 6529 West 29th street, Berwyn.

Three of the business agents were taken into custody on warants that has been issued in Berwyn charging assault and battery. They are: Seth Pieper, of the electrician's union, local No. 134; Henry Mock, of the carpenters' union, local No. 242, and Lyman Dalton, of the plasterers' union, local No. 5.

Four Others Released.

The others, who were released after they refused to talk before the grand jury, are, Thomas F. Durkin of the plasterers' union; George Moore of the lathers' union, Marius Nielson of the cement finishers' union, and James Murray of the roofers' union.

Lid and his son, William, also were taken before the grand jury, where it was reported they again said none of the seven men had assaulted the elder man because he had hired a nonunion plasterer. Asked by Assistant State's Attorney Charles S. Dougherty why he could not point out any of the men, Joseph Lid is reported to have replied: "I just couldn't, that's all."

Quizzed as to Threats.

Prosecutor Dougherty questioned the father and son closely after the grand jury session as to whether they had been intimidated to prevent a possible identification, but both denied this. Joseph Lid, however, said that he was "in a hurry to get the house done," and the grand jurors were said to have received the same impression from his brief testimony.

While before the grand jury it was reported that Pieper was asked how he could account for a fountain pen with his name inscribed upon it having been found in the Lid home after the assault, but that Pieper refused to answer "for fear of incriminating" himself.

WINS DIVORCE

KAY RONAYNE.

Mrs. Kay Masteller, 31 years old, 6726 Sheridan road, a radio singer known professionally as Kay Ronayne, was granted an uncontested divorce by Superior Judge Francis B. Allegretti yesterday from Clifford Masteller of Detroit, a musician. She charged that Masteller was cruel to her and deserted her last September, two years after their marriage. Mrs. Masteller was divorced in 1930 from Frederic Ronayne, whom she married in 1923.

YOUNG DESIGNER SHOWS HIS 'LAND ON DIME' PLANE

(Picture on back page.)

Ypsilanti, Mich., July 9.—(AP)—Dean B. Hammond, 26 year old graduate of the University of Michigan, has designed an airplane which he asserts will "land on a dime" and gets mileage on gasoline like a low priced automobile.

Hammond demonstrated his new plane for federal officials at the Wayne county airport today. Fifteen of the new Hammond model Y ships have been ordered by the federal bureau of air commerce for use in the inspection service.

The model Y can alight in a space 100 feet long at a speed of approximately thirty-five miles an hour and takes off in less than 200 feet. Features which make this possible are a three wheel landing gear and a pusher propeller.

FIRECRACKER MAIMS CHILD.

Carbondale Ill., July 9.—[Special.]—A tonsil was blown loose, her teeth loosened, face and lips burned when a firecracker exploded today in the mouth of Rose Marie Darrough, 5, who picked up the piece of fireworks.

LIST 65 DOCTORS AND THEIR BILLS IN RELIEF CASES

One Physician Suspended, Payment Refused.

A list of sixty-five physicians who have billed the Illinois Emergency Relief commission for amounts ranging between $200 and $863 in single months for treatment of Cook county relief clients was made public by the commission yesterday. Three recent months, April, May, and June, are covered in the commission's statement.

Fees charged by the physicians in relief cases are fixed by the advisory committee of the Chicago Medical society. The fees are: Home visit, $1.50; office visit, $1; night call, $2.50; obstetrical case, including calls before and after birth, $20 maximum. About 80 per cent of the service consists of home visits before 10 o'clock at night, after which visits are classed as night calls. The physicians also carry on their regular practice with nonrelief patients.

One Doctor Is Suspended.

One physician on the list, Dr. Carl J. Champagne, 925 Blue Island avenue, has been suspended from the relief service by the advisory committee of the medical society, according to H. A. Pearson, director of investigation for the relief commission. Payment has been refused by the commission on some of his bills because they were signed by some one other than the relief clients who received his services, Mr. Pearson said. The bills totaled $730 for June and $267 for May.

The highest bill for services in the three months surveyed was submitted by Dr. R. H. Rogers, who has an office at 1259 West 14th street. His total billing for the three months was $2,045. His May bills, totaling $863, topped the list for any one doctor in any one month. In April he charged the IERC $723, and in June, $459.

63 Other Physicians Listed.

The 63 other physicians who billed the IERC for $200 or more in one month, with the amounts sought by each, and the months, are listed as follows:

AIKEN, R. C.—May, $263.
ANDERSON, A. R.—May, $217.
BARNES, J. H.—June, $209.
BENZIE, CLINTON A.—April, $245; May, $221.
BERNSTEIN, ALICK—April, $230; May, $236.
BLIM, W. C.—April, $227.
BLODGETT, P. R.—June, $732; April, $279.
BROWN, J. M.—June, $227.
CASCIATO, JOHN J.—April, $257; May, $391.
CASCIATO, N. A.—April, $265; May, $242.
CHESROW, A. J.—April, $539; May, $626; June, $787.
CORWIN, C. T.—April, $201.
CULVER, CHARLES M.—April, $268; May, $319.
DRAGO, R. C.—April, $229; May, $240; June, $210.
ELLIOT, ROBERT E.—April, $299; May, $224.
GIESE, THEODORE—April, $204.
GLASSMAN, LEON—April, $259; May, $278.
GORRELL, T. J. H.—April, $368.
HARRIS, E. A.—April, $402; May, $327.
HAY, E. F.—April, $329.
HILL, ELIZABETH W.—April, $487; May, $464.
HISKEY, GEORGE M.—April, $240.
HOLTZMAN, SAMUEL—April, $219.
HUBBELL, J. A.—May, $221.
JACKSON, R. H.—May, $262.
KARBELNIG, M. L.—May, $229.
LA MARRE, N.—April, $204.
LARKOWSKI, T. M.—April, $202.
LEVY, D. S.—April, $503; May, $352.
LONG, HUGO—April, $631; May, $262.
MAMMEN, G. H.—April, $260.
MARK, REUBEN—May, $324.
MARTIN, ERNEST C.—April, $861; May, $762.
MARZANO, V. A.—April, $208.
McCRADIE, R. S.—April, $328; May, $820.
MIX, B. J.—April, $308; May, $517.
MOXON, GEORGE W.—April, $351; May, $249.
MURPHY, GEORGE—May, $213.
NEIL, JOHN A.—May, $348.
OBERMAN, A. M.—April, $252; May, $258.
O'MALLEY, FRANCIS—April, $235.
PALMISANO, D. A.—April, $317; May, $201.
PAPATHEODORE, C. G.—April, $443.
ROSINI, RENATO—April, $526.
ROTHERMEL, V.—April, $215.
RUBIN, H. X.—April, $226.
RUNDE, HENRY B.—May, $520.
SADOWSKI, FRANK—April, $210.
SENDER, FRANK R.—May, $422.
S.ALO, ROSE M.—April, $250.
STEIN, M. F.—April, $225.
STENN, FRED—April, $254.
SUMMERS, P. W.—April, $234.
SZWAJKART, ADAM—April, $215.
THURLIMANN, OTMAR—April, $736; May, $333.
TUREK, M. H.—April, $373.
VLOEDMAN, D. A.—April, $228.
WALDMAN, LEONARD F.—April, $233.
WEILER, KENNETH—April, $208.
WEINBAUM, A. M.—April, $259; May, $258.
WINSTON, W. M.—April, $298; May, $230.
WIZA, FRANCIS L.—April, $204.
ZAHN, B. J.—April, $296; May, $216.

4 REPORTED NAMED BY GRAND JURORS IN BOMBING CONSPIRACY

Four men were reported named in true bills voted by the grand jury yesterday charging them with conspiracy to bomb. The four were arrested three weeks ago following the confession of Thomas Kohler, 38 years old, that he had been hired to bomb the school for motion picture operators maintained by the International Movie Operators' union at 404 North Wells street. Kohler, one of those named in the true bills, is a member of the Independent Motion Picture Operators' union, which has been at war with the other group.

The others reported named are George R. Hall, official of the independent union and bodyguard of the late Clyde Osterberg, its president, who was with Osterberg when he was slain last May; Eugene Atkinson, a rebel member of the international union, and Pete [Dynamite] Cunniff, business agent of the independent union with a long record as a bomber.

Kohler, in his confession to Assistant State's Attorney Mal Coghlan, said the school was to have been bombed the same night as Osterberg was slain by gunmen at 18th and Laflin streets, but that the killing disrupted the plans.

The slaying of Osterberg followed that of Thomas E. Maloy, head of the union, which became the international union after his death last February.

FIND MAN'S BODY IN SWAMP; BOTH LEGS ARE MISSING

Severed Stumps Swathed in Rags; Neck in Noose.

The body of a man about 35 years old, with both legs severed and missing, was found by two boys late yesterday afternoon in a swamp at the north edge of Hammond. Investigators were convinced the man had been the victim of a gang ride and that the legs had been cut off with a sharp knife.

Towels had been wrapped about the stumps of the legs. The body was swathed in advertising circulars and in a blanket. These wrappings were held tight by a rope skilfully knotted and a strand was passed around the victim's neck in a way that indicated he might have been strangled.

Clothing Yields Slight Clews.

The slain man had dark, curly hair. Hammond police calculated that he was about 5 feet 10 inches tall and that he weighed 165 pounds. On the body was a green shirt with white dots and the remnants of a pair of linen trousers. The man's head apparently had been crushed by a heavy blow.

The only clues to identity were a belt buckle bearing the initial E and the name of the Union Linen Supply company, 4131 Ravenswood avenue, on the trousers. Officials of this company said they rented similar garments to employés of drug stores, restaurants, taverns, barbers, and to physicians and dentists.

Victim Dead Week or More.

Coroner Andrew Hofmann of Lake county, Ind., said after viewing the body that the man had been dead a week or more.

Richard Bochart, 14 years old, and Dominic Satone, 11 years old, who reside in the Carmelite orphanage at Hammond, were the discoverers of the body. It lay partly in the water of the swamp.

The spot is only a few hunded yards from Hammond's Sheffield avenue. Not far away, in 1929, the bodies of three Capone gangsters, John Scalisi, Albert Anselmi, and Joseph Guinta, were tossed after the trio had been shot by gangland enemies.

Carpenter Sues Winchell for 'Limb Sawing' Story

Rochester, N. Y., July 9.—[Special.]—Asserting that Walter Winchell, Broadway columnist, damaged his reputation as a workman by wisecracking in a radio news broadcast, a Rochester carpenter today filed a Supreme court suit here for $50,000 damages. The plaintiff, Joseph J. King, 52, alleged Winchell repeated a slanderous story to the effect that the Rochester carpenter while sitting on a limb of a tree sawed the limb off with the result that "the limb came down, and so did King."

PHONE COMPANY ASKS PERMIT TO SHIFT SALES TAX

The Illinois Bell Telephone company yesterday filed with the Illinois commerce commission a petition asking authority to pass the 3 per cent sales tax on to its telephone subscribers on the ground that absorption of the tax by the company would prove an undue financial burden. The tax would affect only service within the state.

The petition is the first to be filed since the commerce commission recently announced that utilities must assume the tax except where evidence establishes that tax absorption would result in financial harm to a company.

It was estimated that the sales tax would amount to about $2,000,000 a year on the services involved.

At Last!
One that's easy on your throat

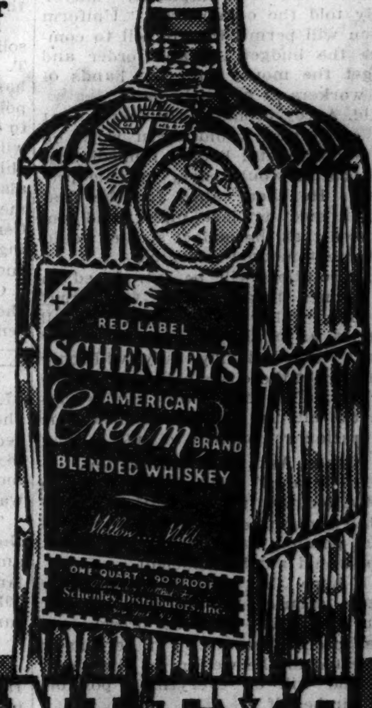

And it's easy on your pocketbook, too!

Wouldn't you like to taste a whiskey so creamy, so velvet-smooth . . . that it's "good all the way down"? Try Schenley's Red Label . . . here's one that's really easy on your throat. The cream of the experts used the cream of ingredients. That's why you'll say when you taste it—"It's the Cream!" Ask your dealer today for Schenley's Red Label!

NEWSFAC:—*More than 3,100 people are at work this week in Schenley Distilleries and offices in the U. S. alone.*

SCHENLEY'S RED LABEL BLENDED WHISKEY

Notice to Chicago Coin-Box Telephone Subscribers

Who Have Not Claimed Refunds Due

WE, the undersigned attorneys, appointed by the District Court of the United States to represent the interests of certain coin-box telephone subscribers in proceedings involving rates of the Illinois Bell Telephone Company as fixed by the order of the Illinois Commerce Commission on August 16, 1923, wish to advise all persons who were subscribers to one- and two-party business coin-box service and two- and four-party residence coin-box service in Chicago at any time between October 1, 1923, and June 1, 1934, that, by terms of an order of the District Court of the United States for the Northern District of Illinois, dated June 1, 1934, they are each entitled to a refund, with interest, of the amount they paid the Telephone Company for service during the period named in excess of the rates they would have paid under the order of the Commission for the same amount and class of service.

The Company reports that, as of June 15, 1935, 914,000 separate refunds have been made, representing a gross amount of $15,146,000. Refunds have been made to all present coin-box subscribers entitled to refund, and notices have been mailed to all former subscribers at their last known addresses advising them of refunds due and notifying them as to the approved procedure to be followed by them in obtaining their refunds. The Company has made 646,000 refunds to those former subscribers who have responded to notices and has completed its computations of the accounts of all other former subscribers who have not responded to the notices or claimed their refunds. The Company is accordingly in a position to close all outstanding cases as soon as these former subscribers present themselves at or communicate with any of its Business Offices.

We therefore notify all subscribers who had one- or two-party business coin-box service, or who had two- or four-party residence coin-box service in Chicago at any time between October 1, 1923, and June 1, 1934, and who have not received their refunds, to communicate with the Company at once at its nearest Business Office. This applies to all such subscribers who have not responded to the Company's notices or who had such service and have received no notice. The procedure to be followed in obtaining a refund due is simple and it is not necessary for anyone to employ outside assistance, incur any expenses or pay any fees. All you need do is communicate with the Company immediately.

GEORGE I. HAIGHT · BENJAMIN F. GOLDSTEIN
Counsel for subscribers,
pursuant to order of the District Court of the United States

July 10, 1935

JANTZEN'S "HALF HITCH"
an amazing new development in swim trunks
$2.95
With built-in Sunaka support

It's really two garments in one. You get Jantzen's newest sensation swim trunks—shorter, smarter, better fitting—amazingly free and easy. Besides you get the famous Sunaka supporter that gives day-long comfort and smart appearance. It's wonderful at $2.95

Black, brown, navy, maroon, royal blue

Maurice L Rothschild
State at Jackson

The shirt with the amazing new collar

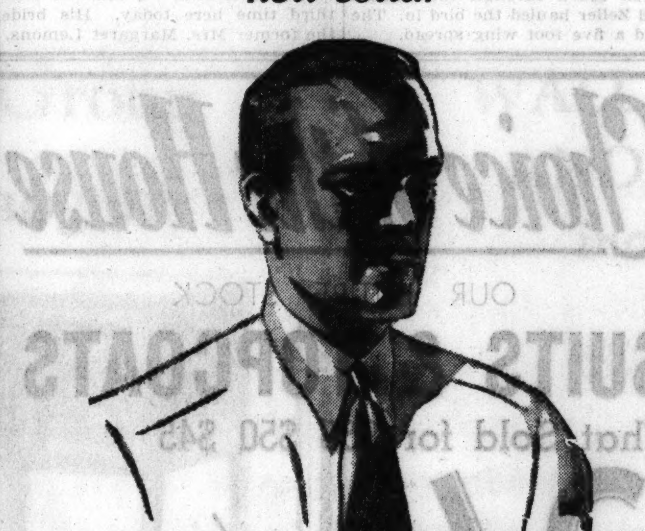

MANHATTAN
shirts with the new
MANHATTANIZED
collars

Most men will go to any lengths to avoid wearing a starched collar in the summer. Still, they like the style that a starched collar gives them. Well, here's a shirt with a collar that *looks* starched—but isn't. It's as comfortable as any soft collar—yet never wrinkles, sags or wilts. You're bound to like it. Plain or jacquard whites, smart fancies

$2
Others at $2.50

Maurice L Rothschild
State at Jackson

WANT TO SELL FURNITURE?

FOR BEST RESULTS *use*
TRIBUNE WANT ADS!
PHONE SUPERIOR 0100—WANT AD-VISER.

PILE UP LETTERS AGAINST LIONEL IN ESTATE SUIT

Love Notes and Threats Used by Defense.

The reflections of a young man about an elderly woman and her $650,000 estate, as put down on paper, were used twice against him yesterday before the defense rested in the suit of Lionel R. Barbour to set aside the will of the late Mrs. Fannie Bishop Henderson, wealthy Aurora widow.

Barbour, the young man, is now 44 and a Detroit attorney. Mrs. Henderson died in 1931 at the age of 77 and left her estate for an old people's home.

Barbour's attempt to prove that he was the common law husband of Mrs. Henderson has lasted almost five weeks in the federal court of Judge John P. Barnes. The hearing is expected to close today with the presentation of rebuttal witnesses for Barbour and the submission of briefs by both sides.

Barbour Letters in Evidence.

Yesterday morning John K. Newhall, attorney for William George, executor of the estate and principal defendant, introduced letters from Barbour to Mrs. Henderson avowing his love and complaining of her "throwing him down." In the afternoon Newhall and his associate, Attorney Cassius Poust, sought to show that the same person who wrote these letters also wrote vague death threats sent to George as executor of the estate.

At a recess following the defense's rapid fire charges against the debonair Barbour he strolled out in the hall humming with a resonant boom the tune of "One Alone" from "The Desert Song."

Eight threat letters, seven against George and one against Mrs. Henderson's former housekeeper, Anna McKay, were admitted into evidence.

Handwriting Expert Testifies.

Herbert J. Walter, 100 North La Salle street, a handwriting expert who served in the Bruno Hauptmann trial, testified that the misspelling, grammatical errors, handwriting, stationery, and habits of expression as shown in the love letters to which Barbour signed his name were the same as those of the threat notes to which various fictitious names were signed.

Some of the phrases in the threat letters sent to George were:

"You and yours are due for a ride."

"Our agents report that you look a little nervous. We intend to run you and all of your family out after our own style."

"Well, they shot Lincoln. . . ."

Other letters, alleged by the defense to have been written to George by Barbour after Mrs. Henderson's death, made no claim that Barbour was her husband, but reminded George of the "close relations" between the widow and Barbour.

"Love and Best Wishes."

The defense emphasized one letter which Barbour allegedly wrote to Mrs. Henderson three weeks after her death before he learned she had died. In it were the words, "Well, dearie, my love and best wishes to you always and always thought you would be mine."

This letter was introduced in contradiction of Barbour's claim that he and Mrs. Henderson went through a common law marriage ceremony in Detroit in 1925.

In another letter Barbour complained of her "changing against" him and assured her: "You were always young to me and all I wanted in a woman."

In a letter which Mrs. Henderson wrote to George before her death she referred to herself "as an old maid, very set in my ways." At the time she was on a trip with Barbour. Again she wrote to George that she had become ill from eating clam chowder, but that Barbour knew nothing of it because he was on another floor of their hotel in New York.

Wife of Rich Oil Man Awarded $1,200 a Month

Los Angeles, Cal., July 9.—(AP)—Superior Judge Myron Westover today awarded Mrs. Helen Ann Rork Getty $1,200 monthly temporary alimony, $10,000 attorney fees and $2,000 court costs from her estranged husband, Jean Paul Getty, rich oil man. Mrs. Getty had asked $4,500 monthly pending trial of her divorce suit.

SLAYS RIVAL IN LOVE TRIANGLE

Rene Lindemann (left), who confessed killing Joseph Heuschmidt (right) in quarrel over woman.

SUITOR IS SLAIN BY HIS RIVAL IN GIRL'S PRESENCE

Old Love, Rekindled, Brings Tragedy.

During an attempted reconciliation between a young married woman and her two suitors yesterday morning, one of the them shot and killed his rival "when something snapped" in his brain.

Joseph Heuschmidt, 33 years old, owner of a small cash coal business at 1800 West Erie street, was the man slain. He died in the county hospital shortly after being shot by Rene Lindemann, 29 years old, a foreman for the Exhibitors Supply company, 1133 North Kilbourn avenue.

Both men were in love with Mrs. Margaret Bazinit Bruno, 22 years old, mother of a 6 year old daughter, who has been separated from her husband for three years.

Lived Together at Hotel.

Since she met Lindemann four months ago, they had been living together as man and wife in the Windsor hotel, 4820 Chicago avenue, police were told. Mrs. Bruno's divorce case was to be settled in court tomorrow. Lindemann had planned to pay for the divorce, police were informed, and then marry his sweetheart. This arrangement, it was said, had the approval of Mrs. Bruno's mother and stepfather, Mary and Michael O'Toole.

A few weeks ago, however, Mrs. Bruno met Heuschmidt, an old sweetheart. The fires of this old love were rekindled, and in desperation Mrs. Bruno told Lindemann about it.

"I can't get Joe out of my mind," she said. "I love him, but I feel sorry for you. If you insist I will marry you."

Determines to Have Showdown.

Lindemann told Capt. John O'Brien of the Racine avenue police that the shock of this revelation preyed on his mind for several days. Finally he determined to have a showdown.

Mrs. Bruno had gone home to her mother at 1929 West Ohio street. Lindemann called Heuschmidt and asked him to meet him there yesterday morning to talk with Mrs. Bruno and her mother and stepfather. But before going to the O'Tooles, Lindemann borrowed a revolver from a friend.

"If I couldn't get "Toots" [Mrs. Bruno] to come back to me and to give me her love again I intended to kill myself," Lindemann declared.

The meeting opened calmly enough, Mrs. O'Toole told Capt. O'Brien. But when Mrs. Bruno again announced that she couldn't help loving Heuschmidt, Lindemann suddenly drew the gun and shot his rival. Then he fled to the supply plant where policemen found him later.

SHIPSTEAD EX-SECRETARY KILLED.

St. Cloud, Minn., July 9.—(AP)—Theodore Shields, 32, former secretary to United States Senator Henrik Shipstead, was killed last night in a trafic collision.

Mrs. Margaret Bazinit Bruno, a mother who has been separated from husband, center of fatal quar-

20 PCT. OF NRA FIELD STAF GIVEN WALKING PAPERS

Washington, D. C., July 9.—(AP)—NRA disclosed today that 20 per cent of its field staf of approximately 1,200 had been given dismissal notices.

Another 20 per cent will receive these notices at once, officials said.

Reduction of the field staf has been comparatively slow, it was asserted, because of the possibility that NRA may have charge of government contract work. Were it not for this, the officials added, virtually the entire field staf might be dismissed at once.

FALL FROM PORCH FATAL.

Merton Merica, 6 year old, 3406 Polk street, died last evening in the Garfield Park hospital of a skull fracture incurred Monday afternoon when he fell from the second floor rear porch of a neighboring building at 3400 Polk street.

ONE-WAY TRAFIC IN JACKSON AND MONROE PLANNED

Offer Bill Today for Lake to Leavitt Arterials.

Provisions for making Jackson boulevard and Monroe street one way thoroughfares between Grant park and the near west side are embodied in an ordinance bill to be submitted to the council today by Mayor Kelly.

Under the proposed ordinance Jackson boulevard would carry only eastbound trafic from Oakley boulevard to Columbus drive. Monroe street would be open only to westbound trafic from Leif Ericson drive in Grant park to Leavitt street.

The Gist of the Proposal.

These new one way thoroughfares would serve as continuations of similar systems in Washington boulevard and Warren avenue, which are now confined to one way trafic between Ogden and Homan avenues. Eastbound trafic in Warren avenue would be shunted over Oakley boulevard to Jackson boulevard, while westbound trafic in Monroe street would proceed north in Leavitt street and proceed west in Washington boulevard. Washington and Warren would continue to be one way streets as far east as Ogden avenue.

The plan was worked out jointly by Mayor Kelly and Robert J. Dunham, president of the Chicago park board, with the aid of city and park engineers.

Improvement Badly Needed.

"There is no question about the need of this plan," said Mayor Kelly. "Mr. Dunham and I learned that 17½ per cent of all loop trafic comes from the west side. There are limited boulevards from the south and north, but east and west trafic has been neglected in that respect."

"The plan is designed merely to relieve congestion in the busier parts of the city. It will not supplant the proposed superhighway for the west side."

The ordinance would turn the affected stretches of both Jackson boulevard and Monroe street over to the Chicago park district for policing and trafic regulation.

Simplify Police Procedure.

Another ordinance to be submitted would similarly dedicate Michigan avenue from the link bridge to Randolph street. These would be mere formalities to insure uniformity of trafic control in the entire limited boulevard system, the mayor said.

Both ordinances are expected to be referred to the trafic committee for study. Mr. Dunham announced that if the Jackson-Monroe ordinance is passed he will begin at once to work out a system of progressive trafic lights, similar to that now employed in Michigan avenue.

Douglas Fairbanks Buys 6 Plane Tickets in Mystery

Los Angeles, Cal., July 9.—[Special.]—An air of mystery tonight surrounded Douglas Fairbanks' reservation of six accommodations for tomorrow on the TWA Sky Chief, passenger plane from Los Angeles to New York. The mystery involved the identity of two unnamed persons in the party in addition to Fairbanks himself, Fairbanks' valet, Fairbanks' business manager, Clarence Ericson, and Mrs. Ericson, who was to accompany one of the other parties. Ericson said: "I am not at liberty to tell who is going with us, but it will not be Miss Pickford."

New Trafic Plan

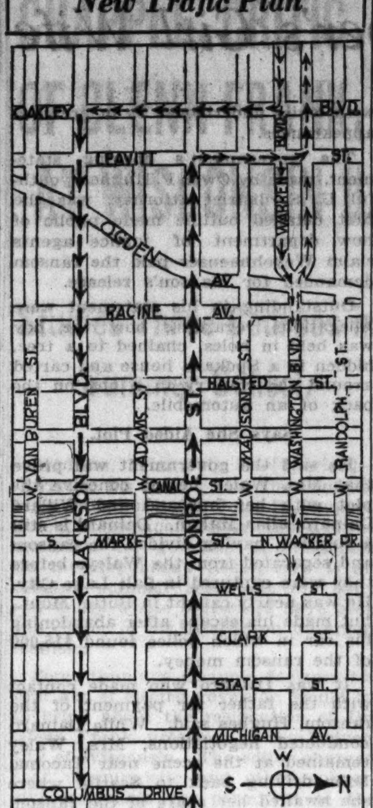

Map showing proposed one way trafic plan embodied in ordinance to be submitted to council. Trafic would move west only in Monroe street and east only in Jackson boulevard. The system would hook up with the present system in Washington and Warren boulevards.

END ARGUMENTS OVER SWEITZER OUSTER TODAY

Expect Judge to Study Ruling Several Days.

Arguments on the quo warranto action brought by Robert M. Sweitzer, ousted county treasurer, in an effort to regain the treasurership, will be concluded today before Chief Justice Joseph Burke of the Circuit court. Judge Burke is expected to take the case under advisement for several days.

I. Harvey Levinson, counsel for Sweitzer, spent yesterday reading another long list of legal citations. He began his argument last Friday.

Defendant in the quo warranto proceedings is Joseph L. Gill, Sweitzer's successor as treasurer. Levinson challenges Gill's right to hold the office, charging that the county board went beyond its jurisdiction when it ousted Sweitzer on June 6.

Assistant State's Attorney Hayden N. Bell, representing Gill, contends that the board had the right to remove Sweitzer as treasurer on a finding of misconduct after an audit showed that he was short $414,129 in his accounts as county clerk, the office he had held for twenty-four years until last December.

Levinson will conclude his argument this morning. He has been rebutting the state's plea that the board was justified in ousting Sweitzer. Bell is expected to talk for a short time in surrebuttal.

At the opening of the court session yesterday Bell was given leave to amend his plea of justification. The amendment recites formally that Sweitzer was not eligible to hold the office of treasurer because he was in default as clerk.

The amendment asserts also that Sweitzer admitted the shortage was at least $335,000. Sweitzer has denied making such an admission.

COURT DISMISSES WIFE'S $100,000 SUIT OVER A KISS

Finds the Husband Held No Affections to Steal.

Mere kisses do not alienate affections, Superior Judge James J. Kelly held yesterday in dismissing the $100,000 suit brought by Mrs. Naomi F. Bulloch against Miss Margaret Guilbault charging Miss Guilbault with stealing the love of George C. Bulloch.

Mrs. Bulloch, who lives at 525 West Arlington place, has a divorce suit pending against her husband, now of Detroit, former head of the Indexograph Company of Chicago, a financial service at 208 West Jackson boulevard. Miss Guilbault lives at 1400 Lake Shore drive and is supervisor of nurses at the Oak Forest infirmary. She is named as co-respondent in the divorce suit.

Three Children Testify.

Judge Kelly heard the case without a jury. Mrs. Bulloch testified that she married her husband in 1905 and lived with him until Nov. 28, 1929, the year he met Miss Guilbault. She alleged that the nurse deliberately wooed Bulloch's affections away from his wife. Mrs. Bulloch's two sons and a daughter testified for their mother and told of seeing their father and Miss Guilbault together on numerous occasions.

Bulloch was called as a witness for Miss Guilbault. He testified that he met Miss Guilbault on a street car in 1929 when she saw him reading the financial section of a newspaper and inquired about the status of a certain stock.

"My home life was unhappy," Bulloch added.

From that time on, Bulloch said, he acted as Miss Guilbault's financial adviser, but the relationship never went further than that. Miss Guilbault also testified that her relations with Bulloch were of a business nature solely.

"No Love to Steal," Says Judge.

"There is no evidence here," Judge Kelly, a bachelor, said in dismissing the case, "that any affections existed for the defendant to steal. The Bullochs had separated before Miss Guilbault entered the scene, it appears.

"There might even have been kisses without involving theft of love. A mere kiss is no proof of such theft."

The judge quoted poets' attempts to define love, remarking that "there happened to be no such love between the Bullochs at the time of the alleged alienation."

CHICAGO STILL REDUCING CRIME, MAYOR REPORTS

Crime in Chicago continued to decline in the first six months of the year, said Mayor Kelly yesterday, citing figures for that period submitted to him by Police Commissioner Allman.

The reduction in all classes of crime for the six months ended June 30 was 19.4 per cent from the corresponding period last year, the mayor said. There was an average of 42 fewer crimes a day this year than last, he pointed out.

Murder showed the sharpest reduction. During the first six months of 1935 there were 106 felonious homicides. This compares with 160 for the corresponding 1934 period and 180 for a like period in 1933, the report shows.

Robberies numbered 5,256 during the last six months, which is nearly 22 per cent less than the 6,724 similar crimes committed in the first half of last year, and 36 per cent less than the number of robberies for a like period in 1933.

In the first half of 1933 there were 11,353 burglaries in Chicago. In the comparable months last year the total dropped to 10,384, and only 9,194 were recorded for the six months just ended.

SEMI-ANNUAL CLEARANCE

SAKS-FENTON and SAKS-DELMAN SHOES

Formerly 12.75 to 18.50

8.45

For street, resort and evening wear. Sandals, oxfords, pumps, step-ins, all heel heights. Full range of sizes, but not in each model.

Kidskin, buckskin, calfskin, linen, crepe, satin, brocades. White and white with colors, black, brown, blue.

No mail or telephone orders can be filled. No credits. No c. o. d.'s or exchanges. All sales final. 3rd Floor.

STORE WILL BE CLOSED SATURDAYS DURING JULY AND AUGUST

SAKS FIFTH AVENUE

NORTH MICHIGAN AT CHESTNUT

QUALITY, VALUE—ABOVE ALL, YOUR SATISFACTION

Greatest clearance sale in our history

REDUCTIONS average 25% and more. The stocks are the biggest, the finest, the most varied, the styles authentic. All the nation's most famous makes are here; sport suits, business suits, summer suits, year 'round suits—1 and 2-trouser suits for all occasions. It's an unrivaled opportunity

WALL ST., KUPPENHEIMER AND GGG FINEST SUITS

including suits that were $40 $45 and $50 at

$33.50

$75 $85 $90 Hickey-Freeman suits at $49.50

$55 $60 $65 Hickey-Freeman suits at $39.50

SUPERTEX WORSTEDS *tropical worsteds & Stonewall Twist 2-trouser suits*

$25

Sport suits, plain back suits, single and double breasteds; the highest quality suits we've ever sold at this price—bound to give lasting satisfaction

Extra sizes, longs, shorts, stouts, regular sizes. Men's suits and all Hickey-Freeman suits, 2nd fl. Young men's and sport suits, 4th. Summer suits, 6th.

MAURICE L ROTHSCHILD

MINNEAPOLIS — State at Jackson CHICAGO — ST. PAUL

Sale of Eyeglasses

4 Favorite Styles Greatly Reduced

from Carson's Optical Section

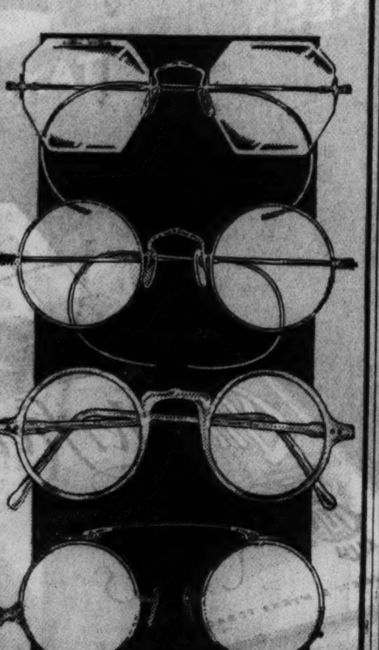

$5.65 complete

Four of our most popular eyeglasses reduced very specially for this sale. Styles for every occasion and taste. Select your favorite from this group. Eyesight test by registered optometrists included. Frame with lenses, $5.65.

Use Your Charge Account If You Prefer

Optical Section, First Floor.

CARSON PIRIE SCOTT & CO

To the prices of our merchandise will be added an amount approximately equivalent to 3% on account of the Retailer's Occupation Tax.

TOBEY

Michigan and Lake

A Superlative Dining Group In Finest Cuban Mahogany

An outstanding group . . and an amazing value . . from America's greatest maker of fine dining furniture.

8 Ft. Extension Table, Buffet—6 Chairs

$198

(Cabinet $48. Server $15.)

All Cuban Mahogany . . the aristocrat of woods . . made with that skilled workmanship and superb finish which distinguish the most expensive dining furniture. Compare it with suites selling at around $400. We have never seen anything like it at anywhere near this price.

LARGEST EXHIBIT of DINING FURNITURE in CHICAGO

FEAR DISEASE AS N. Y. FLOOD TOLL MOUNTS TO 41

Many Areas Facing New Rain; Rush Serum.

BULLETIN.

Easton, Pa., July 10 (Wednesday).—(Special.) — Flood waters rolling down from the New York storm area early today had trapped five Lambertville, N. J., high school girls and 500 Boy Scouts from Philadelphia on two island camps, a quarter of a mile apart in the swollen, racing Delaware river, three miles below Frenchtown, N. J.

(Pictures on back page.)

[Chicago Tribune Press Service.]

Binghamton, N. Y., July 9.—[Special.]—New floods rolled up tonight in the southern tier of southwestern New York counties, and on the muddy tide rode pestilence. From President Roosevelt down, agencies of government mustered their forces to do battle against disease, the camp follower of the 15 million dollar flood. Gov. Lehman has taken direct charge of rescue and relief work.

The watery crest of new inundations began to pile up behind Binghamton, Bath, and Norwich, threatening more havoc in the area where 41 are known to be dead and five missing. The Susquehanna river rose abruptly twelve miles above Binghamton as 2.22 inches of additional rain poured down during the day. The Chenago river began to swell above Bath and Norwich.

Down river communities were warned again late today by the weather bureau to prepare for a new blow in the form of further heavy precipitation after two days and nights of almost incessant downpour.

Rush Serum and Chlorine.

From the outside world planes and automobiles bearing anti-typhoid serum and chlorine meanwhile raced the flood to the 100,000 persons in ten counties where water supplies were wrecked.

The President ordered the Red Cross to make all its facilities available to the sufferers divested of homes or property. Two army airplanes carried Red Cross workers from Washington into the stricken area. Twenty-five thousand relief workers and 2,000 CCC men carried on the work of reconstruction while two National Guard units stood guard to prevent looting.

In stricken Hornell, where the danger of typhoid was the greatest and the need the most urgent, Mayor Leon F. Wheatley took the drastic step of commandeering all incoming food supplies for the hundreds of families whose homes lay in six to eight feet of water.

Water Supplies Contaminated.

The water supplies in Hornell, Binghamton, Delhi, Trumansburg, Whitney Point, Marathon, Hammonds Port, and Watkins Glen were contaminated, and the risk of epidemic consequently was the greatest there. Given right of way by the state police, a fast truck loaded with chlorine sped from Niagara Falls to Geneva, where the roily waters of Lake Seneca had backed into the filtration plant.

Anti-toxin was transported to Hammondsport and Watkins Glen.

State Health Commissioner Thomas Parran Jr. appealed by radio and telegraph to all milk companies to lend their trucks to carry fresh water into the stricken area. Emergency chlorination was used by state health workers at Delhi and several other points.

Binghamton Fears Rise.

Binghamton looked apprehensively up the subsiding Susquehanna river in fear of a new rise when word came from Susquehanna, Pa., upstream 20 miles on a southward curve of the stream, that 2.22 inches of rain had fallen within the last few hours. Fire plagued the city. Firemen had to use rowboats to extinguish flames in an apartment building. In Walton, N. Y., citizens imprisoned by a ring of water stood helplessly by while fire swept through a whole city block, with a loss of $150,000.

Ithaca, still half-buried as numerous streams poured tons of water from the cliffs into the downtown area, was concerned when Lake Cayuga continued to rise despite the opening of the control gates at the northern end. The lake was 4½ feet above normal, and Guy W. Pinck, district state engineer, said the situation was "the worst on record."

In anticipation of President Roosevelt's order for action the state TERA announced it was shipping hundreds of thousands of tins of beef to Hornell, Bath, Corning and other towns hard hit. Blankets and temporary lodgings were supplied to all the homeless. The President, who knows the area well, wired Gov. Lehman:

"Have requested Admiral Grayson, chairman of the American Red Cross, to make all facilities available to flood sufferers. He is communicating with you to find out where and how the Red Cross can be of greatest service. If the federal public health service can be of assistance I trust you will let us know."

House a Thousand Refugees.

National Guardsmen patroled the streets of Hornell where more than a thousand refugees were housed in public buildings. The mayor issued a proclamation declaring that "the first duty of every citizen is to protect the health of this community." He directed that all liquor and beer dispensaries close during the emergency.

State parks, which mark many of the Finger lake beauty spots, were ruined by the flood. Watkins Glen, a favorite resort of honeymooners, saw $100,000 in park improvements swept away, along with landscaping which took years to perfect. Enfield Glen and Taughannock Falls state parks also were badly damaged.

An area of approximately 7,000 square miles was affected. The ten counties hit the hardest are Steuben, Chemung, Tioga, Cortland, Delaware, Broome, Otsego, Schuyler, Tompkins, and Seneca. Crop losses alone, experts agree, will run into the millions.

Five Die in Pennsylvania.

Harrisburg, Pa., July 9.—(AP)—Pennsylvania counted five dead and widespread damage tonight from heavy rains and floods which swirled across the eastern section of the state.

In addition, two youthful brothers were feared drowned in a wild ride on a tree trunk down the Lehigh and Delaware rivers near Easton. They were swept away after rescuers tried to save one of them from an island on which they had been camping.

Rising waters of the Little Lehigh river threatened Allentown's water supply.

NEW YORK FLOODS

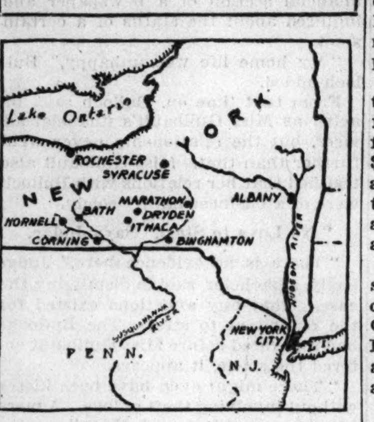

Map of New York state showing the principal area hit by cloudbursts.

Weyerhaeuser Tells Ransoming of His Son at Federal Trial of Kidnaper's Girl Wife

Tacoma, Wash., July 9.—[Special.]—The father of the 9 year old George Weyerhaeuser, victim of a $200,000 kidnaping last month, was the principal witness today as the government opened the trial of Mrs. Margaret Thulin Waley, 19, who is accused of participating in the abduction.

J. P. Weyerhaeuser Jr., vice president of the vast Weyerhaeuser Timber company, told from the witness stand in Federal court here how he ransomed his son by following instructions in the extortion letters.

The defendant, a young housewife who tried three time to plead guilty to the crime as did her husband, Harmon, leaned forward in her chair and listened intently as the witness talked. Her face was pale and she appeared high strung and nervous.

Opposes Ignorance Defense.

Opposing her defense that she knew nothing about the plot until the boy was kidnaped, the government launched its fight to convict her under the Lindbergh law by charging that she participated in the abduction from its inception.

The father of the kidnap victim was one of more than seventy witnesses the government subpenaed for the trial. The only witness the blue eyed defendant will have to support her story is her husband, who will be brought from McNeil Island penitentiary where he is serving a 45 year sentence for his part in the crime.

Mr. Weyerhaeuser appeared ill at ease when he took the witness stand and became the target for nearly 200 pairs of eyes in the courtroom. But he answered in a firm voice as he identified the "Egoist Egoist" ransom messages which were read to the jury.

Questioned by United States District Attorney J. Charles Dennis, he pointed to a letter and envelope as those he received Friday night, May 24, a few hours after his son was taken while he was on his way home from school. The letter revealed George had been kidnaped and demandd $200,000 ransom.

"After receiving the letter what did you do?" asked Dennis.

"I inserted an ad in the papers," said Weyerhaeuser.

It was through the "Percy Minnie" advertisments that the family notified the abductors they were obtaining the ransom money and arranging for its delivery.

Weyerhaeuser was questioned at length on the third note which gave final instructions and contained the warning that "there should be no trafic blockade or newspaper publicity for thirty hours"—to be used in counting and examining the money—"or you'll have damned poor results.

Carried Out Instructions.

"And in accordance with these instructions," Dennis said, "I will ask you what you did."

"I followed them," Weyerhaeuser said, simply.

Miss Marian Samuels, a floorwalker in a 5 and 10 cent store at Salt Lake City, told of Mrs. Waley's capture in the store where she attempted to pass a $5 bill from the ransom money. She identified the bill which she said Mrs. Waley tendered in the store on June 8.

During this testimony Mrs. Waley kept her glance averted from the faces of the witnesses and the judge, but she appeared not to be missing a single word. Her bobbed hair, needing a trim, straggled over her face, and she wore the same blue jumper dress with white underblouse as in previous appearances.

The government's opening statement, made by Owen P. Hughes, youthful U. S. district attorney, was the first detailed outline made public of how department of justice agents claim Weyehhaeuser paid the ransom demanded for his son's release.

Outstanding in his statement were allegations regarding how the boy was held in holes, chained to a tree, hidden in a Spokane house and carted around the country in a box on the back of an automobile.

Says She Aided Plot.

He said the government will prove that Mrs. Waley helped conceive the plot with her husband and Willard Dainard, alias Mahan. Dainard is still a fugitive, having divided the ransom and separated from the Waleys before they were captured in Salt Lake City. He was nearly caught in Butte, Mont., but made his escape after abandoning his car in which police found $15,000 of the ransom money.

It was Dainard who made contact with the father for payment of the ransom, Hughes said. While Dainard conducted negotiations, Mrs. Waley remained at the scene near Tacoma, later driving back to Seattle where she awaited her share of the ransom money.

Mrs. Waley won two points when her attorney, John F. Dore, moved that a statement allegedly given at Salt Lake City by Waley be excluded from evidence along with a common road map. Federal Judge E. E. Cushman ruled for the defense.

The government sought to show that on the map Waley marked places he, his wife, and a companion visited in northern Idaho with the child.

PAROLE SYSTEM, SHYSTERS HIT BY J. EDGAR HOOVER

"Sob Sister Judges" Get Share of Lashing.

Atlantic City, N. J., July 9.—[Special.]—Six hundred American police chiefs today heard J. Edgar Hoover, director of the federal bureau of investigation of the department of justice, deliver a stinging lashing to parole systems, shyster lawyers, and crooked politicians.

Addressing the International Association of Chiefs of Police in convention here, Hoover traced the chief cause of crime to these lawyers and officials and included in his attack the "sob-sister judges" and "criminal coddlers." The parole system he branded "a national scandal."

Warns Crooked Attorneys.

The speaker warned "crooked attorneys everywhere" that whenever his department learns of their plans "to traduce justice" the evidence will be traced "down to the last shred" and that "attorneys criminal will be sent where they belong."

"Here at this meeting," Hoover declared, "a criminal is understood to be a criminal, with a gun in his hand and murder in his heart. It is not necessary here in discussing what shall be done with that human rat—to persuade some altruistic soul that he is not a victim of environment or circumstances or inhibitions of malformed consciousness to be reformed by a few kind words, a pat on the cheek, and freedom at the earliest posible moment.

"Beyond this, there is the legal shyster in law making who, in meetings of bar associations and legislatures, cries out against every statute which aids the law enforcement officers and works with fanatical zeal for laws which will hamper him. He orates loudly and blatantly upon the preservation of the constitutional rights of the criminal jackal and totally ignores the sacred and human rights of honest citizens. He is backed by the politician who is willing to trade the property, the well being, the security and even the lives of law abiding persons for ballots spawned in prison cells, and the support of gutter scum.

Assails Sob-Sisters.

"A vaster army are the sob-sisters, the intruders, the uninformed and misinformed know-it-alls, the sentimentalists and the alleged criminologists who believe that the individual is greater than society, that because any criminal can display or similate even the slightest evidence of ordinary conduct, then indeed he must be a persecuted being, entitled to be sent forth anew into the world to again rob and plunder and murder.

"Why it is that these sentimentalists never think of the human wreckage left in the paths of such marauder? Why do they weep over the murderer and remain dry eyed at the thought of his slaughtered victim?

"The time has come when we must look upon all persons who help the criminal as being enemies to society.

Scores All Interferers.

"The sob sister who weeps over a kidnaper, and who through a desire for notoriety influences public opinion in favor of mercy for that foul body snatcher, is to my mind little better than the persons who must be punished for having aided, abetted or harbored him. The fuss-budget, busy-body who spends his or her time, for purposes of self-aggrandizement and a name as a philanthropist, in reducing the already too-short sentences of rapists, murderers, kidnapers and other outlaws, interferes seriously with the proper procedure of justice. The shyster who passes laws for the good of the criminal is no better than his professional brother who hides that criminal; the politician who stuffs his parasitical being upon the fruits of underworld votes is as much a type of vermin as the scum which casts its ballots according to his dictation. The time has come for all of us to look upon them for what they are—enemies to our cause and enemies to society."

DIES OF INJURIES FROM FALL.

George Kocher, 71 years old, 1402 South 61st court, Cicero, died yesterday in the Garfield Park hospital of injuries incurred in a fall on July 4.

FICKLE AIR STREAMS THREATEN PLAINS WITH NEW HEAT WAVE

Topeka, Kas., July 9.—(AP)—Air currents traveling with capricious uncertainty threatened southwestern plains tonight with a new heat wave.

Less than two weeks ago Kansas complained about superabundant rains, floods, subnormal temperatures. Today the region was the nation's hot spot, though the mercury fell slightly.

The change brought a toll in heat prostrations. But hot weather—such as that which came early last year and stayed late—was needed to ripen wheat and start corn and row crops growing.

Attributing the soaring temperatures to "fickle" air streams, S. D. Flora, federal meteorologist for Kansas, explained the shifting contrasts of the last year.

"Air streams from the polar regions, sweeping south and eastward across the continent, took a more southerly route this spring and early summer," Flora said, "providing the midwest with cooler temperatures and more rains than last summer.

"Suddenly these polar currents stopped coming as far south as Kansas. When they pulled out, air currents swept in from the gulf region—air that had absorbed heat as it moved across the plains of Texas, New Mexico, and Oklahoma northward into Kansas and Missouri. Now they're hovering over the plains, giving off heat that is pushing the mercury above normal."

How long these heat radiating southern currents would play over the plains region, Flora would not predict.

Last year, polar currents dipped down only into the northern tier of states, Flora said, leaving the midwest and southwest to the mercy of tropical currents. The drouth resulted.

FORT SHELTERS 1,000 MONTANA STORM VICTIMS

Glasgow, Mont., July 9.—[Special.]—More than 1,000 persons, of whom 100 are injured, were being cared for by the United States army at Fort Peck tonight as a result of a tornado and a flood that hit a dozen small towns.

One person was killed and several others were so seriously injured they may die. Army rescue squads continued to search the storm swept communities for more victims in the wreckage of their splintered homes.

According to reports, little but splintered wood was left of Wheeler and sections of Delano Heights, New Deal, Park Grove, Roeville, Square Deal, Lakeview, Wilson and several other hamlets.

The area was struck twice in less than 24 hours. Early yesterday a wall of flood water raced down a dry coulee and sent the residents of the squatter camps scrambling to the hills. Hardly had they returned to clean up their mud filled homes last night than a tornado struck.

Many families were caught in their shacks and were injured before they could get out of doors

UGLY HAIR is Out! DESTROYED BY ELECTROLYSIS
SUCCESSFULLY, SAFELY, PERMANENTLY
Face, Arms, Legs or Body........... $2 Per Treatment
We have specialized for more than 21 years in permanently destroying superfluous hair, moles and warts.
200 to 600 hair roots can be destroyed per hour by our 16 needle Electrolysis system. Consultation free.
Not a Beauty Establishment or School
PAUL & PAUL, E. D.
108 N. State St.
836 Stewart Bldg. Randolph 2090

WANTED Old Gold
Silver, Platinum, Watches, Jewelry
● NEW HIGH CASH PRICES PAID ●
UNITED SMELTING WORKS
(The Old Reliable) 39 S. STATE ST.
4th Floor, Cor. Monroe St.

Advertise in the Tribune

Save your children heartache . . drudgery!
FOR AS LITTLE AS 25¢ A DAY . . .
This unusual plan backed by
24 YEARS EXPERIENCE ● $24,000,000 RESOURCES
We can place a few capable men in a position to build themselves a permanent, profitable career with this old-established Company. Drop us a line today.
FIDELITY INVESTMENT ASSOCIATION
OFFICES IN PRINCIPAL CITIES
Dept. CT-3, 2900 Bankers Bldg., Chicago, Ill.
Gentlemen: What is your plan? How does it work? I understand this obligates me in no way.
Name__________
Address__________ City__________

KILL YOUR DOG'S FLEAS
"HAVE A HEART.. KILL MY FLEAS"
● Fleas make your dog's life a torment. Rid him of them. There are two, easy ways. Use either SERGEANT'S SKIP-FLEA SOAP or SERGEANT'S SKIP-FLEA POWDER. Both are guaranteed to kill fleas, lice and ticks . . . to be harmless to dogs and cats.
Sold by druggists and pet shops everywhere.
POLK MILLER PRODUCTS CORPORATION
Richmond, Virginia
Sergeant's SKIP—FLEA
SOAP AND POWDER

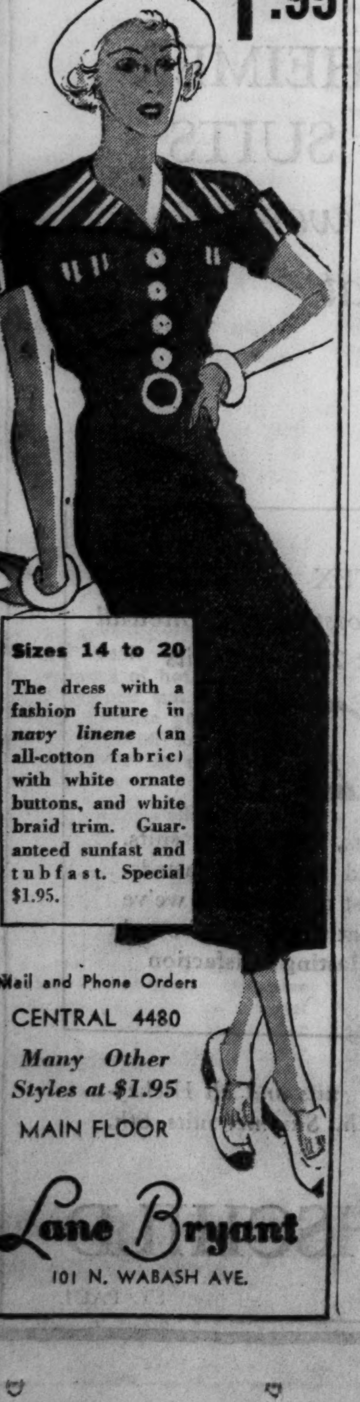

Here is Miss Nautical $1.95
Sizes 14 to 20
The dress with a fashion future in *navy linene* (an all-cotton fabric) with white ornate buttons, and white braid trim. Guaranteed sunfast and tubfast. Special $1.95.
Mail and Phone Orders
CENTRAL 4480
Many Other Styles at $1.95
MAIN FLOOR
Lane Bryant
101 N. WABASH AVE.

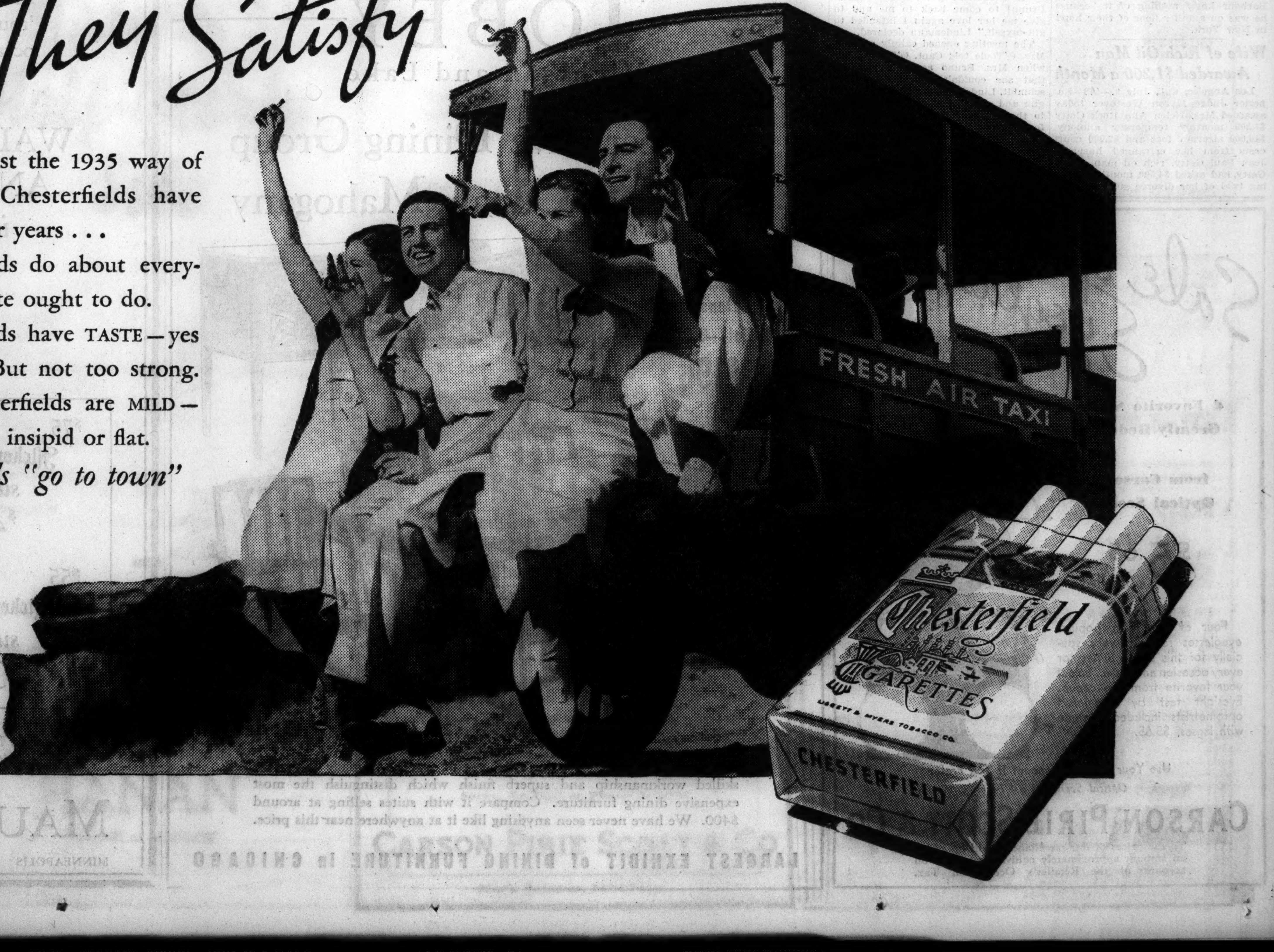

Chesterfields "go to town"
They Satisfy
—that's just the 1935 way of saying what Chesterfields have been saying for years . . .
Chesterfields do about everything a cigarette ought to do.
Chesterfields have TASTE—yes plenty of it. But not too strong.
And Chesterfields are MILD—but they're not insipid or flat.
Chesterfields "go to town"
© 1935, Liggett & Myers Tobacco Co.

UNITE TO SAVE CONSTITUTION IS G. O. P. WAR CRY

2d Grass Roots Parley Hits Rising Debt.

BY ARTHUR EVANS.
[Chicago Tribune Press Service.]

Cleveland, O., July 9.—[Special.]—"Save the constitution" was the motif of a declaration of principles adopted today by the Republican Crusaders' conference at the close of its two days' session.

In terse sentences the resolutions condemned New Deal encroachments upon America's form of government as a form of dictatorship and declared that the Democratic party is "a spendthrift party" which has piled huge debts on future generations of taxpayers.

The delegates from six central states suggested a farm policy to protect markets and farmers from burocratic regimentation. They declared against any tax system that soaks either the rich or poor.

Carries Social Justice Plank.

A social justice plank has six items, ranging from old age pensions to employment insurance.

One amendment to the original draft asking for immediate cash payment of veterans' adjusted service certificates was voted into the resolutions from the floor. The draft suggested compensation according to ability of the federal treasury. Chester Cook, head of the Republican ex-service men's league of Cuyahoga county, presented from the floor an amendment for immediate cash payment. "Today," he shouted "millions of veterans are ready to go for the Republican party if the Republicans have the guts to say 'we're for you.'" The amendment was adopted with few negative voices.

Debate Anti-Lynch Law.

Over a plank for a federal anti-lynching law there was much debate. It was advanced as an amendment to the original text by colored delegates and it was adopted. It was supported by Dr. John Marquess of Philadelphia, a leader of his race. Opposing it, William S. McDowell said it was a state matter instead of national.

The constitution, the New Deal policies directed towards supplanting state rights with centralized burocracy and the abdication by congress of constitutional powers to the executive was the theme of the final address. Likewise, the effects of NRA and AAA upon business recovery were analyzed at length.

COURT GREAT DEFENSE

Gilbert Bettman of Cincinnati, former attorney general of Ohio and a candidate for the senate in 1932, pointed to the Supreme court as the great defense against subversions of government by brain trusters.

"The greatest guaranty of social justice," he said "is the constitution. The death of the New Deal was sounded by the nine justices of the Supreme court in their recent unanimous decisions.

"Future historians will point to this era as one which shows the basic soundness of America's government with its checks and balances. The New Deal hysteria swept the legislative and executive branches, but it was stopped by the Supreme court.

"The public reaction to the President's press conference utterances about 'horse and buggy days' showed the people are for a government of laws, not men. We can leave this conference feeling confident of victory in 1936."

AAA DESTRUCTION HIT

Effects of the AAA doctrin of controled scarcity in cutting down markets for agricultural products were discussed at length by James F. Thomson, Michigan commissioner of agriculture. Michigan is the only state which defeated a Democratic governor and elected a Republican successor last November. Thomson is a dirt farmer. He declared Michigan offers a "clear cut example of what a state can do by ignoring New Deal tendencies."

"People of Michigan," he said, "have led the way in throwing off the shackles of the brain trusters and have taken the stand that regimenting of business, industry, and agriculture is not for betterment.

"Michigan was, perhaps, hit harder by the depression than any other state. It led the states in closing its banks. Michigan was one of the first to accept whole heartedly the harebrained ideas of the New Deal. But after two years of the policies dictated in Washington, Michigan people overwhelmingly voted against these crackpot ideas. And today Michigan, according to national statistics, is leading the way to recovery.

Repeatedly Refuses Aid.

"Michigan has repeatedly refused in recent months to take advantage of fabulous offers of federal funds for public projects. Likewise Michigan farmers have shunned New Deal agricultural policies, and as a result are in far better position today and are enjoying the fruits of their toil without the inconsistencies offered by the national government.

"While Michigan has not been considered an agricultural state on account of the production of automobiles, it still ranks tenth or better in production of 17 of the 22 major farm commodities.

"Because we are such a diversified cross section of agriculture and industry we believe that our admitted progress out of the depression, which has come about with probably the least federal aid given to any state, is proof that the influence of New Deal ideas has proved a hindrance rather than a help in restoring ourselves."

Analyzes Crop Reduction.

Curtailment of crops under AAA and the effect on industry was critically analyzed by Mr. Thomson.

"If the government is right," he said, "that a policy of producing less makes for wealth and prosperity, then it must follow that producing next to nothing would make us fabulously wealthy.

"The rapidly vanishing foreign market for our farm surplus is a direct menace to all. Here is a striking example of the curtailment of hogs policy. In recent days prices of hogs have dropped at the stockyards. This is not because of any superabundance of supply, but because of a lack of purchasers. Cost of meats has been so high that consumers could not buy. Will some on explain how it helps farmers to boost meat prices to a point that dries up and destroys the market?

Import Corn and Butter.

"Look at our markets. In the first five months of this year more butter was brought in from foreign nations than in any entire year since 1920. In the year ended May 1 more corn was imported than during the whole preceding nine years. It is safe to say 25 million bushels will be imported into America during 1935. This equals the corn imports for the last 15 years. Foreign wheat importation was 23 million bushels for the year ended May 1.

"Restrictions of crops by the AAA and the deliberate raising of prices to the consumer through processing taxes were invitations to foreign producers to send their wares to the American market.

"For the second time since the civil war America will have exported less than one-half the demand of the world cotton market. Foreign countries have increased their production, knowing America's 'plow-under' system makes her a less effective competitor in the world market.

Money Gains Wiped Out.

"When the dollar was devalued the cotton farmer assumed he was being put on a competitive basis in the cotton market of the world. In this market the United States has held the dominant position for 100 years. Along comes the AAA and wipes out every advantage the devalued dollar was to have given the cotton farmer. He lost the market for 50 per cent of his product.

"Farmers are individualists, co-operating with others, and that typifies the kind of farm relief that in the long run will produce permanent results."

An argument that the G. O. P. should concern itself with rebuilding the party was presented by Mrs. Della B. Hershey of Pittsburgh, Pa.

"We have had a lot of talk about the Democratic party, now let's hear about the Rpublican party," said Mrs. Hershey. "Any lack of vision for the discarding of wornout material will mean disaster. The Republican party collapsed because it was not strong enough to stand.

"The Democrats, alert from lean and hungry years, saw the approach of the storm while we with our heads buried in the sand did not. They offered the promise of a cyclone cellar, and that promise has not been filled.

Sees Change in Civilization.

"A change in our civilization is occurring and we should be alert and big enough to meet it. Let us admit we have been so concerned with the welfare of business and commerce that we have failed to see weaknesses in the social order.

"The demand for social reform has come to stay. The Republican party must make the problem of social readjustment its own. We have done so in the past. We must shake off hidebound, stupefying reactionism."

Ike Schott of West Virginia, a former congressman, dwelt upon the submission of congress to the dictates of the executive and the relinquishment of constitutional powers. He spoke of the New Deal's "must" program. "This country hasn't had a 'must' since George III. went into his wooden kimono," he said.

Text of Grass Roots Parley's "Platform"

Cleveland, O., July 9.—[Special.]—The declaration of principles adopted by the Republican Crusaders' conference of six central states at its final session late today is as follows:

"The delegates to this six state Republican Crusaders' conference meeting in the city of Cleveland, O., the commercial capital of the western reserve, and the home of that great public leader, statesman and martyred President, James A. Garfield, send greetings to Republicans throughout the United States and to the American people generally, and say to them all: The Republican party of our respective states, resurgent and militant, reaffirms its allegiance to its own great principles and its unswerving devotion to the constitution of the United States and the dual form of state and federal government created and established by it.

"The Republican party was born to save the constitution. It saved it in the civil war and will save it again under the patriotic leadership of the present generation.

Keep Branches Separated.

"We believe that the legislative, judicial, and executive branches of the government each has a distinct function and should be kept separate to conform with our constitution.

"Encroachment by the executive on any of the other branches is dictatorship, which we oppose.

"We condemn the efforts of the present administration, which gags the press.

"We condemn the secrecy which has surrounded the activities of the United States treasury department in its inflationary program and in its dealings with foreign governments.

"We demand freedom of speech to criticize vigorously and to protest against injustice and abuse by our high authorities.

Government in Trade.

"The Republican party opposes the United States government entering into competition with private business. Such a venture as the Tennessee valley power development is unfair to private business and is costing the American people millions in wild spending.

"We advocate vigorous enforcement of a modernized anti-trust act to reëstablish individual initiative in industry and commerce.

"There must be an adequate protective tarif to insure our economic security and to maintain the high American standard of living by guaranteeing steady employment at just wages to labor, work for our industries, and a fair and equitable return to capital.

Affirm Labor's Rights.

"We affirm the established principle of the Republican party that labor has the right to organize and bargain collectively.

"The cure for unemployment is private employment.

"The Democratic party is a spendthrift party. The rapidly mounting public debt, now the largest in the history of our nation, has burdened our people and piled debts on future generations.

"We are for a balanced budget.

"Our currency should be stabilized.

AGRICULTURE.

"We condemn the temporary, unconstitutional, and destructive agricultural plan of the present administration and recommend that a permanent plan be substituted for it which will:

"A. Increase home consumption of farm products.

"B. Restore as far as possible our lost foreign trade.

"C. Protect our home markets from excessive imports.

"D. Enable our farmers to manage their farms without burocratic control from Washington.

TAXES.

"We Republicans neither believe in taxes that oppress the poor nor in taxes that soak the rich. Taxes must be levied fairly on all the people. They shall be expended strictly in the furtherance of governmental functions.

"The Republican party was founded on the principles of social justice. It continues to be a party of high social ideals. It stands for:

"A. Abolition of child labor.

"B. Old age pensions.

"C. Care of the disabled.

"D. A maximum hour law for women.

"E. Employment insurance for employés.

"F. A plan to provide assistance for all persons unable to obtain employment administered upon a sound business basis and not for political purposes.

ANTI-LYNCH LAW.

"The Republican Crusaders desire to record and proclaim their indignation at the lack of observance by many of the states of the proper enforcement of their criminal statutes so as to protect the life, liberty and property of all their citizens.

"We especially condemn the illegal, unmoral and shocking practice of some states in continuing to ignore the orderly procedure of justice in the administration of their criminal law in such manner as to deprive some of the citizens of such states of the right to impartial trial by jury, as guaranteed to all persons under the American flag without regard to race, creed, or color, by the bill of rights.

"This practice which we condemn has been indulged in by some sections of the country to the oppression of the colored race in a summary manner and without the benefit of due process of law guaranteed by the constitution, and we therefore favor a federal anti-lynch law to conform to the constitution."

VETERANS.

"We believe that war veterans should be compensated according to the financial ability of the federal government to compensate them.

"Be it resolved that we favor the immediate cash payment of the adjusted service certificates.

"The Republican party is and shall be a party of youth, of age, of men, of women, without distinction as to race, creed, or color, working in harmony with equal opportunity to each and every one.

"The Republican party calls upon the women and youth of America to join it in carrying forward the high ideals and principles of the Republican party into American government and American life.

"Recognizing that in union there is strength, the Republican party calls upon its leaders and workers in the ranks to submerge all petty differences and together strive towards that goal which will restore confidence and resume the onward march to prosperity."

55,000 BARRELS OF OIL AFIRE.

Houston, Tex., July 9.—(AP)—A 55,000 barrel tank of petroleum was afire this afternoon at the Eastern States Petroleum company refinery in the ship channel area. Most of the city's fire fighting equipment was trying to prevent the flames from spreading to the rest of the refinery.

CHAPPLE, CRITIC OF GLENN FRANK, AT WISCONSIN U.

Studies Three Courses in Summer School.

Madison, Wis., July 9.—[Special.]—Carrying his banner into the camp of his political enemies, John B. Chapple, young newspaper editor and avowed candidate for governor of Wisconsin on the Republican ticket, now is attending summer school at the state university whose professors have been the center of his attacks on un-Americanism.

Some time ago Chapple declared his first act, if elected governor, would be to bring about the resignation of Dr. Glenn Frank, president of the University of Wisconsin. The editor charged that communistic and other subversive influences are permitted at the institution.

He declared his discharge of President Frank would be made in connection with a campaign he would carry on to clean up what he described as "the university mess."

When he left his home in Ashland, where he is editor of the Daily Press, and enrolled in the classes of three outstanding members of the university faculty—all pronounced liberals—considerable speculation arose as to whether he intended primarily to ferret out advocates of socialism, atheism, and communism. He has asserted that all these are rampant on the campus.

"I am at the university to listen, not to speak; to learn, not to teach," the young editor briefly answered those inquiries.

Each school day Chapple attends Prof. Max Otto's class to hear him lecture on "Philosophy and Human Enterprise." Then he goes to the classroom of Prof. Selig Perlman for instruction on "Capitalism and Socialism." His third course is in Prof. Kimball Young's "Advanced Social Psychology."

AUTO KILLS CHILD.

Rockford, Ill., July 9.—[Special.]—Lester Richards Jr., 4, died early this morning at a local hospital from injuries received Sunday when he was struck by a car as he started to run across a street near his home.

COURTNEY GIVES TESTIMONY IN SCAVENGER SUIT

Mayor Kelly and State's Attorney Courtney testified yesterday before Federal Master in Chancery Thomas McConnell in the $200,000 damage suit brought by the Scavenger Service corporation, 4545 Cottage Grove avenue.

Defendants in the action are the state's attorney Daniel Gilbert, his former chief investigator, now head of the uniformed Chicago police, and officials of the International Brotherhood of Teamsters, local 731, and the Chicago Suburban Ash and Scavenger corporation. They are charged with creating a monopoly in scavenger service in Chicago. The hearing was held in the United States courthouse.

Courtney, appearing in his own behalf, formally denied the charges. He said he had suggested to scavenger drivers that if they were joining any union it should be the IBT, which is affiliated with the American Federation of Labor. He never ordered them to join, Courtney said, and never tried to turn them against the Scavenger Service corporation.

Mayor Kelly said that in May, 1933, when the city garbage drivers were striking, he had asked Courtney's aid to remedy the situation.

MARTINI & ROSSI

VERMOUTH

• There is no substitute if your palate is sensitive.

Imported by W. A. Taylor & Co., N.Y.

MILTON M. FRIEDMAN
Middle Western Representative

Don't Let Summer Sun Kill Your Hair

Your hair-growing structure is delicate and reacts unfavorably to over exposure of hot rays of the mid-day summer sun. Such exposure may increase your hair-fall, aggravate dandruff, and start you more definitely on the road to baldness.

Call at a Thomas office today for free advice on the care of your hair during the summer months. A Thomas expert will gladly tell you how to enjoy summer sports without injury to your hair. He will tell you when and how to expose your hair to the sun; when to wear a hat; what to do about excessive perspiration on the scalp—about salt-water bathing and shower baths. He will also explain exactly how Thomas effectively ends dandruff, stops falling hair and regrows hair on the thin and bald spots. No charge is made for consultation nor for scalp examination. You are always welcome.

THE THOMAS'

World's Leading Hair and Scalp Specialists—Forty-Five Offices
Loop—30 W. Washington St.; Men, Suite 603; Women, Suite 600
West Side—4010 W. Madison North Side—4753 Broadway
South Side—6306 S. Halsted St. and 841 East 63rd St.
HOURS—10 A. M. to 8:30 P. M. SATURDAY to 7 P. M.

HANAN'S Half-Yearly Sale

offering women's shoes of Hanan style and Hanan quality at reductions. Come early while selections are complete

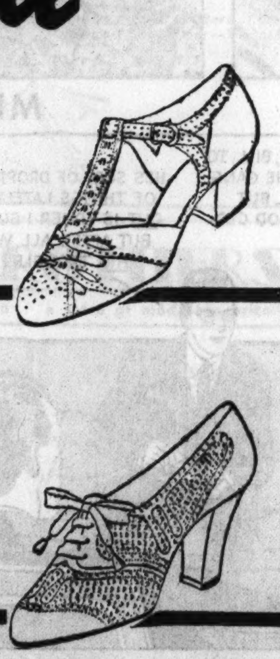

NOW
$5.95 $6.85 $8.85

Quality with Smartness

HANAN

WABASH at MADISON

The Men's Store
Monroe at Wabash

White and solid colors — all-over patterns and stripes.

Broadcloth
Madras
Sateen

1200 Pajamas

In the Wind-Up of The Most Thorough

Clearance

We've Ever Undertaken

Regardless of Former Price All Greatly Reduced to

$1.85

To Accomplish Quickly—

1—The clearing of the odds and ends in our higher priced groups.

2—The clearing out of broken size assortments in our imported fabric collection.

3—The straightening out of our stocks generally to make room for summer and early fall shipments.

No extra charge to alter these pajamas to short leg, short sleeve style for summer wear.

All sizes—but not a complete range of sizes in each style and fabric.

Sorry, No Mail or Phone Orders.

CARSON PIRIE SCOTT & CO

Men's Pajamas, First Floor.

THE FAIR

STATE, ADAMS and DEARBORN STREETS
Oak Park—Lake at Marion St. Milwaukee Ave. at Wood St.

Sale! STRING Fashions

In a Town and Country Shop Sensation at

1/3 Below Regular

With string fashions at the height of popularity, we advance into the Summer scene with a selling that tops them all for value! They pack well, a shake will eliminate any wrinkles, and we offer them at about the lowest price in history!

Wear Them with Anything!
String COATS

$5.95 Values $3.95

Elegantly lacy and more solid weaves . . . swagger styles. Crew necklines, or collars fastened with huge bone buttons, pastels, white and dark shades. 14-20.

Wear Them in Town and Out!
String FROCKS

$2.95 Values $1.95

Laciness that is unusually attractive, 2-piece styles and the trick details you expect in higher priced frocks! This one has a rope girdle in brown and white. 14-44.

THE FAIR—Town and Country Shop—Third Floor—Three Stores.

Timely Reductions!

DRESS and COAT

Complete Ensemble

$8.95

$10.95 to $12.95 Values

The coats alone are worth the low price, for they've yokes, swagger sleeves, big patch pockets. Dresses with pleated sleeves, big lacings down the front, plaid yokes at top. White and pastel coats. 14-20.

THE FAIR—Third Floor—Also Oak Park Store.

Clearance Important Savings on

COATS and SUITS 20% to 60% OFF

Adorned with beautiful furs—Galyac, Squirrel, and Fox and fashioned into styles that will be smart, and distinctive for Fall, 1935. Mostly Forstmann and Juilliard fabrics of highest quality!

Fur Trimmed COATS . . . $17.50 to $75
Formerly $35 to $115

Superb coats of finest fabrics . . . banded with Squirrel or Galyac or Amur Kolinsky, Jap Mink, Fox. Many with stunning capelets of Galyac. Tremendously reduced in this midsummer selling!

SUITS $10
Formerly to $29.75
Excellent selection, though sizes are broken. Sports and dress types of novelty fabrics.

SUITS $19.75
Formerly to $45
Gorgeous fabrics—tweeds and mixtures and novelty weaves! All odds and ends in street and sports types.

Untrimmed COATS $15 $19.75 $24.75
Formerly to $29.75, $32.50 and $35

Coats in dawn blue, beige, brown, navy and black. Types that can be worn right now, as well as many for early fall wear! Capes, scarfs, smart button trim. All sizes and colors.

THE FAIR—Third Floor—Also Oak Park Store.

We Are Remodeling Our Restaurant—Will Be Completed Very Soon

Why Not Lunch Here TODAY—7th Floor

• Just Wonderful Food •

Pleasant Surroundings and Prompt Service—Prices Most Reasonable
(State Street Store)

WARN PRESIDENT SPEED NEEDED TO HIS PLANS

House Leaders Say "Cut Program."

[Continued from first page.]

felt there was likelihood of an earlier adjournment date, he replied "absolutely not."

Whether Mr. Roosevelt reached an agreement on procedure with his leaders was not learned, and it was obvious that there was a broad gap between the practical situation as the leaders viewed it and the legislative desires of the President, though the latter is reported to desire "speed."

Agree to Speed Program.

Mr. Byrns, who acted as general spokesman for the conference, vouchsafed none of the details, confining his remarks primarily to the statement that it had been agreed that the whole program should be speeded up, especially in regard to the committee work, such as that now being done on the tax bill by the ways and means committee.

It was the opinion of one of the conferees that the ways and means committee would be in a position to recommend by next Tuesday a definite course of action with respect to taxes and that unless unforeseen contingencies developed, a bill could be brought before the house two days later.

This expression, however, was viewed as optimistic by some observers, in view of a following statement from the same source that the house would be ready just as soon to consider the so-called gold clause bill.

Guffey Bill "Expedient."

Considerable surprise was occasioned by statements of leaders that the Guffey bill was not to be considered as "must" legislation and that it had been transferred to the list marked "expedient."

One conferee remarked that the coal bill was particularly important in view of the thrice postponed strike in the bituminous industry.

A full list of the bills reported "expedient" and "desirable" and their status in congress follows:

The wealth-tax program—Hearings just started.

The social security bill—In a senate-house conference.

Tennessee Valley authority legislation—Passed senate; pending in house.

The utilities holding company bill—Senate agreed to send to conference.

Legislation to block suits for losses under the gold clause act—In committee.

The Guffey coal stabilization bill—In committee.

Federal alcohol control—In committee.

The omnibus banking bill—Passed house; pending in senate.

Farm adjustment act amendments—Passed house; pending in senate.

Deficiency appropriations.

WORKS SPEED ORDERED

[Chicago Tribune Press Service.]

Washington, D. C., July 9.—[Special.]—President Roosevelt today called upon his state public works directors to spend the entire 4 billion dollar work relief fund within the next 12 months.

In order to "provide quick employment" and to "end the dole," the President said the huge fund must be spent during the 1936 fiscal year which opened July 1. Only four projects as yet have been actually started.

"Remember that speed is the essence," Mr. Roosevelt admonished the state PWA directors, here for a two day conference, in an informal talk. "We want the work done, but we want it done now. We don't want it to run over into 1937 and 1938. This money was given to us by the congress to spend during the fiscal year."

Discussing the old PWA program, the President told the state directors that it had been kept "free from partisan politics" despite the fact that he has been accused repeatedly of placing the money where it would help in last year's congressional elections.

"You," the President continued, "are now an important part of an even greater effort—one to be made during the next year which will provide quick employment, so that we can attain, if possible, the goal we have set within this year 1935. Before the year is ended we will end the dole we have been paying to employable persons during the last two years. In other words, we must give useful work to three and one-half million people and I believe we are going to do it.

"In order to do it, of course, we are faced by a problem of arithmetic which is comparatively simple. We have 4 billion dollars and three and one-half million people to put to work with it. That means we have to average things up. It means that we have on the average about $1,140 per man year.

"That has to include the cost of the material, so that the 4 billion dollars includes not only the amount we pay the men but also the cost of the material. It is a perfectly simple arithmetical problem—we have to work out an average that will come within the sum of money divided by the number of people we have to put to work.

Cites Money Spent.

"You know, of course, that we have spent a great deal of money during the last two years, but we find now not only that there are additional funds at our disposal but also that the need of permanent work all over the United States is not yet ended. We find that the deeper we go into it the more opportunities we have to do constructive work in almost every community in the country."

The state PWA directors, Mr. Roosevelt told them, have been "pioneers in what is really a new field."

"It is not merely construction," the President continued, "it also is the coördination of construction to the needs of various parts of the country.

"As we view that public works program, I think we can take a pardonable pride in what we have done. We have given to the country useful projects of an enduring value. There is no question about that.

"We are faced by a kind of false information in regard to the expenditure of money. The actual listing of the projects we have worked on and completed or are at work on today—the mere telling to the people what we have accomplished—will dispel the false information that has been given out in many cases. We are going to repay the money we have spent many times over. We have increased the capital assets of the nation.

"Way Open for Cities."

"As you know, the PWA grant has been changed, having been increased from 30 per cent of cost of labor and material involved in the project to 45 per cent of the total cost.

"This means that the way is open for cities and towns and other municipal organizations to join with the federal government in getting these workers off the relief rolls.

"Local public bodies willing to put up their share of 55 per cent of the total cost of the project must, of course, be given first consideration. Some are going to try to prove to you that they cannot finance their share of the costs and it is up to you to find whether that proof is adequate. It is only human to try to get more than 45 per cent."

Organized Business Launches Fight Against Roosevelt's "Share-the-Wealth" Program

BY ARTHUR SEARS HENNING.

[Chicago Tribune Press Service.]

Washington, D. C., July 9.—[Special.]—On the ground that it would discourage private enterprise and dry up the chief source of tax revenue organized business today launched its attack upon the President's plan for the redistribution of wealth.

Addressing the house ways and means committee on the administration tax bill, M. L. Seidman, representing the New York Board of Trade, pleaded for a balancing of the budget as the most effective recovery measure and to this end advocated not only increases in present income tax rates all along the line but the extension of the income tax to millions who now make no direct contribution to the expense of the federal government.

Committee Limits Levies.

The committee voted unanimously to limit the tax bill to the levies proposed by the administration on inheritances, gifts, and individual and corporation incomes, thus excluding sales taxes, "nuisance" taxes, and other revenue producing proposals.

This action, however, will not prevent the offering of amendments providing for sales taxes and other levies when the bill is considered in the house and senate.

Secretary of the Treasury Morgenthau indicated in his testimony yesterday that the administration does not expect to balance the budget for three or four years. The deficit in the fiscal year just closed was 3½ billion dollars and the prospective deficit this year is 4½ billions. With the national debt now standing at 29 billions, three 4 billion deficits would bring the debt to 41 billions. Gov. Eccles of the federal reserve board recently said that the country could stand a 40 billion debt without danger of inflation of the currency.

From the conservative viewpoint three or four years more of an unbalanced budget, with inflation in the offing, not only would destroy business confidence and retard recovery but complete the bankruptcy of the country.

Proposal Called Inadequate.

The conservatives contend that the tax proposals of the administration, while discouraging business, would prove totally inadequate as a step toward balancing the budget. Mr. Roosevelt proposed increased surtaxes on incomes over 1 million dollars, the estimated yield of which would be 5 millions 100 thousand.

The proposed inheritance taxes, under the rates first suggested, would yield only 5 millions and gift taxes would yield only 2 million 300 thousand. The graduated corporation taxes he proposed would yield from 66 million 900 thousand to 102 million 200 thousand. His original tax the rich scheme, therefore, would yield in the aggregate from 79 million 300 thousand to 114 million 600 thousand.

New Proposals Evolved.

As a result of the ridicule to which these proposals as revenue raisers were subjected the ways and means Democrats and the treasury evolved a new set of proposals, the maximum yield from which would be 901½ millions. Under these proposals inheritances and gifts of $5,000 or more would be taxed from 4.8 to 94 per cent and incomes over $100,000 would be taxed up to 84.36 per cent. Corporation income taxes were left as the President proposed them—ranging from 10 to 16½ per cent.

Mr. Seidman's views precipitated numerous squabbles between the Democratic and Republican members of the ways and means committee.

Delay a Danger.

"No country, no matter how wealthy, can go on at our present rate of expenditure without danger to its credit and currency," said Mr. Seidman. "Any delay in returning to a balancing of the budget can only accentuate the present difficulty.

"The President's program is not only one to raise money but is chiefly designed to redistribute wealth. My organization strongly voices itself against such class legislation. It is based on the false assumption that no one derives benefit from wealth except those who have it, therefore kill or divide wealth. You might just as well say no one derives benefit from railroads unless he owns one.

Would Lower Exemptions.

"The fact is that the program as it now stands would discourage enterprise and defeat itself by drying up the sources of tax revenue. The courageous thing to do is to broaden the tax base to balance the budget by lowering the exemptions of the present schedule of taxation.

"Tap every source of income so that each individual will contribute his share to the government knowingly. With our wide range of taxation today the average man doesn't realize he is contributing indirectly in a hundred ways and therefore is all for spending what he thinks is the other man's money."

Under questioning by Representative Fred M. Vinson [Dem., Ky.] Seidman said he would start surtaxes on $4,000 at 10 per cent and increase to 70 per cent on incomes of over a million; assess tax inheritances from 1 per cent on $10,000 to 10 per cent on those above a million; and increase corporation taxes from 13¾ per cent to 15 per cent rather than 17 per cent as is now proposed.

Pending Rates High.

The rates pending before the committee have higher exemptions than those set by Seidman. He argued that in raising exemptions the great bulk of the country's wealth would escape its share of the increased burden and the load will fall on a few rich.

Representative David J. Lewis [Dem., Md.] demanded to know what expenditures the government might cut to balance the budget. The witness replied that it was foolish for him to tell congress what it should do, but pointed out waste in relief.

"Then you would say one of the best reassurements government could give industry would be to return the unemployed to work," Representative Harold Knutson [Rep., Minn.], interjected. "We have been living on our own fat long enough and the fat's about gone."

Tells Uncertainty.

"Exactly," Seidman replied. "Industry today doesn't know if it ventures capital whether it will be taxed out of existence or whether changes in governmental policy will make the risk futile. It is human nature to risk only when assured of a profit."

Chairman Robert L. Doughton [Dem., N. C.] characterized the last statement as the most astounding he had ever heard. Representative Frank Crowther [Rep., N. Y.] took issue with Doughton pointing to fear of inflation, government competition with business, dollar devaluation and expressed doubt that public works, which failed in England and France, could swing the tide to recovery.

When the witness agreed that Crowther's exposition was correct, he was asked by Lewis: "Then it would be reassuring to business if the Republican platform were adopted in entirety?" As the witness replied in the affirmative, the Republican minority cheered.

Democrats Defend New Deal.

Democratic members chorused defense of the administration. Representative John W. MacCormack [Dem., Mass.], raised his voice above the confusion, to point out that the hearing was developing into a partisan row.

Knutson interjected another note, declaring that the administration's move toward free trade in the reciprocal trade agreements was a threat to American business men and workers.

He was cut short by Representative John D. Dingell [Dem., Mich.], who, in a long speech, charged that the country was on the threshhold of prosperity when Roosevelt was elected, had business put its shoulder to the wheel, but business deliberately "prolong the depression" to discredit the President.

Dingell drew a chorus of laughs from the Republicans. First to return the assault was Crowther, who declared that the "sooner the country goes back to sound Republican principles, the sooner prosperity will return."

"Hear, hear," Democrats shouted.

Corporation Taxes Hit.

At the afternoon session R. V. Fletcher, general counsel for the Association of American Railways, voiced an objection to the proposed increase in corporation taxes.

"The settled policy, expressed by presidents and members of congress, has been that railroads should be as large as possible to render the greatest degree of service," he said. "In conforming to this policy they are to be taxed at a higher rate because they have been invited and urged to consolidate. It is quite difficult to reconcile the application of the tax increase to railroads."

The final witnesses were Benjamin C. Marsh, representing the radical people's lobby, and A. M. Loomis of the American Association of Creamery Butter Manufacturers. Loomis advocated boosting the proposed taxes so high on every one they would return 3 billion dollars a year in revenue. Loomis said scaling of corporation taxes would work a hardship on the larger interests in his industry.

BEG YOUR PARDON

In a story last Friday it was said that Mrs. Charles Bernard, 4437 Greenwood avenue, was rescued from the Kankakee river near Wilmington on July 4 by George Pleuler, 3405 Wallace street. Credit also should have been given to William A. Werner, 2951 Pershing road, who dragged the woman from a whirlpool and then was assisted by Pleuler in carrying her to shore, where she was revived through artificial respiration.

HOUSE REVOLT LOOMING TODAY OVER TVA PLANS

Both Sides Claim Victory on Eve of Test.

[Chicago Tribune Press Service.]

Washington, D. C., July 9.—[Special.]—The scenes of a week ago when the house revolted against President Roosevelt on the utility control bill were repeated today as the members prepared for test votes tomorrow on the measure giving the Tennessee Vally authority increased power.

The same widely varying predictions were current concerning the sentiment of the representatives on the TVA amendments which are a part of the President's "must" program. Administration leaders said they were confident that the bill would be passed in the form demanded by the President. The measure's opponents were just as sure that the measure would be stripped of much of the power desired by the administration.

Warns of White House Anger.

From Representative John E. Rankin [Dem., Miss.] came the same solemn warnings to the congressmen that the vengeance of the White House would be visited upon those who opposed the administration.

Party lines were again forgotten. One of the leading foes of the bill was Representative Andrew J. May, Kentucky Democrat.

"What possible harm can there be," he demanded, "for providing for an audit of TVA expenditures? Yet the Democratic leaders will try to have you strike out the provision providing for such an audit by the controler general. What possible objection can there be unless it is fear that such auditing will disclose extravagant waste in management?"

A fellow Kentuckian, John M. Robsion, Republican, paid a tribute to May for his courage in opposing the leaders.

Short Attacks New Dealers.

Representative Dewey Short [Rep., Mo.] spoke to the members in language they could understand.

"Of all the crazy, cockeyed schemes hatched from the diseased and disordered brains of the New Dealers, the TVA easily takes the prize," he declared.

"It is clear that the one absorbing and overshadowing interest of the TVA is the development, distribution, and sale of hydro-electric power. This is in flagrant violation of the intent of congress."

Referring to the disclosures of waste and graft in TVA management made public some months ago in audit by Controler General McCarl, Short remarked:

"It is difficult for a hill billy from a great dairying district in the Ozarks to understand why the TVA should pay $372 a head for twenty-five dairy cattle a year ago when the best sold in my district at that time for $20 a head."

SEEK PLEA BY COUNCIL TO CAR COMPANIES TO SUBMIT A UNITY PLAN

A resolution asking the local transportation companies to submit at once a tentative plan for unification of the systems is to be submitted to the city council by Ald. James R. Quinn [50th], according to Mayor Kelly.

"We want a unification plan as soon as possible," the mayor said yesterday, "so that we can rush the work of submitting it to a referendum and holding public hearings. I have no fear that the transportation companies will not heed the resolution.

"The legislature has broadened our home rule over utilities, subject to a referendum next April. Under the new provisions, if approved by the people, the city could rule the transportation companies off the streets on sixty day notice, or could install competing service.

"I hope that we can have a unification ordinance ready for submission to the people in the referendum on home rule."

ASK AMENDMENT FOR 60 DAY RULE BY HIGH COURT

Washington, D. C., July 9.—[Special.]—A proposal for an amendment to the constitution requiring the Supreme court to pass on the constitutionality of every public act or public resolution within sixty days of its signature by the President was introduced today by Representative Melvin Maas [Rep., Minn.]. "Because of the rapid changes taking place in our economic readjustment it is necessary that the people, and the business men in particular, know whether or not the acts of congress are valid," Maas said, arguing for such advisory opinions.

Lake County Board Votes Bonds to Pay Up All Bills

The Lake county board of supervisors yesterday took action to place the county on a cash basis. They adopted a resolution calling for the issuance of $188,000 in funding bonds, bearing 4 per cent interest, to be retired between 1940 and 1955. This sum will pay all outstanding bills and employés' salaries as of July 1. Many employés had not been paid since March while several merchants' bills had been due for a year.

but not in the line of liquor—now that I can get it Pre-judged!"

Everywhere, nowadays, you hear people cheerfully voicing a decisive opinion on the subject of liquor selection. No more trial-and-error method for *them*—not while they can get U.D.L. *"Pre-judged"* whiskey. They know, in advance, on *all nine* points that concern complete enjoyment! And you, too, will know—if you simply read that revealing *"Pre-judged"* tag affixed to *every* U.D.L. bottle.

"Pre-judged" on all nine points!

The Ekroth Laboratories, Inc., an *independent, recognized expert authority*, regularly and frequently tests and judges U.D.L. Products which they buy at retail stores without guidance from anyone! This *"Pre-judging"* is personally supervised by C. V. Ekroth (former chief chemist, Food & Drug Bureau of New York City Health Dept.), who authorizes the Ekroth symbol shown on the tag affixed to every U.D.L. bottle. Look for that tag. It lists all nine vital points on which U.D.L. Products are *"Pre-judged"*—the most conclusive assurance of all-round merit ever given by any distiller!

Three Superior Blends
at three reasonable prices
U. D. L. Eight Plus
U. D. L. Twelve Plus
U. D. L. Ultra De Luxe

United Distillers (of America) Ltd.
Executive Offices, Chicago

© U.D.L. 1935

No Guesswork . . . It's "PRE-JUDGED"!

SUBSCRIBE FOR THE CHICAGO TRIBUNE

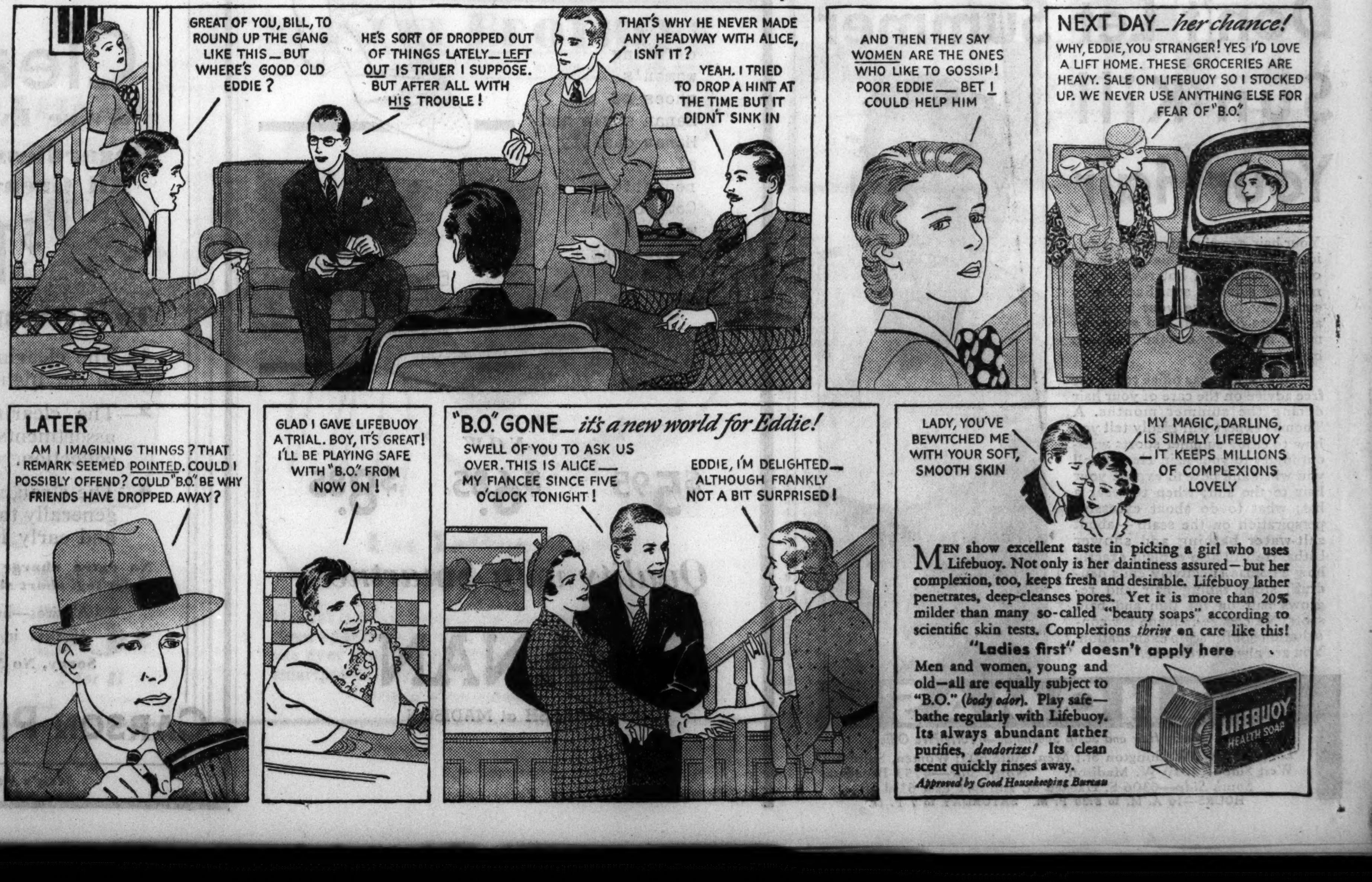

Vacations OR BUSINESS

LUXURIOUS AIR-CONDITIONED NEW YORK CENTRAL TRAINS for your comfort

Do you want the greatest value for a Vacation or Business trip?

Then see what the New York Central Lines offer you at no extra cost.

The splendors of majestic Niagara Falls.

The beautiful Mohawk Valley.

The fascinating scenery along the famous Hudson River from Albany to New York.

The grandeur of the Berkshire Hills and the charm of New England.

The Boston of today, rich in historical memories of other years.

Travel in comfort with speed and safety on the Water Level Route.

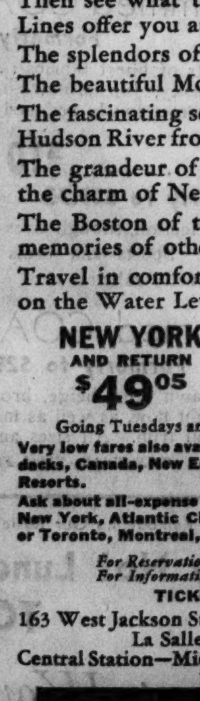

NEW YORK AND RETURN	BOSTON AND RETURN
$49.05	$54.95

Going Tuesdays and Saturdays. Limit 30 days.

Very low fares also available to Niagara Falls, Adirondacks, Canada, New England and Atlantic Seaboard Resorts.

Ask about all-expense tours including Niagara Falls, New York, Atlantic City, Philadelphia, Washington or Toronto, Montreal, Quebec, Saguenay River.

For Reservations Phone Wabash 8700
For Information Phone Wabash 4900

TICKET OFFICES:
163 West Jackson St.—232 No. Michigan Blvd.
La Salle Street Station
Central Station—Michigan Ave. & Roosevelt Rd.

NEW YORK CENTRAL
MICHIGAN CENTRAL
BIG FOUR ROUTE

ILLINOIS BURDEN OF FEDERAL TAX INCREASES 49%

Double Average for the Country.

[Chicago Tribune Press Service.]

Washington, D. C., July 9.—[Special.]—Illinois' load of federal taxes increased by 49 per cent during the fiscal year which ended June 30, the treasury department revealed today.

Federal taxes took $321,268,828 out of the state during the 1934-'35 fiscal period, compared with $214,710,546 during the preceding year, an increase of $106,558,282.

This jump in federal taxation on Illinois residents and industries was more than double the average increase for the country as a whole. Total tax collections for the entire nation increased from 2 billion 672 million dollars in 1933-'34 to 3 billion 297 millions in 1934-'35, a gain of 625 millions, or only 23 per cent.

Cut Down on Easy Money.

The increase in federal tax collections in Illinois took place during a period in which the state was receiving much less than its share of public works easy money and was, for a time, actually cut off from federal relief funds while its taxes went to meet other states' relief needs.

At the same time the relatively rapid increase in Illinois income taxes, as compared with those for other industrial states, indicates that Illinois, while starved for federal easy money, actually recovered faster than most other states, thus illustrating a flaw in the New Deal philosophy of spending its way to prosperity. New Dealers, however, argue that the benefits of their spending are not confined to the state where the spending is done.

AAA Demands Big Item.

Spread of the Agriculture Adjustment administration's processing taxes accounted for most of the tax increase in Illinois. Processing taxes paid by the packers and millers of the state jumped from 53 millions in 1933-'34 to more than 100 million dollars in 1934-'35, a 47 million dollar increase.

Corporate income taxes paid from Illinois to the federal treasury increased by 19 million dollars, individual income tax advanced by 8 millions, and nuisance tax payments jumped 33 million dollars.

The 49 per cent increase in Illinois' federal taxes boosted the state from third to second largest revenue producer among the 48 states. The 321 million dollars which the federal tax collectors took out of Illinois was surpassed only by the 665 millions taken from New York state. In the 1933-'34 year North Carolina, where the lucrative federal tobacco tax centers are, ranked second and Illinois third.

9.7 Per Cent of Nation.

During the 1934-'35 fiscal year Illinois paid 8 per cent of the nation's income taxes, a little less than 8 per cent of its nuisance taxes, and 19 per cent of the processing taxes. Its total tax payments to the treasury made up 9.7 per cent of the aggregate for the 48 states. A year ago Illinois was paying only 8 per cent of the national total.

For the country as a whole, the treasury reports show, income taxes increased by 817 million dollars a year ago to 1 billion 99 millions, nuisance taxes jumped from 1 billion 484 millions to 1 billion 671 millions, and processing taxes increased from 371 millions to 526 millions.

A comparison of Illinois' federal tax payments in the fiscal year just closed and the preceding year follows:

[000,000 omitted.]

	'33-'34.	'34-'35.	Increase.
Corp. income taxes..	$ 32	$ 51	$ 19
Ind. income taxes ...	31	39	8
Total income taxes .	63	190	37
Nuisance taxes	98	131	33
Processing taxes ...	53	100	47
Totals	$214	$321	$107

Adrienne Ames, Actress, Sues Cabot for Divorce

Los Angeles, Cal., July 9.—(AP)—"Clashing temperatments" — coupled with plain, every day rows — were blamed for destroying the marriage of Adrienne Ames and Bruce Cabot, both of the films. The dark haired actress, in a suit for divorce on file today, charged Cabot with mental cruelty and declared they were temperamentally antagonistic.

CO-ED VANISHES

MISS ANN SIBLEY.
[Associated Press Wirephoto.]

Attorney Joseph C. Sibley Sr., 134 North La Salle street, said yesterday that no word has been received from his daughter Ann, 21 years old, missing since she left Antioch college, Yellow Springs, O., on July 3. Mr. Sibley said his daughter had been eager to find a position and that he was sure she would notify the family as soon as she gratified this ambition. The girl's brother, Joseph C. Sibley Jr., 5123 University avenue, returned yesterday from Yellow Springs, where he assisted in an investigation of her disappearance.

57 ATTEND MASS-MEETING AGAINST R O T C EXTENSION

800,000 Appealed To to Be There.

BY THE REV. JOHN EVANS.

Fifty-seven persons attended last night what had been advertised as a massmeeting of protest against Supt. W. J. Bogan's proposal to extend reserve officers' training corps instruction into eleven more high schools of the city. The meeting held in the New England Congregational church, was called by the commission on international friendship of the Chicago Church federation, representing 19 denominations and 800,000 members throughout Chicago and vicinity. One thousand Protestant pastors had been invited to attend the gathering and to urge their congregations to be there.

Absolves Church Federations.

The Rev. Theodore C. Hume, chairman of the international friendship commission, presided. He declared that the time had come for a crusade against war, that "churches in all nations are regarding modern war as sin against God."

The Rev. Mr. Hume, however, as he cited official pronouncements of leading denominations against military training, particularly in high schools, declared that "the Chicago Church federation has taken on official stand against war or militarism, and was not resopnsible for the protest meeting."

"Many members of the church federation disagree with the anti-military stand of some of the members," said the Rev. Mr. Hume. "But many ministers—not necessarily the laymen—have come to feel that the effects of militarism as expressed in the R. O. T. C. are especially dangerous to young people."

Occasion for Gathering.

He explained that the meeting was called as the result of an appeal to the Church federation by Prof. George A. Coe of Evanston, former member of the Columbia university faculty, urging that the church federation go into action against Supt. Bogan's R. O. T. C. proposal as a dangerous militaristic move. Prof. Coe declared the R. O. T. C. could be stopped if the churches would act.

Peruvian Woman Tries to Operate on Own Appendix

LIMA, Peru, July 9.—(AP)—A woman named Dolores Villanueva, resident of Huaral, north of Lima, was brought to a hospital here today in a serious condition after she tried to operate upon herself, with a butcher knife, for appendicitis.

McCARL KNOCKS OUT ROOSEVELT BIDDING 'RULES'

Wage and Hour Proviso Held "Request."

[Chicago Tribune Press Service.]

Washington, D. C., July 9.—[Special.]—Controler General McCarl, it became known today, has knocked out President Roosevelt's scheme to require bidders on government contracts to bind themselves to abide by any future legislation providing for minimum wages and maximum hours of labor in employment on such contracts.

When the Supreme court decision destroyed the NRA, the President announced that the labor standards of the defunct codes would be applied to all work under government contracts. Legislation would be enacted requiring contractors to comply with such standards. Pending such legislation, which has not materialized, up to date, an effort was made to bind bidders to the prospective requirements. A proviso to this effect was enacted of bidders.

Held as "Request" Only.

In an opinion rendered the administrator of veterans' affairs, the controller general said that the proviso may be viewed as a "request" only and a bid could not be rejected, because the person making it refused to subscribe to this principle.

The plan was advanced from the procurement division of the treasury, which proposed that the government replace the requirement for code compliance on all government bidders, knocked out when the recovery act was voided by the Supreme court.

"No Authority of Law."

In view of the requirements of the general law on government contracts—namely, that they go to the lowest qualified bidder—"there appears no authority of law for requiring bidders and prospective contractors of the United States to agree to such provision as a condition precedent to contracting with the United States," McCarl said.

The decision also repeated a portion of a letter from McCarl to the treasury on June 24 in which he suggested that there should be some statutory support for the proposed bidding restriction.

Contracts Must Be Definite.

"The provision," he wrote, "reserves the right to modify the contract in the event subsequent legislation should require observance of minimum wages, maximum hours, etc., and to such extent as there may be involved in adjustments additional drains on appropriations, there seems essential a statutory requirement as basis therefore, else adjustments might create deficiencies in contravention of law and thus would be unauthorized, notwithstanding any administrative reservation in contracting. Contracts obligating appropriations must be definite and certain."

ICKES CLASHES WITH SENATOR TYDINGS ON VIRGIN ISLANDS ROW

Washington, D. C., July 9.—(AP)—An angry blast came from Secretary Ickes today against Senator Tydings' [Dem., Md.] conduct of the senate committee investigation of the interior department's Virgin Islands administration.

The Maryland senator warned against "intimidation" of witnesses before the committee, a warning coupled with reference to a fist fight outside the hearing room between Robert S. Allen and Paul C. Yates, ousted by Gov. Pearson.

Ickes mentioned at a press conference having sent a letter to Tydings. Other persons described the letter as "extremely strong" in criticism of Tydings' conduct of the hearing and of the testimony of Federal Judge T. Webber Wilson of the Virgin Islands District court.

Secretary Ickes told reporters the "hearing ought to bring forth just a few facts; the only witnesses have been those I have discharged for inefficiency, incompetence, and disloyalty, Mr. [Charles] Gilson and Mr. Yates." [Yates was ousted by Gov. Paul M. Pearson as his administrative assistant.]

Judge Wilson, a critic of Gov. Pearson, should be removed for "judicial misconduct" and could be removed at the pleasure of the attorney general, Ickes said.

As a witness today Yates recited more instances which he said supported charges that Gov. Pearson had tried to "buy up the press."

PLAN INSTITUTE OF FURNITURE DESIGNERS HERE

Furniture designers and manufacturers, whose products are represented in the two semi-final furniture markets running concurrently at the Merchandise Mart and the American Furniture Mart, met at luncheon yesterday as the guests of the Furniture club of the Furniture Mart to plan the first institute of American furniture designers.

The institute will have as its aim the unification of furniture design and the integration of manufacturing and designing effort. By this means the group hopes to remake the billion dollar home furnishings industry that is centered in Chicago. John W. Root of Chicago, Leo Jiranek of New York City, and Kem Weber of Los Angeles were named as an organization committee.

At the Merchandise Mart, where all branches of home furnishings are displayed in one great summer market, more than 2,500 buyers registered by last night, the close of the second show day. This figure exceeds records of former years by 60 per cent, according to T. J. Reed, manager of the Mart. A total of 3,362 buyers was reported at the Furniture Mart.

STEAL 15 ELECTRIC MOTORS.

Burglars sawed iron window bars yesterday morning and took fifteen electric motors valued at $3 000, seventeen bags of sugar, and $84 from the Cosmopolitan Candy company, 615 South Peoria street.

WORKERS PICKET PLANT IN FIGHT AGAINST UNION

142 Ousted from Jobs by Court Order.

Haverstraw, N. Y., July 9.—[Special.]—Well supplied with brickbats and clubs, the 142 nonunion workers who were locked out of the Hirsam Knit Sportwear plant here because of a State Supreme court order requiring the continued employment of union workers waited in vain today for the union recruits who were expected to take their places.

While a small group picketed the plant, others congregated at restaurants and nearby buildings within easy call awaiting a signal of the arrival of union recruits.

Meanwhile, Louis Nelson, head of the Knit Goods Workers' union, who reconnoitered the situation, announced in New York City that the union would not send recruits to Haverstraw to face the nonunion group. Nelson said he had consulted Mayor Brownsell of West Haverstraw, who had promised an investigation.

Unionist Assails Company Head.

Elias Lieberman, counsel for the union, charged Samuel Hirsch, president of the Hirsam Knit Sportswear, Inc., with "playing upon the prejudice" of residents of Haverstraw "to defeat the purposes of a court order."

The same accusation was made by David Dubinsky, president of the International Ladies' Garment Workers' union in New York City, who also asserted that shortly after signing the agreement the Hirsam firm moved its plant from Brooklyn to Haverstraw, taking part of its union employés, whom it later replaced with native workers.

On July 8 Justice Aaron Steuer adjudged the firm guilty of breaching its two year contract of July 15, 1935, to employ only union men and issued an order restraining the firm from employing any but union members, unless union members were not available, and at union wages. According to union spokesmen, the agreement called for a minimum wage ranging from $15 to $49 a week and a thirty-six hour week. They accused the firm of paying as low as $8 a week to the nonunion workers and working them forty hours a week.

Hirsch said he was waiting for the workers the union should supply. Unless they arrived within forty-eight hours, he said, the firm would lose heavily on orders. He also announced he would hold the union responsible for a breach of contract if it failed to supply the needed workers.

Stands Fast on Union.

The joint council of Knit Goods Workers' union said categorically "that the Hirsam mill can rehire all the local help, providing it meets the conditions guaranteed in the collective agreement and that the workers become members of the joint council."

Local help have let it be known that they refused to join the union because of the "union square soap box" methods employed by union organizers who recently visited the area "threatening nonunion" employés and criticizing the Washington administration. These charges were denied by union spokesmen.

FIREMEN CHANCE UPON STILL.

Firemen summoned to extinguish a small fire at 9515 Harvard avenue found a fifty gallon still in the basement yesterday. The firemen notified police who seized James Briscoe, colored, 56 years old, owner of the building.

Store Manager Is Tricked, So She Just Keeps Cool

Mrs. Gladys McLee, manager of a National Tea company store at 5054 Irving Park boulevard, accommodated a customer yesterday. She went into the store icebox to bring out a ham which the patron, a young man, said he wanted. When she was inside the man locked the box, looted the cash drawer of $20, and left. Mrs. McLee was released by honest customers who arrived twenty minutes later.

POSTOFFICE ROBBED.

Caledonia, Ill., July 9.—[Special.]—Burglars who blasted the door off a heavy safe robbed Caledonia postoffice of $10 in cash and $40 in stamps last night.

MANDEL BROTHERS
a store of youth a store of fashion a store of moderate price©

Mother Likes the Gowns . . .
Daughter Likes the Pajamas!

Gowns $2

Frivolous floral prints or pastels for mothers who go for gowns! Tailored "shirt-bosom" styles — or lavish lacy fronts. "Beauty" silk crepe in tearose, blue and white.

Pajamas $2.95

Styles with the accent of youth. Floral prints or pastels same as the nighties above! Tailored and cut for comfort. Tearose, blue, white.

Sizes 15, 16, 17 (to size 40)
Teenettes, 11 to 17

Tailored Slips of silk crepe with satin appliqué designs. Tearose, white. 32 to 42 and 11 to 17....$2

Mandel's Lingerie—Third Floor—State.

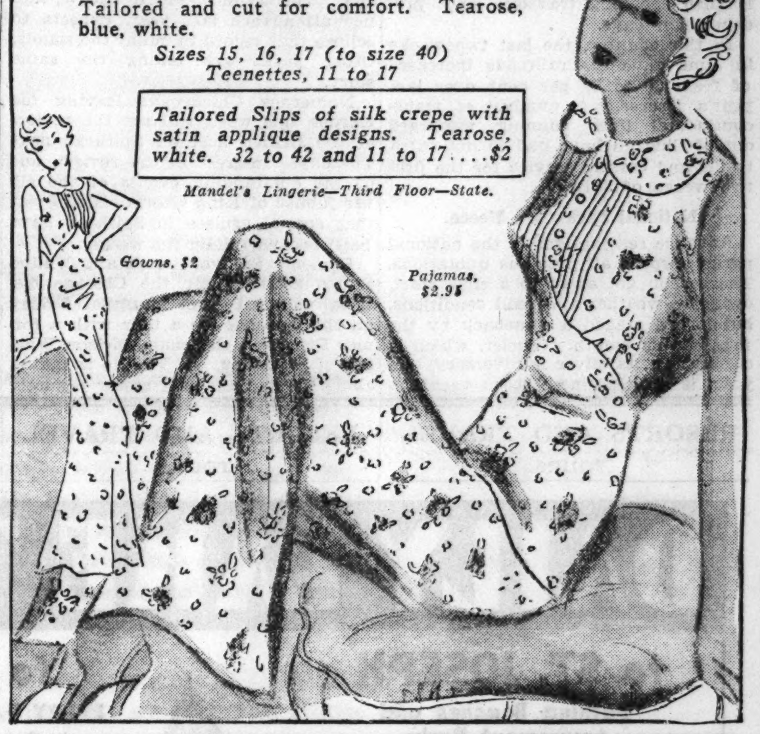

MANDEL BROTHERS
a store of youth a store of fashion
a store of moderate price©

New . . . Up and Off the Face

Saucer Bretons

Fine Fur Felt $2.95

Our latest tip on the fashion market. White, brown, navy, beetroot, amethyst, black. Headsizes 21½ to 23.

Millinery Salon—Fifth Floor—State.

MANDEL BROTHERS
a store of youth a store of fashion a store of moderate price©

In Five Smart Summer Shades

Tango—a deep, rich tan
Pony—a medium, clear brown
Sunny—a glowing skin tone
Trotter—a deep neutral tone
Stroller—a dark neutral.

Illusion—a Van Raalte hose that looks fragile yet wears beautifully, that owes both clearness and hardiness to the specially twisted thread—a hose with the Flextoe feature for perfect fit.

$1

Sizes 8½ to 10½
Mail and Phone Orders Carefully Filled

Mandel's Hosiery—First Floor—State.

MANDEL BROTHERS
a store of youth a store of fashion a store of moderate price©

$5

Cool Cotton Voile Foundation by Gossard!

"MisSimplicity" gives you just the right curve control. It slims you, thins you, and banishes your bulges! Low cut in the back for additional comfort and coolness. Launders like lingerie. Side hooking, easily adjustable.

Tearose or white.

Sizes 34 to 42

Mandel's New Modern Corset Salon—Third Floor—Wabash.

MANDEL BROTHERS
a store of youth a store of fashion a store of moderate price©

Make Your Face a Summer Symphony with This

Frances Denney Makeup Kit

No more rushing about to find a lipstick that will blend with your rouge, or vice versa. Frances Denney solves your makeup matching problems with foundation cream, powder, rouge and lipstick, all planned to harmonize for a flattering Russet, Champagne, Castilian or Paris Blend summer makeup.

$1 Complete Kit

Mandel's Toiletries—First Floor—State.

MANDEL BROTHERS
a store of youth a store of fashion a store of moderate price©

Van Raalte "Jigger" Panties

The coolest, briefest bits of undies we've seen for many a day! Cotton "Jigger" Panties—grand for tennis, golf, riding and cycling. "Because you love nice things," you'll want two or more for Summer. Petal pink and white. Each,

55c

2 for $1

Mandel's Knit Lingerie—Third Floor—State.

MANDEL BROTHERS
a store of youth a store of fashion a store of moderate price©

50c

Use Tattoo Mascara for New Eye Beauty

Here at last is a mascara that darkens lashes—makes them appear twice their natural length—but gives the eyes a soft, starlike appearance. Waterproof, smartproof, harmless, in black, brown or blue.

Mandel's Toiletries—First Floor—State.

CROSSWORD PUZZLE

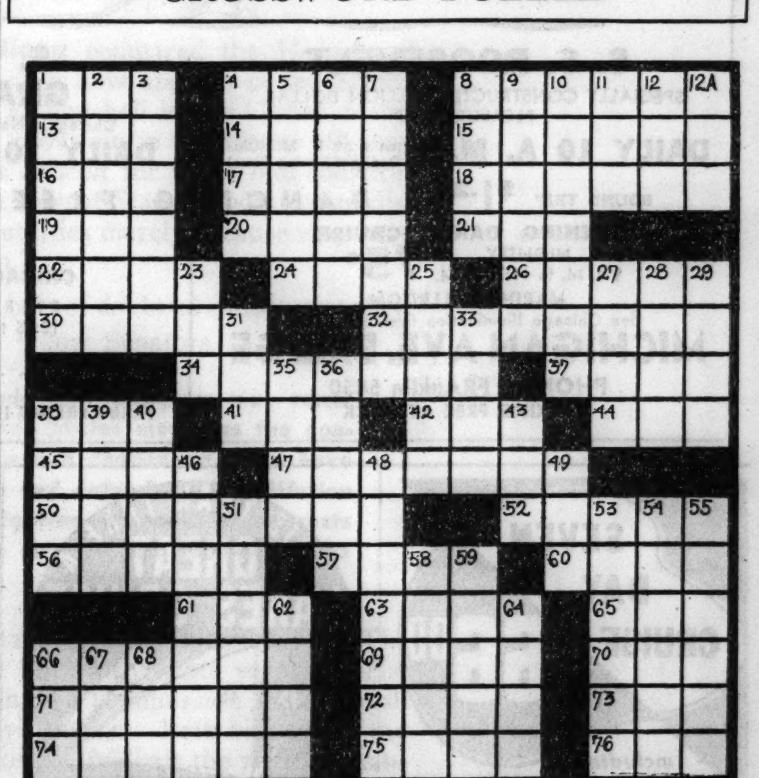

HORIZONTAL

1. Seed container
4. Light
8. Huge [Archaic]
13. Exist
14. Wind instrument
15. Lifter
16. Tear
17. Qualified
18. Bowman
19. Past time
20. Colt
21. Director [abbr.]
22. Lamentable
24. Ornament
26. High-minded
30. Vestibule
32. Memorandum pad
34. Renounces
37. Comfort
38. Earth
41. Black substance
42. Corrode
44. Spread, as hay
45. Walked upon
47. Pertaining to sylvan deities
50. Omnipotent
52. Parchment
56. Farm birds
57. Long poem
60. Created
61. Vehicle
63. Metal
65. Hog
66. Stick
69. Concern
70. Consumed
71. Became morose
72. Computes
73. Over there
74. Pays out
75. For fear that
76. Talent

VERTICAL

1. Exhibition march
2. Source
3. Exile
4. Loiter about
5. Religious officer
6. Grinder
7. Strip of rind
8. Biblical name
9. Nautical
10. Bacteria
11. Ember
12. Born
12a. Make a mistake
23. Miscalculate
25. Cash
27. Ship
28. Mislay
29. Stretched out
31. Still
33. Former ruler
35. Girdle
36. Wrathful
38. Deer
39. Bearing on a shield
40. Cupola
43. Gratuity
46. Discriminate
48. Emblematic
49. Machine part
51. Equipped
53. Tropical fruit
54. Manager of publication
55. One ruling vicariously
58. Decree of the sultan
59. Ropes
62. Anarchists
64. Cozy home
66. Donkey
67. Copper cup used in diamond cutting
68. Tint

YESTERDAY'S PUZZLE SOLVED

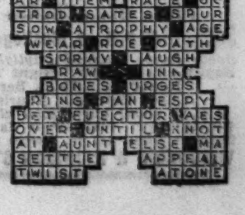

TRIPS—VACATIONS

THE TRIBUNE TRAVELERS' GUIDE

TOURS—CRUISES

LINERS LOADED AS JULY TRAVEL SETS HIGH MARK

Chicago Groups Help to Swell Bookings.

BY FREDERIC BABCOCK.

Robert Hall McCormick, Mr. and Mrs. Tiffany Blake, Mr. and Mrs. Weymouth Kirkland, Mr. and Mrs. Mitchell D. Follansbee, Mr. and Mrs. Francis X. Busch, and Charles S. Dewey head the latest list of widely known Chicagoans joining in the trek to Europe. Mr. McCormick sailed on the Conte Grande, the Blakes on the Rex, and the Busches and Mr. Dewey on the Champlain. The Kirklands and the Follansbees will leave next Tuesday on the Europa.

Figures released yesterday by the American Express company show that the month of June not only set a new mark in many channels of summer travel, but spread the surprise activities into July. The closing week of June approximated the heyday sailings of 1929 and scored a 48 per cent gain over the corresponding period of 1934. July European bookings to date exceed by 29 per cent the reservations of last year, with many of the liners loaded to capacity. Bookings from Chicago and the middle west are playing a heavy part in the gain.

Shore Cruises Sold Out.

Mediterranean bookings for July are 30 per cent higher than the totals for July a year ago. This month promises to establish new records for the lines operating to Bermuda and the West Indies. Space for short cruises from the Atlantic ports is sold out. Capacity regular sailings from Pacific ports for Alaska are being augmented by special July cruises.

The near east is witnessing a flood of summer visitors, with hotel registers showing more American names than in any period in five years. This was announced by the American Export lines. Cairo and other Egyptian resorts have the largest number of English speaking travelers since pre-depression days.

In this country, the last two weeks in June gave the railroads increases of from 20 to 60 per cent over last year's figures. A number of transcontinental lines running westward out of Chicago have had to put extra trains and cars in service for the first two weeks of July.

National Parks Are Mecca.

Advance reservations to the national parks surpass all previous quotations. The season got away to a slow start, owing to weather and road conditions, but it had staged a comeback by the first of this month. Glacier, which is celebrating its silver anniversary this year, is anticipating 200,000 vacationists. Yellowstone, which had a banner attendance last year, expects to eclipse that record by many thousands. Other parks are telling the same story.

Numerous Chicagoans leaving for Europe this week will see the review of the British fleet off Spithead next Tuesday. Interest in the review, one of the outstanding events of the silver jubilee of King George, is so great that special cruises to Spithead have been booked solidly for weeks.

Edmond Sullivan, assistant United States attorney for the Chicago district, will sail from Montreal Friday on the Ausonia for a tour with a former Princeton classmate, Nelson Wagner of Wheeling, W. Va. He is taking along his car and will motor leisurely through England, France, Switzerland, Italy, and Germany. In each country he plans to visit the courts and governmental offices.

Sails on Rex for Naples.

Miss Eula Mitchell sailed yesterday on the Rex for Naples. She will visit Italy, Switzerland, and France before returning in the fall on the Normandie. Mr. and Mrs. Henry Boehn left on the Rex for a quiet summer in the Italian hill towns. Leaving that liner at Naples, Mrs. H. C. Collins and daughter, Henrietta, will go to Egypt, where they will remain indefinitly. As fellow passengers on the overseas voyage they have Edward Newman, Mr. and Mrs. Louis A. Egan and their daughters, Elizabeth, Alice, and Patricia; Mr. and Mrs. Claude J. Baker, Mrs. Henry S. Cushman, and Mr. and Mrs. Philip P. Worth.

Mr. and Mrs. F. J. Reilly will embark today on the Normandie for a motor trip through seven European countries. On the same ship will be Mr. and Mrs. Joseph Rice, who have traveled widely in this country and are now going over to see something of England and the continent. Mr. and Mrs. John A. Marzall and the latter's mother, Mrs. Catherine M. Dwyer, likewise leaving on the Normandie, will travel from Paris to the Riviera, through northern Italy and the Swiss Alps, down the Rhine by steamer, and then across the Netherlands and the channel to England.

The Misses Margaret and Helen Averman, who leave today on the President Roosevelt, have Paris listed first on their itinerary. So has Miss Blanche Bleo. Also crossing on the President Roosevelt are Mrs. John B. Stockes and daughters, Margaret and Sarah; Harold Van Horne, and J. S. Kemper Jr.

Jerome Fitzpatrick, associated with the Franklin P. Smiths of Lake Forest, will take passage on the American Shipper July 20 to spend the rest of the summer with relatives in England. Born in Liverpool, he has not been home in forty-six years. Although blind he will make the trip alone. George H. Dapples will sail Friday on the American Trader for a lengthy tour of the old world.

South Africa is the ultimate objective of Mr. and Mrs. G. C. Hoyt, leaving tomorrow on the Aquitania. On the same liner will be Mr. and Mrs. Frank H. Connor, who will spend two months on the British Isles; Charles Milnes, Mr. and Mrs. John U. Nef, Miss Sue Powers, W. T. Longshore, and W. P. King. The last three named will attend the convention of the World Education federation at Oxford.

The French château country, Switzerland, and the British Isles have been selected as the vacation lands of Mrs. Florence Winans, Miss Patricia Winans, and Mrs. Emily Rogovsky. They will leave next Wednesday on the Manhattan.

"Cousin Eve" Sails for Europe.

Miss Lucy Martin ["Cousin Eve" of THE CHICAGO TRIBUNE] and her mother, Mrs. Marion W. Martin, sailed from Montreal last Friday on the Duchess of Bedford for their annual trip through the interesting places of Europe. Fellow passengers from Chicago included: Mrs. D. C. Showers, Mr. and Mrs. L. D. Williams, John M. Howard, Col. Martin H. Foss, Mr. and Mrs. Kenneth R. Popplewell, Joseph Popplewell, Mrs. E. I. Jewell, Mrs. Paul Olsen, Mr. and Mrs. Hugh Williams, Mrs. Adelaide Douglas, John McDonald, Rudolph Frolik, Mr. and Mrs. Stanley Walker, Mrs. John Jerukaitis, and the Misses Jessie MacEachern, Jean Williams, Katherine and Marie Howard, Hope Leech, Mary Potter, Florence Douglas, Mary Murray, and Rose Ann McCrea.

On the Montclam, departing from Montreal Sunday, were Mr. and Mrs. John Nelson, Anders Thompson, Mrs. Mary Simpson, Mrs. R. F. Elmer, Mr. and Mrs. J. V. Linder, Mrs. A. W. Jenkins, Earl Jenkins, and the Misses Elizabeth and Minnie Rumsey, Betty Elmer, and Beatrice Bugler.

On their trip overseas Mr. and Mrs. Kirkland will be accompanied by their son and daughter, Weymouth Jr. and Miss Eleanor. Mr. and Mrs. Lester Small, Mr. and Mrs. W. Schroeder, Howard Small, and Burrell Small, all members of the family of former Gov. Len Small, also plan to leave next week on the Europa. Others on board will include Mr. and Mrs. S. C. E. Schmidt, A. M. Rode, Mrs. A. W. Inglehart, Mrs. Phelps Darby, Mr. and Mrs. E. M. Ryan, Mrs. G. Schneider, and Miss Louise Schneider, all of Chicago; Mr. and Mrs. R. W. Roberts and Mrs. Amanda E. Luedke, all of Milwaukee; Albert R. Worm of Indianapolis, William Schmoeller of Omaha, Mrs. Edward Voigt and daughter of Sheboygan, and Dr. Norman Lindstedt, Miss Ruth Lindstedt, and Miss Norma Chambers, all of Rockford.

In addition to Mr. and Mrs. Busch and Mr. Dewey, the Champlain last week carried Mrs. J. F. Molyneaux and family, Mrs. Edward Hussey, Miss Elisabeth Hussey, J. W. Cullen Jr., and Thomas W. Keelin. Among the 1,255 passengers on the Conte Grande were, besides Mr. McCormick, Mrs. Charles E. Randall, Mrs. Guy Randle, Mario di Tullio, and Mr. and Mrs. W. B. Carrell.

On the Excalibur, sailing yesterday for the Mediterranean, were Mr. and Mrs. Harry Edwards, Mrs. Bertha Weintraub, and Miss Maria Walsh, all of Chicago, and Mrs. Jeanette Spiegel of Milwaukee.

Returning from Europe on the Normandie Monday were Mr. and Mrs. R. H. Hervey Cabell Jr. and Mr. and Mrs. B. J. Chan.

The Triumph of Man Over Muskie

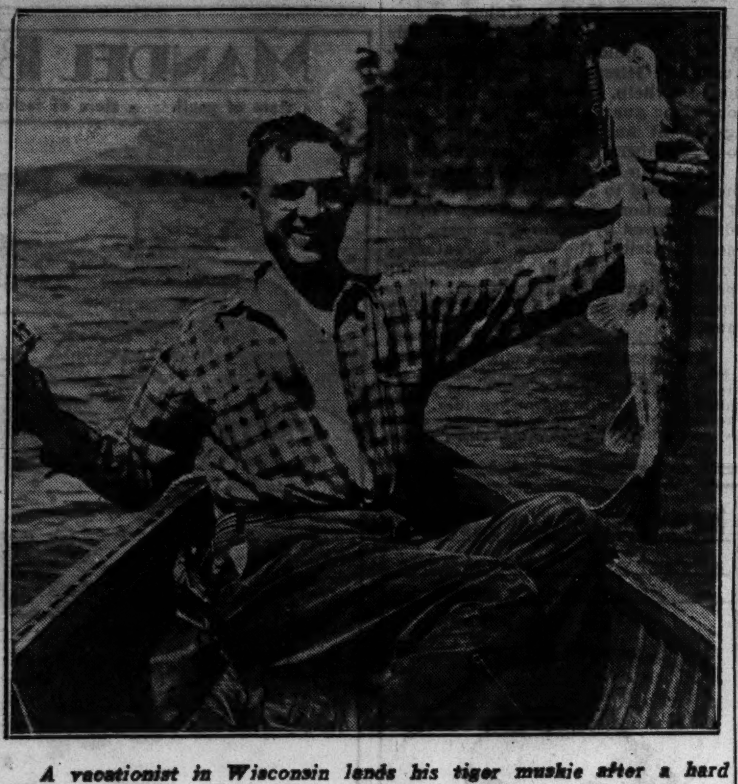

A vacationist in Wisconsin lands his tiger muskie after a hard struggle. The scene is typical of those being enacted this summer in the north woods.

TRAVELERS' CALENDAR

AUG. 9—Highland gathering at Dornock, Scotland.

AUG. 12—Historic Homeland day at Ulm, Germany.

AUG. 15—Septennial fête and historical procession in ancient costumes at Huy, Belgium. Procession and "Blessing of the Sea" at La Panne.

AUG. 15 TO SEP. 18—Pilgrimages to St. Patrick's well at Leigue, Ballina, County Mayo, Ireland.

AUG. 15—Swine and other animals slaughtered before the shrine of Porto Empedocle in Sicily; reminiscent of pre-Christian sacrifices to Ceres and Proserpine.

AUG. 15 — Feast of the Assumption at Elche, Spain.

AUG. 17 — Chicagoland Music festival at Soldiers' field; sponsored by THE CHICAGO TRIBUNE.

TRAVEL QUERIES ANSWERED

What's your travel problem? Address queries regarding where to go, how to get there, costs, and accommodations to the Travelers' Guide, Chicago Tribune, inclosing stamped, self-addressed envelope.

What are the dates of the Cheyenne Frontier Days celebration? L. W.

The celebration is held annually the last week in July. This year the dates are July 24, 25, 26 and 27.

Can you tell me if this is the open fishing season in the province of Quebec? D. E. B.

Yes. All the game fish, from the ouaniche or fresh water salmon to the maskinonge and bass, are there for the taking. The season will close Sept. 30 on the ouaniche and speckled trout.

Which Chicago to New York railroad operates the land-lake recreation tour cruises, and where may I obtain information concerning them? B. F.

The Erie Railroad company. Write that company's passenger trafic department, in the Utilities building, Chicago.

What is the best way to see London? S. A. H.

From the top of a bus. Hail any bus and go as far as it goes. This is the way to see the queer streets and quaint by-ways. There are more than 300 routes in London.

I have heard of some far-off place where the women are neglected as far as education is concerned. Can you tell me where it is? G. P.

Burma. There every boy is expected to attend school, but girls are seldom taught to read. For, according to the Buddhist belief, woman is naturally sinful and it hardly pays to educate her.

Please inform me as to the principal tennis competitions in the east this summer. R. J.

The national singles amateur championship matches will be held at Forest Hills, N. Y., beginning Aug. 29. The doubles will be run off at Brookline, Mass., Aug. 19 to 24. The Wightman Cup international matches between English and American women players are set for Forest Hills beginning Aug. 16.

RAILROAD OFFERS AN ALL-EXPENSE WISCONSIN TRIP

The cool reaches of 10,000 lakes . . . the tonic of pine-scented air . . . fishing, swimming, riding, boating, golfing, tennis, aquaplaning . . . rest, and relaxation. . .

For Chicagoans wishing to take an outing in the Wisconsin north woods this summer but not wishing to be bothered with arranging all the details, one of the railroads operating out of this city is offering all-expense, made-to-order vacations.

The idea started last year, when the railroad officials got together with the resort owners and figured out the minimum rates for lodging, meals, and transportation.

Eagle River, Hayward, Lac du Flambeau, Land o' Lakes, Manitowish, Mercer, Rhinelander, Three Lakes, and Woodruff are a few of the resorts listed in the rate schedules. Most of them can be reached overnight.

The rates start at $28.90 for the eight day vacations, and at $44.90 for those lasting fifteen days. This includes round trip rail transportation, a lower berth both ways, transportation from the railway station to the resort and return, and all meals and lodging.

For the name of the railroad operating these trips, or any further information concerning them, call The Tribune Travel bureau at Superior 0100, Local 707 or 734, or write the bureau at 1 South Dearborn street or Tribune Tower.

SUMMER STYLES TO BE SHOWN ON BOARD LAKE SHIP

A style show of summer clothes will be held on board the S. S. Seeandbee at Navy pier at 3 o'clock tomorrow afternoon as a part of the current lake week celebration. Grant Wilson will be master of ceremonies, his radio orchestra will furnish the music, Dorothy Frank and her dancers will present their revue, and the dance team of Marcy and La Belle will perform. Miss Bernice Slaby, hailed as Queen of the Great Lakes following her victory in the American Legion beauty contest, will appear in the style parade.

Beginning at 2 p. m. tomorrow, there will be hourly shows at an "arrival" party on the Seeandbee. The liner is scheduled to reach Chicago Thursday for the first time this season, and to leave that evening on its opening cruise to Mackinac Island, Cleveland, Buffalo, Georgian bay, and the Soo.

Today's ceremonies in connection with lake week include the pouring of waters from the five lakes into the Lorado Taft fountain of the Great Lakes, south of the Art institute.

$500,000 Fire in Norway Blamed on Careless Boys

HAMAR, Norway, July 9.—(AP)—A $500,000 fire, started by two boys playing with matches, today reduced the central business section of this city to ashes.

RESORTS AND TRAVEL — TOURS.

DAILY LAKE TRIPS
to ST. JOSEPH — Bathing Beaches and Amusement Parks — Connections for South Haven, etc.
to MILWAUKEE — EVERY DAY! 170 Mile Shoreline Cruise . . In Sight of Land All the Way . . Dining Room . . Marine Bar . . Tables for Picnic Lunches . . Orchestra . . Sightseeing.
S. S. ROOSEVELT — SPECIALLY CONSTRUCTED MILLION DOLLAR PLEASURE SHIP — DAILY 10 A. M. —Home 8:30 P. M. (Chicago Daylight Saving Time) — ROUND TRIP $1.25
DANCING FREE
S. S. CITY OF GRAND RAPIDS — Chicago's Newest and Largest Excursion Ship — DAILY 10 A. M. —Home 10 P. M. (Chicago Daylight Saving Time) — $1.50 ROUND TRIP
EVENING DANCE CRUISE NIGHTLY 9 P. M. to 11:30 P. M. 75c — MARINE BALLROOM — See Chicago Illumination from the Lake
MICHIGAN AVE. BRIDGE — PHONE: FRAnklin 5850 — PARKING FREE AT DOCK
CHICAGO SKYLINE CRUISE — EVERY NIGHT 10:45 to 1:00 A. M. 50c
NAVY PIER DELaware 4949 — FREE PARKING INSIDE DOCKWAREHOUSE-Door 29

SEVEN DAY CRUISE $66.00 including MEALS AND BERTH on the S. S. NORTH AMERICAN, S. S. SOUTH AMERICAN
Cruise four Lakes and Georgian Bay on these modern, oil-burning lake liners. Deck sports, dancing, cocktail lounge, etc. All outside staterooms. Passenger service exclusively. Shorter cruises at proportionately lower cost. Send for booklet.
See your travel agent, or GEORGIAN BAY LINE, 128 W. Monroe Street, Randolph 2960. Chicago, Illinois

CHICAGO to MUSKEGON — Daily Steamer Schedules
S.S. MISSOURI LEAVE CHICAGO (Except Sunday)
Monday 9 A.M. arr. Muskegon 5:30 P.M.
TUES., WED., THURS., FRI., SAT.
Leave Chicago 9:45 P.M. ar. Muskegon 6:30 Next Morning
Boats Leave Chicago Daylight Saving Time
Daytime Fare $2.00 Night Time Fare $3.00
Round Trip $5.00. Berth Extra
Low Rates for Tourist Autos
Ask us about our special all-expense trips
DOCKS: NAVY PIER—South Entrance—DEL. 4949
Downtown Office, 132 W. Monroe St., STATE 2889
WISCONSIN & MICHIGAN STEAMSHIP CO.

THIS YEAR TAKE A GREAT LAKES CRUISE on the BIG SHIP S. S. SEEANDBEE 7 DAYS $66 EVERYTHING INCLUDED
THE THRILLS OF AN OCEAN VOYAGE . . . the charm of a European Tour . . . SOCIAL ACTIVITIES—Dazzling floor show revues—dancing to superb orchestra—deck games—"get together parties"—three cocktail lounges.
Tune in W.C.F.L. Thursday, July 11th, at 7:15 P. M. for details of this thrilling vacation cruise. Visit the "SEEANDBEE" yourself. See our Style and Floor show. No charge; just phone for free pass. Sailing every Thursday at 8:30 P. M.
See your travel agent today.
Cleveland & Buffalo Trans. Co. 333 N. MICHIGAN AVE. STATE 7212 "WE NEVER CLOSE"

ASK FOR FOLDERS — California—Canadian Rockies—Around America—Yellowstone—Alaska—Pacific Northwest — Montreal & Quebec—Eastern Circle—Europe — POWERS TOURS 111 W. Washington DEA. 7058 or 3153

JAMES BORING'S ESCORTED LAND CRUISES from Chicago Aug. 4th, visiting all America and our National Parks, side trip to Alaska. All-inclusive, $440. James Boring Co., Inc., 333 N. Michigan Av., Chicago

HOUSEPARTY TOURS WEST — 8 Days to 5 Weeks Including Everything $116 and up — The Travel Guild, 180 N. Michigan, Chicago

MINNESOTA.
DRIVE TO DULUTH — THE SUMMER CITY OF THE CONTINENT — COOL DULUTH — GOOD ROADS ALL THE WAY — FOR COMPLETE INFORMATION WRITE DULUTH CHAMBER OF COMMERCE — PORT OF DULUTH MINNESOTA — On Beautiful Lake Superior

INDIANA.
BLACKHAWK BEACH INN — Flint Lake. Hotel rates reduced. 50 mi. Chgo. Elec. R. R. Mod. cottages $12.50 to $25 wk. Sandy, sloping beach. Golf. Horses. Dancing. Gentiles. Box 2A, Valparaiso, Ind.

CANADA.
HOLIDAY . . In the Historic Province of QUEBEC

RESORTS AND TRAVEL — Ocean Travel.

FRANCE • ENGLAND • GERMANY
Europa — JULY 17 • AUG. 3 (100th VOYAGE) • AUG. 24
Unhurried speed of 4½ days between shore lines, with on-time arrivals: Cherbourg, early morning of the fifth day out, alongside the Paris boat train; Southampton in time for the 11 A. M. London express; Bremen, 7 A. M. of the sixth day, a step from the Berlin express. Punctuality . . . that symbolizes GERMAN Precision in all elements of navigation.
Bremen — JULY 27 • AUG. 14 • AUG. 31
Hamburg-American Line • North German Lloyd
130 West Randolph St., Chicago. Phone: Franklin 4130 . . Or Your Local Travel Agent

3 Wonderful Tours "Off the Beaten Track"
San Francisco to TAHITI (Society Islands) and return, 23 days for the round voyage, permitting 3 days at Tahiti. Special Excursion Rates First, $230. Intermediate, $200. Cabin, $165
San Francisco to NEW ZEALAND and AUSTRALIA via SOUTH SEA ISLANDS. Circular tour of the Pacific, 8 ports of call. First, $574. Intermediate, $523. Cabin, $393. Special Vacation Fares July-August Sailings First Class, $450. Cabin, $312
San Francisco to SOUTH SEAS, NEW ZEALAND, AUSTRALIA, JAVA, CHINA, JAPAN. 17 Ports of Call. Send for Booklets
UNION STEAM SHIP CO. of NEW ZEALAND, Ltd. 230 California Street, San Francisco or any travel agent's office

ALASKA — HAWAII MEXICO BERMUDA — Cruises and Tours. All Lines. Call or write for literature. No booking fee. RAYMOND-WHITCOMB 320 N. Michigan Ave. Phone State 8615

BERMUDA VIA FURNESS — $50 up round trip with private bath. Frequent sailings direct to dock at Hamilton on MONARCH OF BERMUDA & QUEEN OF BERMUDA. Furness-Bermuda Line. 180 N. Michigan Ave.

NEW YORK TO MARSEILLES AND NAPLES — First Class Only. No Second or Third. $150 up. AMERICAN EXPORT LINES 333 N. Michigan Randolph 5796 Chicago

TRAVEL ON THE WORLD'S LARGEST SHIP NORMANDIE — FRENCH LINE. 306 N. MICHIGAN BLVD.

TO ALL EUROPE via the MEDITERRANEAN — Famous de luxe liner offers regular express sailings on the smooth Southern Route. Fast rail connections. ITALIAN LINE. 333 N. Michigan Ave. Phone Randolph 9257.

WISCONSIN.
The Beautiful NIPPERSINK HOTEL AND COUNTRY CLUB GENOA CITY, WISCONSIN — Rates greatly reduced. Vacations planned to meet your pleasures and convenience. Week-End (2 days) $15.00, Sunday to Friday $20.00, Weekly $27.50, including transportation, golf, bathing, etc. Above rates based on two to a room. Daily $4.00. Descriptive Folder. CHICAGO OFFICE (Never Closes) 333 N. Michigan Ave. FRAnklin 7100

WISCONSIN'S LEADING SUMMER HOTEL — HOTEL GENEVA — 100 modern rooms with bath. 18-hole golf course, saddle horses, boating, sloping sand beach. Nightly entertainment. Congenial surroundings. 70 MILES FROM CHICAGO — U. S. HIGHWAY 12. Come for your whole vacation, a week-end or an evening. Selected clientele. Chicago Office: 180 N. Michigan Ave. FRAnklin 1281 — LAKE GENEVA, WIS.

GONRING'S RESORT ON BEAUTIFUL BIG CEDAR LAKE — Large, airy modern rooms. Famous for home cooking. Golf. Excellent fishing. Beautiful sandy beach. Write for Booklet A. Phone West Bend 22F2. J. J. GONRING—Route 5, West Bend, Wis.

ACKERMAN HOTEL Twin Lakes, Wisconsin — Large, beautiful grounds; all outdoor sports; free picnic grove; good boats; home cooking; reasonable rates; cottages. Write for booklet. J. GUSTAFSON — Phone Genoa City 67J2.

"THE DELLS" — For information write City Manager DEPT. T, WISCONSIN DELLS, WIS.

"Bermuda Vacations" — This is the title of our newest Summer program. It gives all information on steamers, hotels, rates, etc. May we send you a copy? COOK'S — for all Bermuda travel — 350 N. Michigan Ave.—or—Drake Hotel State 1289 Superior 2200

WISCONSIN.
ALPINE RESORT — EGG HARBOR Wisconsin —in lovely DOOR COUNTY —the scenic Switzerland of America — IN BEAUTIFUL CHERRYLAND ON GREEN BAY SHORES . . . Scenic concrete lake-shore drive. Woods and cliffs, 30 secluded furnished cottages or mingle with congenial guests in modern 100-room hotel. All sports, sandy beach, our own golf course, 8-piece orchestra. See islands from our cruiser. 2 State Parks nearby. Moderate rates. 7-Day All-Expense Tours $36 Includes round trip transportation from Chicago, meals, room, day's golf, cruise on Green Bay, etc. Call or write for folder. Chicago Office, 180 N. Michigan Av. Room 306 - Phone FRAnklin 1281

CABOT LODGE AND 40 COTTAGES AT CABOT'S POINT — Wisconsin's Beauty Spot. Fishing, Boating, Tennis, Swimming, Dancing, etc. Write for Folder and Rates. H. A. CABOT, STURGEON BAY, WIS.

LAKE LAWN — Mod. Hotel and Hskpg. Cottages. 80 miles from Chicago. 18 Holes Golf. Sailing. All Sports. W. M. FOUT, DELAVAN, WIS.

TIP-TOP SPOT OF DOOR COUNTY — GARRETT BAY RESORT and COTTAGES Ellison Bay, Wis. Chicago Office: 180 N. Michigan. FRA. 1281

RESORTS AND TRAVEL — CANADA.

CANADIAN INLAND CRUISES
Through Romantic Waters TO THE SAGUENAY — Dancing Good times Greatest Inland Fleet
ALL-EXPENSE TRIPS FROM CHICAGO Including NIAGARA FALLS . . . TORONTO . . . LAKE ONTARIO . . . THOUSAND ISLANDS . . . ST. LAWRENCE RAPIDS . . . MONTREAL . . . QUEBEC . . . STE. ANNE DE BEAUPRE . . . MURRAY BAY . . . TADOUSSAC . . . THE SAGUENAY.
Personally escorted. Includes Pullman lower berths, outside rooms on steamers, sightseeing, room with bath at finest hotels in Montreal and Quebec—and all meals. 8 DAYS $140
SPECIAL GARAGE SERVICE in Toronto for those taking Saguenay Cruise
GREAT LAKES CRUISES 7 Days, $70.70 from CHICAGO
INDEPENDENT TRIPS FROM TORONTO Including meals and berth. Opportunity to stop off at all shore points. Go to Toronto by rail (low summer fares) or by motor highway. $63.25 Round Trip
For literature and tickets, apply Railroad Ticket Offices, authorized Tourist Agents, or N. R. McAllan, Gen'l Agent, Canada Steamship Lines, 8 So. Michigan Blvd., Room 301, Chicago, Ill. Tel. RANdolph 6337. Ask for brochure "Normandy of the New World" or "Tideless Seas."
CANADA STEAMSHIP LINES

TOURS.
D&C LAKE LINES — VACATION TIME
SS. EASTERN STATES and SS. WESTERN STATES Sailing from Chicago Every Tuesday, Thursday, Saturday, 2:30 P. M. Daylight Saving Time.
MACKINAC ISLAND • ST. IGNACE DETROIT • CLEVELAND • BUFFALO NIAGARA FALLS
$18.75 Chicago to Mackinac Island Week-End continuous round trip; meals and berth included. Two-and-one-half hours on the island. Leave every Saturday at 2:30 p. m., D. S. T. Home 8:30 a. m., D. S. T., Monday.
$22.50 Chicago to Mackinac Island or St. Ignace and return; meals and berth included. Unlimited stopover. $12.50 one way.
$40.00 Chicago to Detroit and return, meals and berth included; delightful stopover at Mackinac Island going and coming. Six hours in Detroit on the Tuesday and Thursday sailings; 1½ days on the Saturday Sailing. One way, $24.50
$56.50 Chicago to Buffalo and return, meals and berth included. Unlimited stopover. One way, $31.50.
THE ENTERTAINMENT PROGRAM — There is not a dull moment on the D. & C. Cruisers: Music, dancing, deck games, bridge, community singing and afternoon teas. Social Hostess in attendance.
Daily Steamer Service Between Detroit and Cleveland and Detroit and Buffalo.
Tourist Autos Carried. Dock door 206 Navy Pier
For Tickets and information apply to D. & C. Ticket Office, 1009 Carbide and Carbon Bldg., 230 N. Michigan Avenue. Phone Randolph 4470 or any authorized R. R. or Travel Agent.
DETROIT & CLEVELAND NAVIGATION COMPANY

MICHIGAN.
Saltzman Mineral Springs and Hotel — We treat all chronic ailments—Rheumatism, Arthritis and Nervous Diseases. 30 years' experience. Homelike surroundings. Low rates. Send for booklet. DR. W. E. SALTZMAN, Benton Harbor, Michigan.

ELLINGER'S ROUTE 6 ALLEGAN, MICHIGAN — Large comfortable farm home, large lawn, shade; very restful. Home cooking. Five lakes near. Sports convenient. Telephone Hopkins exchange 115F12. Adults, $12; children, $6.

BELVEDERE BEACH Directly on lake. Same management 38 yrs. Cement Tennis Court, Shuffle Board, Golf. Booklet. Gentiles. MRS. R. T. HISTED, South Haven, Mich.

LAKESIDE INN Nr. Lake Mich. On White Lake. Hotel nearest golf course and yacht club; boating, bathing, fishing, dancing, tennis courts. For rates write G. M. TALLANT, Michillinda, Mich.

WISCONSIN.
Williams Grindstone Lake Resort — Most modern resort in N. W. Wisc. Cap. 150. Htd. cottages, elec. lts., running water. Excellent cuisine, motor boats, best muskie, bass fishing region. Spring rates on app. Mrs. F. Williams, Hayward, Wis.

Ocean Travel.
"I BOUGHT A MAGIC TOM-TOM"
"What a thrill! The trip was packed with experiences! History in the Mediterranean, mystery in East and South Africa, glamour in South America, charm in the West Indies. I went on the Empress of Australia . . . it was perfect!" Next Winter's cruise leaves New York January 25. 23 ports. 95 days. $1350 up (room with bath from $2350), including standard shore programme. See YOUR OWN AGENT or K. A. COOK, Steamship Genl. Agt., 71 E. Jackson Blvd., Chicago, Ill. Phone: Wabash 1904.
Empress of Australia — AFRICA SOUTH AMERICA CRUISE — Canadian Pacific

SEE INDIA ON THE EMPRESS SPECIAL
See India on the Empress private train. Such comfort will follow you all the days of your trip, because the Empress offers more space per passenger than any other ship. Next Winter, from New York Jan. 9. 31 ports. 130 days. $2150 up, shore trips included. With bath from $3800. See YOUR OWN AGENT or K. A. COOK, Steamship General Agent, 71 E. Jackson Blvd., Chicago, Ill. Phone: Wabash 1904.
Empress of Britain — WORLD CRUISE — Canadian Pacific

SUMMER "SEA-BREEZE" VACATION CRUISES — Book thru your local agent or Cunard White Star, Ltd. 346 North Michigan Ave., Chicago, Ill.

WEST INDIES & CARIBBEAN CRUISES — From New York, 10 to 20 days, $115 and up. From New Orleans, 9 to 16 days, $89 and up. UNITED FRUIT CO., 111 W. Washington St.

DETROIT GIRL'S SLAYING DENIED IN COURT PLEA

Goodrich Wilts When Told of Mother's Death.

Detroit, Mich., July 9.—[Special.]—Merton Ward Goodrich, confessed slayer of Lillian Gallaher, 11 year old schoolgirl, today pleaded not guilty and was held for trial without bail.

The plea, which took the court and the prosecution by surprise, upset for the time being plans for an investigation into his sanity and that of his wife, Mrs. Florence Harding Goodrich, captured with him in New York and held as a material witness.

A flurry was caused in the bull pen after Goodrich's plea when the confessed slayer collapsed when told of the death three weeks ago of his mother, attributed to heartbreak over her son's admitted crime.

Girl's Brother Testifies.

Judge Thomas M. Cotter ordered an immediate examination for Goodrich, and upon its conclusion held him for trial without bail.

At the examination Clayton Gallaher, brother of the slain girl, was one of four witnesses.

At the conclusion of the examination Prosecutor Duncan C. McCrea said Goodrich will be brought to trial promptly. "I want to make sure this man never goes free again," he said.

Judge Cotter explained that either the defense or the prosecution could ask for a sanity commission before or during the trial. New safeguards, however, would make it impossible for Goodrich to escape punishment by an insanity plea.

Gets Letter from Father.

Today Goodrich received a letter from his father, Merton E. Goodrich, Cleveland hotel clerk and former minister.

"I am writing you that you may know that I am not unmindful of your great trouble," the letter said. "I have waited, knowing this time would come, knowing that your impulses are actuated by a diseased mind.

"I am sorry I cannot come to see you, but I do not have the means. I would suggest that you waive a jury trial and have the attorney the state gives you plead insanity. Ask for a physical operation and spend the rest of your life in celibacy as an atonement."

DAYTON RECALLS SCOPES TRIAL OF TEN YEARS AGO

Dayton, Tenn., July 9. — (AP) — A group of young men sat around a drug store table here one day a decade ago and from their casual discussion resulted the Scopes evolution trial that put this town of 2,000 population on the world map. The tenth anniversary will be celebrated Sept. 23-25. The surviving participants in the trial have been asked to come to Dayton.

Clarence Darrow, Arthur Garfield Hays, and Dudley Field Malone were among those volunteering to defend Scopes. William Jennings Bryan served as chief of prosecution counsel. It was the great commoner's last public appearance. Worn by the strain, he died in Dayton a few days later.

Scopes was found "guilty" and Judge John T. Raulston assessed a $100 fine. But the Supreme court reversed the case on the ground the trial judge exceeded his authority in the amount of the fine in a misdemeanor case. Constitutionality of the "monkey law" was upheld and it remains in effect. It forbids teaching evolution in tax supported schools.

STOP FIGHTING STERILIZATION! NAZIS TO CHURCH

[Chicago Tribune Press Service.]

BERLIN, July 9.—A stern warning to Catholics to cease agitation against the sterilization law was issued today by Home Minister Wilhelm Frick. He asserted that under the concordat German Catholics must respect laws aimed at extirpating hereditary diseases.

Claiming that many other countries have approved and are following Germany's example, Frick asserted that agiation against sterilization is "largely due to a desire to oppose the Nazi movement and to suppress the awakening race consciousness of the nation."

Henceforth, opponents of sterilization will be severely dealt with under the law for the protection of the state and will be liable to two years' imprisonment, Frick said.

Dr. H. G. Hayes to Speak at N. U. on U. S. High Court

The United States Supreme court, its powers and how they have been exercised, will be the subject of an address in Harris hall on the Evanston campus of Northwestern university, to be given tomorrow evening by Dr. H. Gordon Hayes, director of the division of economic research of the United States department of commerce.

FREES FIVE RAID CAPTIVES.

Five men arrested as bookmakers in police raids Monday night at 127 North Dearborn street were discharged yesterday by Judge Francis Borrelli in the South State Street court on the ground that the police had no search warants.

Safe $ Way is FASTEST to NEW YORK

● Go SafeWay—shortest, fastest route to New York. No time wasted for local stops. Modern Equipment. Reserved seats save scrambling—no charge for reservations. Insure yourself sound sleep—SafeWay seats recline farther and give 3 inches more leg room. Free pillows. Liberal stop-overs. Excellent service to New England.

New York, $16.00—28 hours
Detroit... $3.50—9 hours
Pittsburgh . $9.50—14½ hrs.
Boston .. $19.00—38 hours

SAFEWAY BUS SERVICE

35 W. VAN BUREN

CHANGES JOBS

John Dickinson, former professor of law at the University of Pennsylvania, who will resign as assistant secretary of commerce to accept position as assistant attorney general in charge of anti-trust prosecutions.

[Associated Press Photo.]

"LIE DETECTOR" FAILS TO SOLVE DEATH OF GIRL

(Picture on back page.)

Bloomington, Ind., July 9.—(AP)—Despite "lie detector" tests made by Indiana university psychologists, three witnesses of the puzzling death of Frances Irene Prince, 15 year old Bedford schoolgirl, tonight clung to their stories that she shot herself after a lovers' lane tryst.

Unshaken, the witnesses, Glen Kinder, 26; George Hale, 25, and Loretta Johnson, 15, all of Lawrence county, returned to Bedford tonight in custody of Prosecutor David F. Long. He said he would take them to Indianapolis tomorrow to have the state police "lie detector" device applied to them. He also indicated he would file charges against them.

Long said each witness declared Miss Prince was forty yards away in a parked automobile when a shot was heard. Kinder said he was first to reach her. He said she was slumped over in the seat, a bullet wound in her forehead. He said he had intended to marry Frances next month.

LOST TWO HOURS AMID NEW YORK FOG; LANDS SHIP

New York, July 9.—[Special.]—Lost in a smother of fog over the city, Vernon Ferry, 32, of Stockbridge, Mass., piloted his Stinson monoplane in nervous circles for nearly two hours today before, his gas supply exhausted, he made an emergency landing in the bed of the old reservoir in Central park.

Ferry was flying the ship, owned by his wife, from Asbury park to Roosevelt field. The weather was thick when he started and over Long Island he found a zero ceiling, the land field hidden by clouds, rain, and fog. He circled back, looking for a landing place.

He circled over the reservoir, now appearing out of the fog and now disappearing into it. Finally, out of fuel and with little choice, he made his landing. One wheel was crushed and the propeller was bent. Ferry was uninjured.

LINER'S OFFICER SUED IN NEW YORK FOR HEART BALM

New York, July 9. — [Special.] — Gentlemen from France, or even from East Orange, are still vulnerable to breach of promise suits in New York, despite the new state law outlawing such suits, it was disclosed today. Mrs. Henriette Hautefeuille Wise served notice on Lieut. Robert Miault, navigator of the Normandie, that she would sue for $100,000 in federal court for breach of promise.

The new state law, it was said by Mrs. Wise's attorney, Emil K. Ellis, merely outlaws breach of promise suits in the state courts.

Mrs. Wise, a Frenchwoman, became an American in 1919 when she married Capt. Basil Wise of Macon, Ga. She divorced him later. In 1934 she met Lieut. Miault, then on the Champlain, and continued to see him until he was transferred to the Normandie.

Here's Your BEST Vacation!

Escorted, all-expense tours to the scenic West. Every tour planned by experts—and one low cost covers everything. Tours to Colorado, Yellowstone, Zion-Bryce-Grand Canyon National Parks, California-Mexico, Pacific Northwest-Canadian Rockies, Alaska. 56-page Summer Tours book gives complete story. Send for it today—free.

DEPARTMENT of TOURS
Chicago & North Western-Union Pacific
148 S. Clark St., Phone DEA. 2121

Mail Coupon or Call

John C. Pollock, Manager
148 S. Clark St., Chicago, Ill.
Please send me "SUMMER TOURS" book.
Name
Street
City ... State

EX-FOLLIES GIRL ASKS $500,000 OF E. J. MANNIX

Mary Nolan Makes Charge of Extreme Cruelty.

(Pictures on back page.)

New York, July 9. — [Special.] — Mary Nolan, beautiful, blonde, and often in trouble, today filed suit against Edward J. Mannix, general manager of the Metro-Goldwyn-Mayer. She wants $500,000. The suit deals with three years, beginning in July, 1930. After the suit was filed in Supreme court, Justice Peter Schmuck signed a warant of attachment against $500,000 worth of property held by Mr. Mannix in New York.

Former Follies Girl.

Four causes of action are cited by the plaintiff, who came out of a Louisville orphanage as "Buggles" Wilson at the age of thirteen. She achieved fame and fortune as Imogene Wilson [called by Ziegfeld the fairest flower that ever bloomed in his shows]. She later went to Europe.

She came back to the stage as Mary Nolan, but the comeback was never a prolonged success. Recently she has been singing in a Jackson Heights bar and grill.

She says for three years she and Mannix lived happily together as man and wife in Los Angeles, "both parties showering gifts on each other and in every way living in mutual love, admiration, respect, and solicitude."

That began in 1927, after a chance meeting in Hollywood. In July, three years later, the complaint says, Mr. Mannix, "without just cause or provocation and with great force and violence willfully, deliberately, inhumanly attacked the plaintif."

Says She Was Injured.

The assault, the complaint says, sent her to the hospital for an emergency operation. While still in the hospital and partly under the influence of ether, the complaint continues, the defendant visited her and attacked her again after inducing the nurse to leave the room. For these she asks $125,000.

She asks for $50,000 for another alleged attack at Santa Monica, Cal., in February, 1931. She places a value of $75,000 on the ordeal she says she underwent when Mr. Mannix attacked her once more, this time in New York in November, 1933.

The alleged physical assaults take second importance in her action, however, for she asks $250,000 on the allegation that Mr. Mannix in 1931 caused her to lose theatrical contracts which netted her $2,750 a week.

NEWLYWEDS HELD BY QUARANTINE FREED AT LAST

Butler, Pa., July 9.—(AP)—Butler's quarantined newlyweds departed happily today after health authorities removed the ban that kept them at a tourist camp more than a week.

Three couples—Hugh and Ann Costello, Pete and Sarah Costello, and Jim Nelson and Mary Gorman—were married at a triple ceremony in the camp.

The Costello boys are brothers and the Costello girls sisters.

Their honeymoon plans were interrupted when little Bridget Costello, another tourist, became ill with scarlet fever. Health officials immediately clamped on the quarantine.

Today the ban expired and the newlyweds went their ways along with 225 other tourists detained until the officials were satisfied all was well.

GREASES TRUCK SUNDAY; HIT BY OHIO BLUE LAW

Toledo, O., July 9.—[Special.]—Irving W. Van Gunten, 37, of Perrysburg, O., is awaiting trial on the charge of greasing his truck on Sunday in preparation for a trip to Chicago. He was arrested Monday night as having violated the section of the Ohio general code which prohibits unnecessary labor on the Sabbath. That statute has been in effect since 1802. In that year this state was admitted into the Union. There had not been an arrest under that provision, however, in the last 50 years.

Van Gunten was unable to furnish $100 bail and spent the night in jail. His arrest was ordered by Mayor John W. Lyons of Perrysburg on a warant sworn by a neighbor, Margaret Castle. Van Gunten said he was unaware of the old law.

We'll show you THE WEST

★ AIR-CONDITIONED TRAINS

Three great railroads operate many different tours—all of them delightful. Just check (✓) the one you are interested in, fill in coupon, mail with advertisement and we'll do the rest. All expense, personally escorted.

Check here	Here are some of them		All Expense from Chicago as low as
☐	YELLOWSTONE and Cody Road	7 days	$110.08
☐	GLACIER and Logan Pass	7 days	110.08
☐	YELLOWSTONE, Estes Park, Colorado Springs	10 days	146.23
☐	BLACK HILLS and Yellowstone	9 days	151.10
☐	GLACIER and Yellowstone	12 days	168.10
☐	GLACIER and Canada	13 days	207.98
☐	CALIFORNIA and Grand Canyon	14 days	209.95
☐	PACIFIC NORTH-WEST and Canadian Rockies	13 days	207.48
☐	HAWAII	25 days	484.55
☐	ALASKA Skagway-Sitka	17 days	255.30
	BARGAIN TOURS		
☐	COLORADO	8 days	$53.00
☐	COLORADO and Estes Park	8 days	73.60
☐	BLACK HILLS	7 days	43.25
☐	CALIFORNIA	14 days	139.63

Ask at any of the following offices—
BURLINGTON ..... 179 W. Jackson
NORTHERN PACIFIC . 73 E. Jackson
GREAT NORTHERN . 212 S. Clark St.

——Or mail coupon to——
J. G. Delaplaine. Burlington Escorted Tours, Dept. T-20, 547 W. Jackson Blvd., Chicago, Ill.
Please send me your tour book. I am interested in tours checked.
Name
Address
City ... State

BURLINGTON ESCORTED TOURS

Day By Day Story of the Experimental Farms

By Bob Becker

Mysterious Ailment

July 9, 1935.

THE boys on the Wheaton experimental farm are waiting anxiously for an important bit of information from the University of Illinois. When a lamb on the farm became so sick that there seemed to be no chance to keep it alive it was decided to send the animal to the university at once for an examination to see if the scientists could diagnose the case. This is the third sheep on the farm to be stricken by some obscure ailment. When two fine Corriedale rams were found dead in the field last week it was the consensus that they died from eating the leaves of wild cherry trees. This third lamb is going to be studied in the laboratory in the hope that the trouble can be learned definitly. An automobile took the animal to the university yesterday morning.

Lightning gave Louis Thurow and Andy quite a scare at the Yorkville farm the other day. A bolt hit the wire clothes line and traveled along this wire to the house. Andy was sitting only a few feet away from the corner where the lightning shot into the house. He said he saw a big ball of fire coming at him and then came the shock which numbed him for several minutes. Except for the shock and scare he wasn't hurt. The only damage to the house was a board ripped off.

Score another good mark for the pheasants and their helpful work on the farm. "Gamekeeper" was watching a ringneck the other day on the Wheaton farm. He was quite close to the bird when he saw it going along feeding on dandelion seeds! That's the kind of a public spirited work that any landowner likes to see a bird doing because dandelions are classed as a weed pest and any bird or animal that will eat the seeds of this plant is of economic value to the farm.

The haying squad on the Wheaton farm has been putting in some mighty busy hours during the last few days in order to get the hay put up. When I joined this squad the other day there were tractors, a hay loader, horses, a hay cutter, and workers coming and going from the fields to the barn in such a constant parade that I hardly had time to talk to anybody.

I wanted to get on top of one of the big loads in the field and ride in with the boys to the barn, but the hay was stacked so high that I couldn't figure how to make the grade without a ladder, so I had to give up the idea.

In the barnyard I found the tractor roaring away as it furnished power for the hay cutter. The alfalfa is so heavy with such thick stems on the plants that it was decided to run it through the hay cutter before shooting it into the barn.

The hay cutter was "eating" the alfalfa as fast as two men could pitch it in. A couple of the boys had stripped to the waist to keep cool. When I saw them on top of the hay load they reminded me of life guards on a swimming beach. They were just as brown as any beach guard ever gets.

COLLECTOR ROBBED OF $60.

Allen Hall, 4818 Belle Plaine avenue, a collector for the Commonwealth Edison company, was robbed of $60 yesterday in the rear of 5915 South Lincoln street.

When gin is called for call for Gordon's

You don't always get the best things in life unless you ask for them.

You order cigars and cigarettes by brand, why take a chance on the bar gin?

When your beverage calls for gin, call for Gordon's, famous the world over.

Made according to a formula that is 166 years old, it is the gin of connoisseurs.

Silken smooth, gentle on the throat, it lends real character to martini, rickey or Tom Collins.

Found on the best bars in every country in the world, Gordon's is yours for the asking.

GORDON'S GIN

94.4 PROOF

Permit R-314

CAVE-IN SPREADS IN OUTER DRIVE AT 54TH STREET

A pavement cave-in that occurred early yesterday morning on the southbound side of the Outer drive at 54th street was reported enlarging last night. Otto K. Jelinek, chief trafic engineer for the Chicago park district, stated that the enlargement of the hole was apparently caused by the activity of the repair workers. Southbound trafic is being rerouted into 51st street, west to Hyde Park boulevard, and south to 56th street, just beyond which Hyde Park boulevard intersects the Outer drive. Northbound trafic is not being detoured. The original cave-in was approximately 10 feet wide and 30 feet long and was attributed to a washout caused by recent rains. Jelinek stated he hoped to have the pavement repaired within two days, but added that he could set no definite time because of the nature of the damage.

Residents of Salt Lake Awakened by Quake

Salt Lake City, Utah, July 9.—(AP)—An earthquake of sufficient strength to awaken sleeping residents and rattle dishes and pictures shook Salt Lake City and vicinity at 3:53 a. m. today. The first shock was followed by several slight tremors. Damage was negligible.

PHONOGRAPH MAY BE INDIANA CRIME WEAPON

Indianapolis, Ind., July 9.—[Special.]—Phonograph records of all testimony, statements or confessions made to police and other investigating officers soon may be heard in County Criminal court.

Herbert M. Spencer, prosecutor, today announced that he would seek approval of a plan whereby recording equipment would be obtained and made available to police and other investigators.

When persons make statements or confessions in important crimes, their voices will be recorded and the records will be run off at their trials.

Foot Troubles

CAUSES BACKACHES and other PAINS that are often MISTAKEN for RHEUMATISM, NEURITIS and ARTHRITIS. The feet SWELL, BURN, ACHE, PAINS under HEELS, BALL of FOOT SORE AND PAINFUL and feels like you are walking on MARBLES. EXCESSIVE PERSPIRATION with an OFFENSIVE ODOR and ATHLETES FOOT. FEET and LEGS CRAMP. KNEES WEAK and STIFF, POOR CIRCULATION, extreme NERVOUSNESS. Don't Suffer, decide now while EXAMINATIONS ARE FREE.

Dr. Pinkston
ORTHOPEDIC FOOT SPECIALIST
Suite 1303 Capitol Bldg., 159 N. State St.
CHICAGO, ILL. Established 1914

See More Spend Less!!

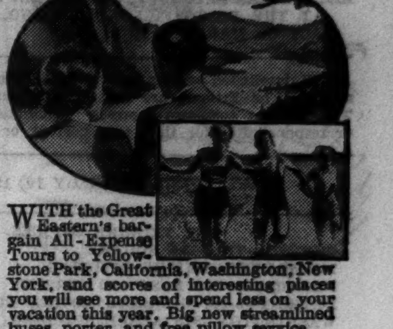

WITH the Great Eastern's bargain All-Expense Tours to Yellowstone Park, California, Washington, New York, and scores of interesting places you will see more and spend less on your vacation this year. Big new streamlined buses, porter, and free pillow service.

Low Fares All Parts of U. S. and Canada.

CLEVELAND	$7.00	PHIL'D'LPHIA	$15.00
BALTIMORE	15.00	BUFFALO	9.00
SYRACUSE	13.00	NORFOLK	16.40

Phone Central 4242
232 WEST MADISON West of Wells St.
Also tickets on sale and buses leave from
NORTH SIDE—4752 Broadway—Long B. 8683
SOUTH SIDE—825 E. 63rd St.—H. Pk. 7744
also 7902 Stony Island Av.—South Shore 4047
Also ticket orders at Western Union offices

GREAT EASTERN bus system NATION WIDE

A Serious Attack on the Constitution

THE Wheeler-Rayburn utility bill is another serious attack on the Constitution. The plain policy of the Administration to force its "must" measures through Congress regardless of whether or not they are constitutional is seen in President Roosevelt's demand on July 6 that doubts about the constitutionality of the Guffey-Snyder bill should not block its passage. The Guffey-Snyder bill is the fifth major measure of doubtful constitutionality to be placed on the "must" list for passage this session. Others are the A.A.A. and T.V.A. Amendments, the Wagner-Connery labor relations bill, and the Wheeler-Rayburn utility bill.

OATH TO DEFEND CONSTITUTION

The danger of forcing through Congress acts of doubtful constitutionality was stated by William Howard Taft, the only man to be both President of the United States and Chief Justice of the Supreme Court:

> **The oath that the Chief Executive takes, and which each member of Congress takes, does not bind him any less sacredly to observe the Constitution than the oaths which Justices of the Supreme Court take.**
>
> **The custom of legislators, and executives having any legislative function, to remit to the courts the entire and ultimate responsibility as to the constitutionality of the measures which they take part in passing is an abuse which tends to put the court constantly in opposition to the Legislature and Executive, and, indeed, to the popular supporters of unconstitutional laws. If, however, the legislators and the Executive had attempted to do their duty, this burden of popular disapproval would have been lifted from the courts, or at least considerably lessened.**

That there are grave doubts about the constitutionality of the Wheeler-Rayburn bill is recognized by many members of both the House of Representatives and the Senate.

UTILITY BILL IS UNCONSTITUTIONAL

Representative Pettengill of Indiana compared the House and Senate bills: "The 'death sentence' as it now appears in the Senate bill, in my judgment, will crack like an eggshell in the United States Supreme Court . . . The substitute provision in the House bill may also not withstand legal attack. It is difficult for me to find constitutional power in Congress to require a solvent State corporation to dispose of property rights in operating utilities merely because they may not all be within an integrated system."

In regard to the practice of voting for bills of doubtful constitutionality, **Senator King of Utah** warned his fellow Senators:

> **Occasionally the statement is made that Congress may remit to the Supreme Court of the United States measures the constitutionality of which is uncertain and challenged. We have subscribed to an oath to maintain and defend the Constitution of the United States, and the obligation, it seems to me, rests upon us to withhold our assent to any measure that bears the taint of unconstitutionality.**

The Wheeler-Rayburn bill bears the taint of unconstitutionality. The House version is merely less drastic than the Senate version. The former says the Securities and Exchange Commission *may* abolish holding companies; the Senate bill says it *must*. Both bills usurp the rights of the States and take away from individuals the right to manage their own businesses.

SENATORS SHOULD HAVE SACRED REGARD FOR THEIR OATH

The Wheeler-Rayburn utility bill is another major attempt to attack and undermine the Constitution. Your Senators and Representatives have taken an oath to maintain and defend the Constitution.

Wire them to consider their oath carefully and to vote against the Wheeler-Rayburn bill unless they themselves believe in it and are conscientiously convinced of its constitutionality. The Constitution has protected our liberties for 150 years. It has enabled us to build the greatest nation in the world, in which there is greatest liberty for the individual. Isn't it worth fighting for?

ASSOCIATED GAS & ELECTRIC SYSTEM

Chicago Daily Tribune
THE WORLD'S GREATEST NEWSPAPER

FOUNDED JUNE 10, 1847

ENTERED AS SECOND CLASS MATTER JUNE 3, 1903, AT THE POSTOFFICE AT CHICAGO, ILL., UNDER ACT OF MARCH 3, 1879.

All unsolicited articles, manuscripts, letters and pictures sent to The Tribune are sent at the owner's risk, and The Tribune company expressly repudiates any liability or responsibility for their safe custody or return.

WEDNESDAY, JULY 10, 1935.

THE TRIBUNE OFFICES.
CHICAGO—TRIBUNE SQUARE.
MILWAUKEE—EMPIRE BUILDING.
NEW YORK—220 EAST 42D STREET.
DETROIT—5-167 GENERAL MOTORS BUILDING.
WASHINGTON—815 ALBEE BUILDING.
BOSTON—718 CHAMBER OF COMMERCE BUILDING.
ATLANTA—1825 RHODES-HAVERTY BUILDING.
LONDON—135 FLEET STREET.
PARIS—21 RUE DE BERRI.
BERLIN—COLUMBUS HOUSE, POTSDAMERPLATZ 1.
RIGA—STETINES IELA 2.
SHANGHAI—38 AVENUE EDWARD VII.
TOKIO—IMPERIAL HOTEL.
MEXICO CITY—HOTEL REGIS.
PANAMA CITY—HOTEL CENTRAL.
SPECIAL REPRESENTATION.
SAN FRANCISCO—820 KOHL BUILDING.

THE TRIBUNE'S PLATFORM FOR ILLINOIS

1. *End the parole business.*
2. *Cut taxes in half.*
3. *Pay the defaulted bonds.*
4. *Overcome crime.*

THE TRIBUNE'S PLATFORM FOR CHICAGO

1. *Install modern street cars.*
2. *Establish a lake front airport.*
3. *Introduce suburban service appropriate to this century.*

"The Newspaper is an institution developed by modern civilization to present the news of the day, to foster commerce and industry, to inform and lead public opinion, and to furnish that check upon government which no constitution has ever been able to provide."—Chicago Tribune.

THE SMITH FAMILY AND THE GIFT TAX.

The treasury's experts have submitted a series of tax schedules to congress with an estimate of what the various rates will yield. Figures are bloodless. Let us see what they mean when applied in typical cases.

Mr. Smith owns a prosperous business. He built it up himself and it is now worth a million dollars. He is 55 years old and in excellent health. His doctor tells him that, barring accidents, he has at least 15 years more of good work in him.

Mr. Smith has a daughter, Jane, who is about to be married. Her young man has a job and not much besides. Her father wishes to give her $100,000. That will yield her 4 or 5 thousand dollars a year, certainly no more than a modest competence. Under one of the proposals which has been put forth by the treasury, the gift would be reckoned as income and taxed as if it were income. Thus Jane Smith would have to pay a tax of $32,000 on the gift at the very least. The $100,000 she was to receive would have melted to $68,000 before she got it. Her $4,500 a year would be reduced to $3,500.

Jane has a brother Tom. Tom is now in his early thirties. He has been active in the business for ten years and is gradually taking over its management. He is doing a good job. His father thinks that Tom's usefulness should be rewarded with an interest in the company. At present Tom is receiving $10,000 in salary. If his father gives him a 10 per cent interest in the company Tom will have to pay a tax of more than $37,000 on his $100,000 gift. If his father proposes to give him 50 per cent of the company Tom will have to pay $294,000 in tax. Of the $500,000 gift he will receive only $206,000.

Only those who are blinded by envy or malice can fail to see the consequences of such taxation. In the first place, the proposed rates will discourage the very thing they are supposed to bring about: the redistribution of wealth. Mr. Smith, rather than see his business ruined by the politicians, will hang on to what he has, hoping that the law will be modified later or that shrewd lawyers will find some way to distribute his wealth without paying such heavy tribute.

As a matter of fact, it is extremely doubtful if the tribute money could be found. To raise his tax of $294,000 Tom would have to pledge his gift at the bank, and it is doubtful if he could get so large a percentage of it in cash. He might try to sell it to an outsider and, if he succeeded in doing so, Mr. Smith Sr. would discover that instead of a 50 per cent interest in his company the boy had received only a 20 per cent interest and a stranger had the balance.

Human nature will rebel against such exactions. Criminal offenses are not punished with fines as severe as the government is considering imposing upon those who make decent provision in life for the welfare of their near relatives and dependents. A man will be fined, and fined heavily, under these proposed schedules, for helping support his mother and paying her medical bills. A husband may be fined for giving his wife an independent income. Parents will be fined for making even modest gifts to their children. It would be difficult to imagine legislation which would more thoroughly offend the moralities and the decencies.

The outrageous taxation of gifts is defended as necessary in view of the proposed rates of taxation on inheritances. The argument runs that if half a man's inheritance is to be taken from him he must not be permitted to avoid the confiscation by receiving a gift instead of an inheritance. To argue in this fashion is to argue that two wrongs make a right, to justify one form of confiscation with another. The argument is as dishonest as is the theft which it is supposed to condone.

SCHOOLS OF CITIZENSHIP.

Twelve hundred young men from Illinois, Wisconsin, and Michigan have begun a month's training at the Citizens' Military Training camp at Fort Sheridan. The annual training of the Officers' Reserve corps is also under way at Fort Sheridan.

The citizens' training camps have always had more applicants than congress has provided for. This year better provision was made and the youth of the nation have promptly responded. Organized pacifism has fought this patriotic institution and will continue to do so, as it tries to destroy the R. O. T. C. in the schools and colleges. Congress has been foolishly niggardly and culpably negligent, but we hope a liberal policy will be established. We have taken a step forward this year. We ought to keep going until every young American who wishes to obtain the benefits of this fine experience is able to have them. The camps are schools of health and manly citizenship, an important part of American education. The republic needs them. American youth needs them. Their service should be extended as widely as practicable.

The young of the training camps are preparing to lead the country at great sacrifice in war. Unknowingly they are preparing to lead it in the no less vital contests of peace.

THE GANG STATE.

Gang ridden New York state now has a measure to provide for an alliance of newspapers and crime.

In New York crime and politics openly walk hand in hand. The New York gangster may have his injuries cared for by a gang doctor, who need not turn him over to the police. He may have his spiritual needs ministered by a gang clergyman, who will compound his felonies without hazard. Now it is proposed that he may have his exploits hailed in his favorite newspaper with his hideout and identity concealed by a gang reporter.

New York is a strange city. Its prize fights are decided in advance by mobs of hoodlums. Its restaurants are assessed percentages by its criminals. Now it is proposed to tie its newspapers into the combination. In any other state the suggestion would be preposterous, but nothing is preposterous in New York.

CONGRESSMAN HUDDLESTON'S GREAT FIGHT.

From the day Franklin Roosevelt took office he has treated congress as if it were a subordinate branch of the government. He has taken the position that the members of congress were not qualified to decide what should go into legislation. Bills which have been drawn by a group of radical or carefree young lawyers, known as Frankfurter's Hot-Dogs, under the President's direction, have been sent to congress for enactment. If there was a tendency to be slow about voting the President called in certain leaders and told them to pass the bill and be quick about it. On at least one occasion congress was directed to pass a number of bills without having an opportunity to read them. Thus the New Deal was enacted into law.

When the public utility holding company bill, drawn by Hot-Dog Corcoran, came to the house, the congressmen elected to read the bill. And having read it, a large number found that they didn't like it. They determined to amend the President's bill, which he had told them must be passed as it was. That would never do. And so the heat was turned on. He called in the leaders and gave them their orders. He sent his official lobbyist, West, and his patronage distributor, Huzja, up to the hill. Corcoran also went along and attempted to influence votes by a method which was nothing less than bribery. The leader in the house revolt against the President's dictation on the holding company bill was Representative Huddleston, a Democrat from Alabama, who in the past has stood for uncompromising support of the President. After the overwhelming adoption of the amendment opposed by the President, Congressman Hudleston made it clear that the issue voted on was vastly more important than the verbiage of a single bill. He said:

"We have taken back into our own hands the right to legislate for the United States. We have shown that we are unwilling to submit to the dictates either of the power companies or of the chief executive and his minions. The chief contribution made by the United States to the science of government is and was that we ought to have three separate and independent branches of government—the executive, the legislative, and the judicial. The house by a splendid majority has just shown that it is its will that this system shall be preserved and made perpetual."

Congressman Huddleston takes a position alongside of another great Democrat, Carter Glass, who has conducted in the senate a magnificent fight for the American system of government. He has insisted upon the right of the senate to consider bills on their merits. Lately Senator Dieterich of Illinois has given valuable assistance along the same line. With the alarming developments in Washington, the fact that the house supported Huddleston's position by a large majority is of the greatest importance to the nation.

FARLEY ON CANCELATION.

It may be recalled that when Postmaster General Farley suddenly decided to cancel all air mail contracts he made a single exception in the case of the Pan American Airways. After a year's deliberation he has finally reached the conclusion that this line also obtained its contract without genuine competitive bidding and should therefore be disciplined. But in placing the matter before the President he states, "It is not believed, however, that the cancelation of these contracts would be in the public interest, as such cancelation probably would disrupt American air service to Latin American countries and might result in great harm to our trade relations with these countries."

Is our internal trade so much less important than our export trade; is public convenience more interested in service beyond our borders than between our own centers of population, or is Mr. Farley belatedly acknowledging a colossal blunder?

Editorial of the Day

NO HOLES IN SWISS PURSE.

[Denver News.]

Wise Switzerland kept out of the world war. And by keeping her finances sound she avoided the post-war monetary inflation that blotted up the savings of neighboring peoples in France, Germany, Austria, and Italy.

This almost pure democracy of the Alps has decided by a referendum vote of 570,302 to 424,033 to keep out of the threatened monetary war which already has toppled cabinets in France and Belgium. Her neighbors may stick bandaged fingers again into the fire, but Switzerland will keep her hands in her pockets.

Life is not easy in the Alps. But by hard work and wise self-government, thrifty Swiss folk earn their living and make provision for security in old age. Life, for the moment, could be made easier by the expedient of cheapening the Swiss franc to increase exports of cheese and watches. But apparently they are too farsighted to entrust their old age insurance to the whims of a printing press.

NOT ALONE IN THAT.

"Does this village boast of a choral society?" inquired the new resident.

"Well," said the postmaster, "I can't just say that we boast of it. We just suffer in silence like."—Christian Science Monitor.

A LINE O' TYPE OR TWO

Hew to the Line, let the quips fall where they may.

Reg. U. S. Pat. Office

IT LOOKS AS THOUGH you vacation tourists will have to adopt a different vernacular this summer. The signboards no longer will say "Turn Right" or "Turn Left," but "Starboard" and "Port," and the road commissioners will have to haul down the big "STOP" signs and put up "Hard Alee" or "Drop Anchor." The nice young things at the touring counter will no longer tell you it's 358 miles to Cleveland, but 156 leagues, and that to go to Pittsburgh from there you bear sou-sou-east by east after clearing the Cleveland City Hall.

And don't talk about finding a parking space this summer. City people won't know what you mean. Just say, "Any good anchorage for this auto around here anywhere?" And when the back seat driver calls out, "Schooner truck dead ahead, port your helm!" just don't ask questions but port your helm and make it snappy. And you'd better trade your trailer for a lifeboat to be towed astern, for your car may spring a leak and you'll have to man the lifeboat and stand clear of the wreck and then pull for the shore. If you can find any shore.

And if you want to be a hero and stay aboard the automobile as it sinks beneath the waves you had better learn that dear old ballad so when other people in the car tumble hastily into the lifeboat you can sing as you step vainly on the gas:

You take to the boats, lads,
You save your lives;
I've no one to love me,
You have children and wives.
You take to the boats, lads,
Thinking of Heaven above,
While I'll go down in the angry deep
In the car I love.

—‡—

KEEPING UP WITH IL DUCE. Mussolini's daily plan for piling more horrors of modern warfare on the Ethiopians was revealed yesterday. He's going to mix banjo players in with the Italian shock troops and as the Ethiopians advance to the fray the banjo players will immediately strike up "Carry Me Back to Ole Virginny" on the banjos and the Ethiopians will throw down their guns and start dancing. Then the shock troops will walk over and give 'em a kick in the pants (if any) and the war will be over. It sounds reasonable.

—‡—

AND A "PERFECT BUTLER" has been sent to jail in London for stealing a jewel studded cigaret case from his employer. It's a queer thing—we were always told at school and in college and church to aim at perfection, to stop at nothing short of perfection. And yet I've noticed that the "perfect butler" is often sent to the hoosegow for stealing from his employer. And the "perfect cashier" is generally found to be some twenty or fifty thousand dollars shy in his accounts, and the "perfect maid" always walks off with the silver, and the "perfect cook" swipes all the beer out of the ice box and never come back. Darned if I want to be perfect. I'd probably steal my own watch.

—‡—

ON WALKING IN ENGLAND AGAIN.

I had forgotten stone walls, dripping roses,
And Shelley's skylark singing down the lanes,
And how high the hedge is which encloses
Herbaceous gardens gay as counterpanes;
Forgotten, too, the way square sweet-belled towers
Rise as though they grew upon the hills—
(Between their ancient stones burst yellow flowers,
Harebells and swallows shape their window sills)—
Forgotten warm green showers on the lichen
Covered stones which mark their Dead,
And how in every little timbered kitchen
There's always tea, with thinly buttered bread.

DOROTHY ALDIS.

—‡—

"WHERE TO FISH" is the name of a booklet that came in the mail yesterday. But all this rain, day after day, has put me in such a frame of mind that I don't want to catch fish. I don't even want to eat 'em. Except sardines; they swim in olive oil and not in water. But fish that go splashing around in lakes and rivers and ponds; they love water. They can't get too much of it. All right, they can have it. I know when I've got enough. I can either drink it or leave it alone. I prefer to leave it alone, but with rain, rain, rain everywhere and every day and every way—not a chance.

—‡—

TRIO FOR LYDIA.

I.

Lydia's one year old today,
Little Princess Rosy-Face,
Small, imperious and gay.
What if twenty years away
Like a queen of roundelay,
Princes ride to sue Her Grace?
Lydia's one year old today,
Little Princess Rosy-Face.

II.

It was quite a while ago
Hal sent Lydia violets.
She was much too young to know
Much of flowers or a beau;
Wore them lightly lovely, so
None who saw her then forgets
It was quite a while ago
Hal sent Lydia violets.

III.

Life is simple when you're one.
Lydia, remember that!
When the lessons all are done,
When the feasting and the fun
Tell your slaves your reign's begun,
Some young prince will put it pat:
Life is simple when you're one!
Lydia, remember *that!*

NANCY SHORES.

—‡—

PEOPLE USED TO WRITE to old Vox Popper about seeing the first robin in the spring. Very soon they'll be reporting having found an onion in the garden or a strawberry or an ear of sweet corn. But shucks! Suppose they do find one of those things; by the time they've put their swimming togs on and dived down to get it the fish will have eaten it up.

R. H. L.

How to Keep Well
By Dr. Irving S. Cutter

To the limit of space questions pertaining to hygiene and prevention of disease will be answered in this column. Personal replies will be made to inquiries, under proper limitations, when return stamped envelope is inclosed. Dr. Cutter will not make diagnoses or prescribe for individual disease.

[Copyright: 1935: By Chicago Tribune-New York News Syndicate, Inc.]

THE MEDICAL USE OF GOLD.

THERE are not many physicians who have had an extensive experience with gold as a medium of exchange. Nevertheless, this metal for centuries has been credited with possessing magic virtues when applied to disease. In describing the Doctour of Phyisike, Chaucer, in the "Canterbury Tales," says:

"For gold in physick is a cordiall,
Therefore he loved gold in special."

An early mention of the medical value of gold classifies it as a blood purifier. At one time pills of all sorts were covered with gold on the theory that the metal added to the efficacy of the pill. With the appearance, however, of that genius-mountebank, Paracelsus, gold was exalted as the sovereign remedy for almost everything. It was hailed as an antidote in poisoning, was said to prevent miscarriage in women, and was placed in the mouth of a newborn babe so that the devil would not acquire power over the child. The famous "elixir of life" which this physician prepared is said to have been a mixture of gold and corrosive sublimate—a perfectly horrible poisonous concoction. Even Robert Boyle in his "Sceptical Chymist" wrote that although he was prejudiced against it he had known such wonderful cures resulting from potable gold that he was compelled to bear witness to its efficacy.

A generation or so ago there was a revival of the therapeutic use of gold in the treatment of drunkenness. Taking the "gold cure" was a popular diversion for confirmed tipplers.

About ten years ago Prof. Mollgaard of Copenhagen stated that the thiosulphate of gold and sodium would destroy the bacillus of tuberculosis and that changes in the progress of the disease followed its administration. He called the compound sanocrysin, meaning to heal with gold. On the whole his successes with this method were small and now and then there were fatal results.

It was also learned that gold must be used with caution. Surgical shock sometimes followed its injection and a rise in temperature to 101 degrees F. or higher occurred within twenty-four hours. These reactions were so typical that certain French authors termed them "gold influenza." Diarrhea was frequently encountered and some cases of liver atrophy were accompanied by symptoms of jaundice. While mild degeneration of the kidneys may not prohibit its use, yet if albumin appeared in the urine during treatment administration of the drug was stopped. Probably the most powerful effect was observed on the mucous surfaces. The throat and mouth often became deeply congested and ulcerations sometimes followed. Occasionally the skin showed a rash similar to that of scarlet fever.

The most dynamic effects of gold injections were reported in arthritis with multiple swellings of the small joints in patients of all ages. At first the dose used is very tiny but is gradually increased until the patient has received fifteen to eighteen grains. After a month's rest a second course of approximately the same amount is given. These courses are repeated at intervals, depending upon signs of improvement. If unusual reactions appear the period between doses is lengthened. During the administration of the drug the patient is on a fasting or a low diet. Strangely enough, it is advised that both sulphur and calcium be given during the period in which the patient is receiving the gold injections. Physiotherapy and hot baths are also employed. Those who advocate the method state that there is marked diminution of swelling and pain and increased movements of the joints.

While the value of gold in tuberculosis has not been generally accepted it may be an important aid in treatment in certain cases of arthritis. It is, however, a dangerous drug—one that can bring on distressing symptoms and complications, and it should not be employed generally until more facts are available.

TUBERCULOSIS COMPLICATIONS.

K. B. writes: I have "chased" the tuberculosis cure for years and am still taking pneumothorax treatments. Now I am told I have Addison's disease. How may one recognize this disease?

REPLY.

Tuberculosis of the lungs may be followed by infection of other parts of the body with the tubercle bacilli. For example, tuberculosis of the larynx or intestine may follow pulmonary tuberculosis. Addison's disease is tuberculosis of the adrenal glands and it may be that, in your case, these structures have become secondarily infected. The symptoms are: Weakness, nervousness, loss of appetite, and sometimes vomiting. Brown spots on the skin are characteristic. These appear on the areas of the body that are under pressure, for example, by tight girdles, garters, and shoe straps. Occasionally this pigmentation will appear in the mouth. Treatment consists of adrenal gland substance or extract of the glands injected under the skin or into the rectum. As the glands are destroyed by disease more and more of the substance may be required.

INSECT BITES.

G. L. E. writes about her brother, who is especially susceptible to insect bites. On one occasion he nearly lost his life as a result of a hornet sting. She used turpentine after making an incision that drew blood from the area of the sting. She observed that the turpentine when mixed with blood turned green.

REPLY.

Old turpentine contains a considerable quantity of oxygen and is thus valuable as an oxidizing agent. It may thus destroy the venom injected by insects. The green color is due to a chemical process which changes the hemoglobin of the blood. This same phenomenon is observed whenever the body is bruised. Broken capillaries permit blood to flow into the tissues where it undergoes decomposition and colors the skin yellow-green and dark-blue—the typical "black eye." I doubt very much the value of turpentine although incision and allowing the blood to flow are proper.

HICCUPS.

E. J. O. writes: Is hiccups a disease? Some time ago I had a seven-day spell of hiccuping. Since then I have had increasing digestive disturbance and my physician now finds a diaphragmatic hernia, to which he attributed my earlier trouble. What should my diet be?

REPLY.

Hiccups nearly always originates from some irritation of the diaphragm or of the phrenic nerve which supplies this structure. Diaphragmatic hernia is not uncommon and it may increase in size if too much pressure is placed on the diaphragm itself as by violent coughing. Diet will not influence the situation except that a distended stomach may cause pressure on the diaphragm. Try eating four or five small meals each day instead of the regulation three of average size.

FATIGUE.

J. S. writes: [1] In your article on swimming you say: "The waste products that are formed must be removed and time is important." What did you mean? [2] You also say that "after swimming in fresh water for any length of time the body is deprived of certain salts." How are these salts replaced?

REPLY.

1. Any form of exercise burns up body tissues and waste products are formed. Some of these are eliminated slowly. If one exercises strenuously for several hours at a time a day or two may be required to eliminate all of the toxic products.

2. All normal foods contain salts. A few days, therefore, on a normal diet will replace the loss of body salts.

FRIEND OF THE PEOPLE

Letters to this department must be signed with names and addresses of writers.

LAGOONS BEING DRAINED.

Chicago, July 2.—[Friend of the People.]—I would like to call the attention of your department to the fact that the land in the rear of the Museum of Science and Industry has been drained, leaving the land in a marshy condition which, it seems to me, will be a cause of great annoyance this summer, due to the fact that it is an ideal breeding ground for mosquitoes. "Something ought to be done about this."

W. B. S.

The area in Jackson park complained of in the letter referred to is evidently part of the lagoons that have been drained for some time past in order to clean out sediment and weed growth and repair the banks. This work is now completed and the water is being returned to all the lagoons as rapidly as possible with our available equipment.

Over fifty million gallons of water will be required to bring the water surface to the final level, besides replacing the seepage that goes on continually. We anticipate that all the lagoons will be restored to their normal level within the next two weeks. The conditions complained of will then be entirely overcome.

GEORGE T. DONOGHUE,
General Superintendent Chicago Park District.

STREET VENDERS.

Chicago, June 2.—[Legal Friend of the People.]—Venders of ice cream bars ply their wares in the street all hours of the day and night. Newsboys peddle their papers Sunday mornings from 7:30 until noon. Is there a municipal ordinance prohibiting the ice cream venders ringing their bells and shouting at the top of their voices, and the newsboys awakening the neighborhood at 7:30 Sunday mornings? If so, what procedure is necessary in order to have it enforced?

W. P. M.

Section 4194 of the city code provides: "No person shall make . . . upon a public street or in such proximity to a public street as to be distinctly and loudly audible upon such public street any noise . . . for the purpose of advertising . . . provided that the said restriction shall not apply to any public alley in the city between the hours of 11 a. m. and 6 p. m."

TRIBUNE LAW DEPARTMENT.

The DEBUNKER

By John Harvey Furbay, Ph. D.

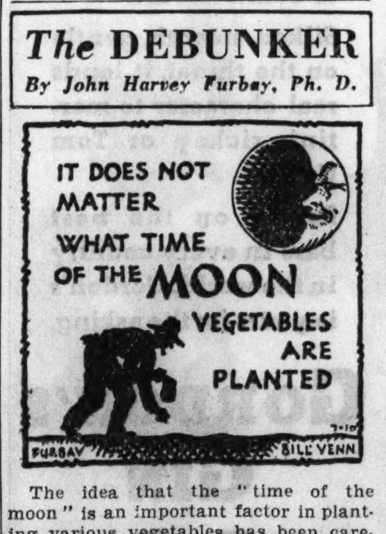

The idea that the "time of the moon" is an important factor in planting various vegetables has been carefully investigated by the United States departrent of agriculthre and has been found entirely without foundation in fact. It does not matter what time it is by the moon, if there is plenty of good soil, misture, and sunshine, and if the soil is the correct temperature for planting.

[Copyright: By Public Ledger, Inc.]

A NEW DECLARATION OF INDEPENDENCE

[Pittsburgh Post-Gazette.]

VOICE OF THE PEOPLE

Writers should confine themselves to 200 or 300 words. Give full names and addresses. No manuscripts can be returned. Address Voice of the People, The Tribune.

THE SENATE REJECTS A PETITION.

Washington, D. C., July 2.—On Friday, June 21, the Women's committee of Louisiana presented a petition to the senate of the United States. Standing upon the constitutional right of petition, we asked for a redress of grievances, stating that the injuries had been committed by the United States senate.

A short while later Senator Walter George, chairman of one of the committees accused in this petition of whitewashing charges against Mr. Long and Mr. Overton, was given the petition by Vice President Garner and was made the judge of it. Through the press Senator George stated that he had examined the petition and found it "contained nothing new, was scurrilous, and not of a character that it should be received by the senate."

We contend, and rightfully, that there is but one acid test as to whether the subject matter in this petition is scurrilous or not, namely: Are the statements in this petition true?

Is it true that not one member of the senate committee, after Senator Howell's death, would look at one word of evidence in the files nor permit the investigator to investigate for even one day?

Is it true that the Connally committee, forced into hearings in spite of its whitewashing attempts, had to report to the senate that the methods employed by Mr. Long to elect Mr. Overton were "damnable," "vicious, and abhorrent," and "a fraud on the rights of any free people"?

Is it true that the United States senate has never acted on the Connally report?

Is it true that Senator George's committee has never heard a single one of our witnesses nor examined a single piece of evidence in support of the charges of the Women's committee of Louisiana?

In short, is the hideous story laid bare in this petition buttressed by truth? That is the acid test, for what is true and is uttered for the public good cannot be scurrilous.

If the statements in this petition are not true then the senate of the United States should discredit us in public hearings. I should be cited for contempt, tried, and punished, for no American citizen should be allowed to make such grave charges against the highest legislative body of this government and go unrebuked.

If the statements are true the senate must proceed to clear its name by a full, fearless investigation of the sworn charges filed against Mr. Long and Mr. Overton.

In either case, public hearings should be held and the Women's committee of Louisiana should emerge from those hearings either completely discredited or completely victorious.

We hope that American citizens will demand action from the senate, and I shall thank you to present this situation to them through the columns of your paper.

HILDA PHELPS HAMMOND,
Chairman, the Women's Committee of Louisiana.

BIRTH CONTROL.

Chicago, July 5.—The Catholic Daughters of America assailed the American Federation of Women's Clubs and the American Association of University Women for advocating the legalization of birth control information. According to THE TRIBUNE today, they called this action "immoral," "un-American," and an "insult to the decent and virtuous women of America."

Evidently the only argument against birth control is theological, and if Catholic theology proscribes such control its believers certainly are waranted in following this proscription just as members of other religious denominations follow the theological dogmas of their creeds. Believers of the Jewish faith taboo pork; Seventh Day Baptists observe Saturday as a holy day, and Mohammedans keep Friday instead of Sunday as a Sabbath. Tolerance in America should allow each group fullest liberty to believe and express its views. But this means also that such groups cannot assail other groups for believing differently.

Surely the Catholic Daughters do not really believe that a practice is "un-American" when it is followed by 90 per cent or more of the population of America. They cannot believe that members of the American Federation of Women's Clubs and the American Association of University Women are "immoral" when they advocate birth control. How can they term it an "insult" to the decent women of America when the majority of decent women in America follow the practice? Personally I believe that ethics, social and economic well being, and intellectual development are all served best by a sensible limitation of offspring. But I would not attempt to challenge the motives of or attack any who believe otherwise. I adopt the saying attributed to Voltaire that "I do not believe a word you are saying, but I would yield my life to preserve the liberty which allows you to say it." Instead of attacking those who differ with us, let us show tolerance for all views no matter how much we disagree with them.

A. SWANSON.

A STRAIN ON THE FAMILY TIE

"I'm sorry, sir, we don't make any refunds!"

MUSSOLINI SPURS WAR PROGRAM; 2 NEW DIVISIONS

Specialists of Military Class Also Called.

[Continued from first page.]

until he has 400,000 men in the field. Italy's present strength in East Africa is difficult to estimate, but it is believed to about 200,000.

CONCILIATION FAILS

BY DAVID DARRAH.
[Chicago Tribune Press Service.]

SCHEVENINGEN, the Netherlands, July 9.—The outbreak of Italy's war against Ethiopia became more imminent today when Premier Mussolini's agents here threw a monkey wrench into the machinery for arbitration and conciliation set up by the league of nations council, and then bolted for Rome.

The work of the commission, which had been deadlocked because of Italian tactics since last Friday, was suspended indefinitly. The next step is up to the league council, which is expected to be summoned at an early date.

The four arbiters—two named by Italy, two by Ethopia—met here on June 25 and hearings began July 4 but bogged down the next day. The Italians, at today's meeting, acting on orders from Rome, refused to accede to the proposal of the other arbiters to appoint a fifth member of the commission as a way out of the deadlock.

Commission Disbands.

Most of the Italian delegation left tonight for Rome. The arbiters for Ethiopia, Albert de la Pradelle, French jurist, and Prof. Pitman Benjamin Potter, the American, are leaving for Paris and Geneva tomorrow.

Gaston Jeze, counselor for Ethiopia in the arbitration proceedings, asserted that the reason for the collapse of the conciliation efforts was that the Italians sought to limit the scope of his arguments to such an extent as to make the meeting useless. He charged they blocked his presentation of the Ethiopian case.

The Italian arbiters stopped Jeze in his talk, it is now learned, each time he sought to raise the question of whether Ualual, where the first clash between the Italians and Ethiopians occurred last December, was on Ethiopian or Italian soil.

Will Protest to Geneva.

Jeze said today that he will report to the league council that, in a flagrant violation of usage and procedure in conciliation and arbitration proceedings, he had not been allowed freely to express his side of the case because of Italian obstruction.

The Italians were in an irritable and resentful mood tonight and received visitors with scant courtesy. They seemed in a hurry to get away and looked furtively for signs of offense toward themselves. Their only explanation as to why they wrecked the conciliation procedure today was that the Ethiopian agents sought to exceed the scope of the arbitration.

The breakup of the conciliation efforts was deplored by officials at The Hague where it was said Premier Mussolini's action is a severe blow to the principle of settling international disputes by peaceful means.

Two Treaties Seen Scrapped.

It was pointed out here that Mussolini now, aside from violating the obligations Italy assumed under the Kellogg pact and under her adherence to the league of nations, has also made scraps of paper out of two treaties with Ethiopia, those of 1908 and 1928. The latter specifically provides for the arbitration procedure torpedoed by Mussolini.

Although the findings of the arbitration commission had not been expected to exert much influence on Italian designs on Ethiopia, the end of the arbitration efforts nevertheless made an enormous impression in Europe.

It was generally taken to mean here that Italy is going to have war at any price. It was expected that the league of nations would try to do something to save its face, but all sides are agreed that a peaceful settlement of the dispute now is out of the question and that war depends only on the weather.

U. S. ASSIGNS NEW TROUBLESHOOTER TO ETHIOPIA POST

Washington, D. C., July 9.—[Special.]—Cornelius Van H. Engert, outstanding specialist in the foreign service on near eastern affairs and modern oriental languages, was assigned by the state department today as charge d'affairs and consul general at Addis Ababa because of the growing tenseness of the Italo-Ethiopian situation.

He will replace another foreign service expert, George C. Hanson, who recently left here to proceed to Addis Ababa as charge d'affairs. Hanson has now been assigned as consul general at Salonika, but his service there is expected to be temporary, as he will probably be transferred to some important far eastern post.

Engert is in Cairo as first secretary of the United States legation, but it was felt his experience and equipment would be especially useful in Ethiopia at the present juncture.

IDENTIFY DROWNED WOMAN.

Moline, Ill., July 9.—[Special.]—The body of a woman found in Rock river near Moline Monday was identified today as that of Miss Justina Vanhecke, 56, of Hillsdale. Her death was pronounced suicide, motivated by ill health.

CASH for OLD GOLD

JEWELRY, WATCHES, GOLD TEETH, PLATED ARTICLES, DIAMONDS, SILVER, PAWN TICKETS

This institution is operated by public spirited citizens to help you obtain PROPER CASH VALUE

Licensed on Treasury Dept. Form TGL-13
Established 1900

Chicago Gold Smelting Co.
37 South Wabash Ave.
Corner Monroe St., 3rd Floor
Member Chicago Assn. of Commerce

EXPECTING STORK

EMPRESS NAGAKO.
[Acme Photo.]

TOKIO, July 9.—(AP)—Court physicians announced today that Empress Nagako expected to give birth to a child during the month of November. Emperor Hirohito and the former Princess Nagako have had five children. The first four were girls and the fifth, Prince Akihito, was born Dec. 23, 1933.

CHINESE FLOOD WIDENED BY NEW YANGTZE BREAKS

Han River Dikes Out 50 Mi. from Hankow.

HANKOW, China, July 10.—[Wednesday.]—(AP)—Official Chinese dispatches said dikes along the north bank of the raging Yangtze river collapsed at many places along the 250 mles from Hankow to Shasi early today. Ordinary communications through out the area were shattered with only the military wireless operating.

The city of Kienli was submerged, the dispatches said, as were a dozen towns and villages lying along the Yangtze. Another report said the Han river had broken through its dikes 50 miles above Hankow. For 250 miles the Yangtze and Han normally flow from 20 to 60 miles apart, enclosing a region of lakes.

Yank Flies Over Flood.

H. L. Wood of Miami, Fla., a pilot of the China National Aviation corporation, who flew over the flood, described the scene. "The Yangtze has become an immense, elongated inland sea, hundreds of miles long," he said. "Dikes have been completely obliterated by the mud laden waters. West of Hankow a brown sea stretches as far as the eye can see, covering a territory which a few weeks ago was a region of growing crops."

Engineers were rushed from Hanyang to try to stem the Han, whose waters have interrupted rail service between Peiping and this city. Trains leaving Hankow yesterday were forced to return by washouts. All available motor trucks were requisitioned to rush sandbags to strengthen Hankow's dikes. A horde of coolies worked ceaselessly pounding stone and earth into the crevices.

A few American missionaries, struggling heroically, are doing what they can to lessen the suffering at Changteh, on the flooded Yuan river, a town normally twenty miles from Tungting lake, largest in China, but now with its shores moved up to the city.

Nurse Escapes Death.

The American Northern Presbyterian missionaries are attempting to live in the attic of one mission residence which remains above water, entering and leaving by boat. Miss E. J. Bannon, a nurse whose home is at Medicine Hat, Alta., narrowly escaped drowning as she tried to navigate a raft laden with twenty corpses along the edge of the city wall. A portion of the wall crumbled and the raft was capsized in the avalanche of water poured through the gap.

Dr. George Tootell of Knoxville, Tenn., is striving to keep the mission hospital functioning. It is situated on higher ground than most of the buildings. Miss Nettie DeJong of Holland, Mich., is assisting him. Thus far no epidemic has broken out.

Dispatches from Yuanling [also called Shenchow], 200 miles southwest of Changteh, described the area there as an unbroken lake. A gale had been blowing for two days, whipping the waters into currents and waves which added to the damage.

Quake Kills 15.

LONDON, July 10.—[Wednesday.]—(AP)—A Reuters [British] News agency dispatch from Shanghai said fifteen persons were killed today in an earthquake at Uanling, 200 miles east of Changsha, capital of Hunan province.

BRITISH PREMIER DUBS ROOSEVELT PLAN A FAILURE

Warns of Lavish Outlay for Public Works.

LONDON, July 9.—(AP)—The house of commons upheld the government's policies for fighting the depression by an overwhelming vote tonight after Prime Minister Stanley Baldwin had criticized features of President Roosevelt's New Deal. A labor motion to censure the government for its plans to relieve unemployment was rejected, 450 to 76.

Baldwin, making his first important speech in the commons since he became prime minister for the third time, said the Roosevelt program had failed "up to the present to bring about a natural recovery of trade."

Hits Lavish Spending.

Taking a firm stand against lavish outlays for public works, which he admitted are advocated by many members of commons, Baldwin asserted: "We have always doubted whether state expenditure would bring about a revival of industry. We are of the opinion that if it did not, such an expenditure would be disastrous."

In what was generally interpreted as a rap a' Lloyd George's "new deal" American recovery program, Baldwin said, "If there is a word which has been ridden to death today it is the word 'plan.' I have seen nothing of planning by any foreign country which would lead me to think it is a universal panacea."

Baldwin was replying to an attack upon the government during which Arthur Greenwood, a spokesman for the Labor party, said industrial production had increased 39 per cent in the United States since Jan. 1, 1932, as compared to only 25 per cent in this country.

Answers Statistical Argument.

The Laborite's statistics were dismissed by Baldwin as treating "only with certain aspects of the truth."

"There has been a marked improvement in the real level of wages," he said. "There is hardly a country in the world where the real conditions of the unemployed over the whole are better than in the United Kingdom."

A suggestion that Ramsay MacDonald cap his retirement as prime minister by hang ng himself was put forward in the course of the debate by George Daggar, Welsh Laborite.

"The passing of a prime minister will do no harm," he said. "Some of us would like to read the news in the paper that he had done the best thing, that is, go out and hang himself."

Eleanor Jarman Pleads Commutation of Sentence

Springfield, Ill., July 9.—(AP)—Eleanor Jarman, the "blonde tigress," serving a term in Dwight reformatory for a Chicago holdup murder, today sent to the state pardon board a petition for commutation of sentence. Earl Hoeh, son of the man slain in the robbery, appeared before the board to declare that mercy is not deserved.

ENNA JETTICKS
MIDSUMMER SALE
July 5 to 20
DISCONTINUED SPRING AND SUMMER STYLES
$2.95 $3.95
REGULAR STYLES $5 and $6

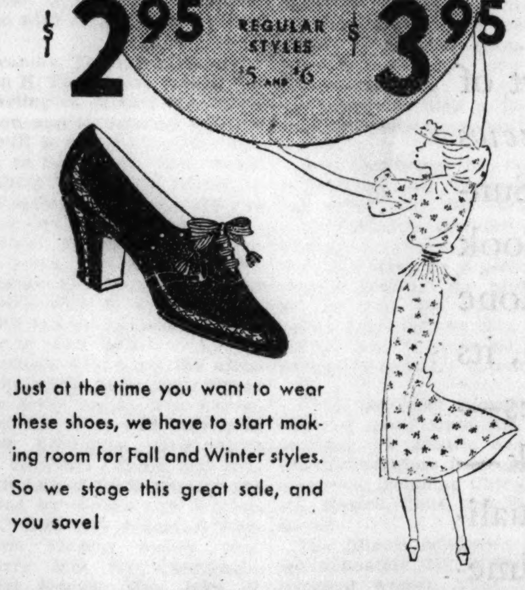

Just at the time you want to wear these shoes, we have to start making room for Fall and Winter styles. So we stage this great sale, and you save!

America's Smartest Walking Shoes Go Places Comfortably
ENNA JETTICK SHOES
24 EAST ADAMS ST.

MOST FREQUENT DOUGLAS SCHEDULES to NEW YORK
Most Luxurious Air Service from Chicago to the East
DETROIT, BUFFALO and BOSTON

AMERICAN AIRLINES
Chicago's Most Popular Airline
FOR RESERVATIONS PHONE HEMLOCK 5000
Ticket Offices, 312 So. Michigan Ave. and Board of Trade Bldg., 145 W. Jackson Blvd.—or your Transportation Agent

DISPLEASING ATTIRE BARRED BY MOSCOW AT CARNIVAL OF JOY

MOSCOW, July 9.—(AP)—Soviet officials took no chances on gloom today at the first two day carnival celebrating the thirteenth anniversary of the communist constitution.

Juries at the entrance to the Central Park of Culture and Rest refused to admit people who wore displeasing attire. One man dressed as a skeleton, who said he represented the ravages of war, was turned back.

"This is a day of joy; go home and change your clothes," he was told.

Industrial motives and propaganda were not forgotten. Girls of the national perfumery trust marched in the parade with pasteboard bottles, boxes, and tubes, representing the new output of perfumes, powders, and toothpaste. Bakers marched with huge creamy cakes in their arms and builders rolled a big model of the palace of the soviets, which is to be the tallest structure in the world, through the park.

GEN. HARTS SEES POSSIBLE DEFEAT FOR ITALIAN ARMY

Madison, Conn., July 9.—(AP)—The proposed Italian offensive against Ethiopia may be entirely unsuccessful, Maj. Gen. William Wright Harts, retired United States army engineer, said today, asserting that aviation is the only instrument of modern warfare that might make Mussolini victorious.

In forecasting possible defeat, Gen. Harts, who was a member of the commission which in 1930 represented the United States at the coronation of Emperor Haile Selassie, said the campaign might well be a repetition of the battle of Adowa in 1896.

The general pointed out that the mere topography of Ethiopia presented a barrier of discouragement to an invader even before the clash of armed forces. After the torrential rains there will be intense heat, he said, especially at the bottom of the huge plateau on which is the city of Addis Ababa, capital of the country.

Gen. Harts smiled at the mention of dispatches which said the Italians had prepared a chemical to sprinkle on the roads to burn the natives' feet.

"Those who projected that idea," he said, "forgot that there are no regular roads in Ethiopia and that if there were, those roads would have to be reached by the invaders first before the corrosive could be sprinkled upon them."

WILL DURANT IN NEW BOOK SEES U. S.-JAPAN WAR

New York, July 9.—(AP)—Dr. Will Durant, author and traveler, outlines an ominous picture of the possibility of war between Japan and the United States in "The Story of Civilization: Our Oriental Heritage," to be published tomorrow.

"Such a war, of course," states the author in the first of his projected five volumes on the history of mankind, "would be a bitter conclusion to America's opening of Japan.

"But there is a tide in the affairs of states which, if uncontroled before it gathers strength, sweeps a nation into circumstances where its only choice is between humiliation and war; and men above military age tend to prefer war to humiliation."

CHINESE RIOT AT SENTENCE METED TO PLEASE JAPS

200 Students Flay Court; Publisher Jailed.

[Chicago Tribune Press Service.]

SHANGHAI, July 9.—Two hundred Chinese students rioted in the courtroom today when the maximum sentence was meted to a publisher in whose paper was printed an article derogatory to the Japanese emperor. A spokesman for the Japanese embassy later announced that retribution may be demanded.

Doo Yoong Yuen, publisher of the New Life Weekly, was sentenced to prison for 14 months at hard labor. The angered students rose with shouts of "Down with Japanese imperialism." The defendant shouted, "There is no justice in China."

Japanese Run for Safety.

Students began throwing out communist literature and scuffling and the Japanese members of the audience ran for safety. A representative of the Japanese embassy staf was present.

Doo Yoong Yuen pleaded that he was away from Shanghai when the article was printed and knew nothing about it. The three judges deliberated only ten minutes and gave him the stiffest sentence permitted.

His punishment was included in the recent demands Tokio made of Nanking. As most of the demands are being fulfilled, the Kuomintang [Nationalist government party] issued a warning against the circulation of "any report likely to hurt the feelings of the Japanese people."

See Canton Break.

[Chicago Tribune Press Service.]

LONDON, July 9.—Fears that a break between the Canton and Nanking governments will break soon were revealed in a Reuters [British] agency report today from Hongkong.

The rupture was seen in the departure of the cruisers Haichi and Haishen, which for years have been vacillating between Canton and Nanking authority. Recently they mutinied to shake off Canton's authority and rejoin Nanking.

An inconsistency was the presence aboard the Haichi of Admiral Chanchak, known as a Canton leader. The two vessels sailed north, apparently headed for Nanking.

FRENCH TROOPS GET READY FOR BASTILLE DAY RIOTS IN PARIS

PARIS, July 9.—(AP)—Thousands of troops are to be held in readiness in the French capital to prevent disorders on Bastille day, July 14, but they are to be used only if the police lose control.

The cabinet today approved plans for 20,000 police and mobile guards to maintain order.

The government's plan is to cut Paris in half with masses of police, separating the rightists' demonstration around the tomb of the unknown soldier from the leftists' parade around the Bastille.

FALL DOWN STAIRS IS FATAL.

Frederick M. Stevens, 79 years old, 81 Park drive, Glenview, died in the Belmont hospital yesterday on injuries incurred Monday night when he fell down the stairs at the home of his daughter at 3104 Logan boulevard.

GOOD FOOD B/G

Today noon . . . will you come in for a sweet spot of sparkling iced tea . . . cool, cold, invigorating, refreshing . . the which with a beautiful crispy salad and eight minutes with a section of flaky, fruity PIE . . . . *will make you willing to share your wealth.*

B/G

EDUCATIONAL.

LOYOLA UNIVERSITY
JESUIT TRAINING Day or Evening
LAKE SHORE CAMPUS. 6525 Sheridan Rd. Bri. 3000
DOWNTOWN SCHOOL 28 N. Franklin. Cen. 0540

Advertise in the Tribune

MARSHALL FIELD & COMPANY

Our summer slogan . . .

KEEP CHICAGO COOL

Two-Face Satin Two-Seam Bias
SLIPS . . . $2.95

You'll love these soft, sleek slips of double faced satin in the new 2-seam bias cut that does away with pulling-out top seams, and fits so beautifully. One style has a tailored fagoted-by-hand neckline. The other a lovely unusual edge of embroidery. Both models in tearose or white. Sizes 32 to 44.

Lingerie—Fifth Floor, South, State
Also Evanston and Oak Park

Midsummer Refreshment
EMBROIDERED ORGANDY
$2 and $3

Dainty new collars to flatter the feminine in you and give your summer weary wardrobe a new lease on life. There's val-type lace and intricate tucking for detail interest, and a neckline . . . high, vee or tie-over . . . for every type. White or flesh. Matching cuffs. $2 the pair.

First Floor, Middle, State
Also Evanston and Oak Park

Perfect for light clothes
DAINTY WHITE FOUNDATIONS

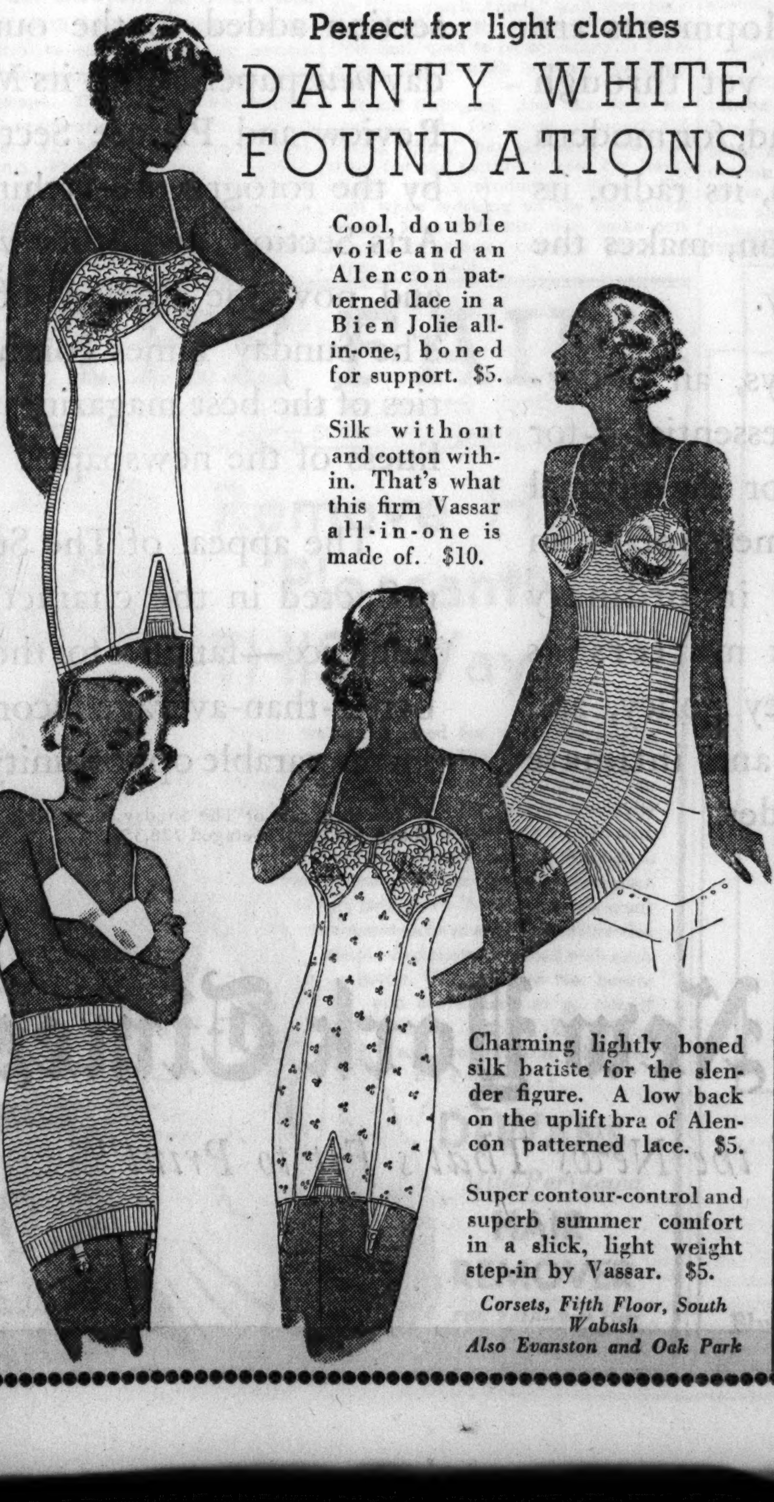

Cool, double voile and an Alencon patterned lace in a Bien Jolie all-in-one, boned for support. $5.

Silk without and cotton within. That's what this firm Vassar all-in-one is made of. $10.

Charming lightly boned silk batiste for the slender figure. A low back on the uplift bra of Alencon patterned lace. $5.

Super contour-control and superb summer comfort in a slick, light weight step-in by Vassar. $5.

Corsets, Fifth Floor, South Wabash
Also Evanston and Oak Park

July Special Selling

YOUNG MODERN SUMMER SHOES
$3.75 $4.75

Here's news for smart young things who need several pairs of extra shoes to finish out a busy summer. We've taken five hundred pairs of short and broken lines in smart, cool styles and marked them way, way low. It means a quick clearance for us . . . a footwear find for you. Both in white, and brown and white.

Young Moderns' Shoes—Fifth Floor, Middle, Wabash

Pulling together the threads of the News

In the withering heat of East Africa the legions of Rome and the warriors of Ethiopia wait for the signal of war ... in Geneva there is anxious speculation on the future of the League, and of Europe ... in Berlin the preparations for a conscript army proceed apace ... in Moscow the Soviet leaders glance westward and then send sharp warnings to Japan ... in London there is concern about the cotton fields of Egypt ... in Washington officials watch events ...

These far-flung developments are seemingly unconnected; yet through them runs a common thread, for modern science, with its airplanes, its radio, its swiftness of communication, makes the world a single community.

In these eventful days, an understanding of the news is essential—for business, for education, for the normal pursuits of life. Government plays an increasingly vital part in ordinary affairs; such complex matters as industrial relations, money policy, and taxation, have a large and intimate significance for every reader.

You *must* read the news. If you seek aid in fathoming its meaning—and who, in these puzzling times, does not?—you will find it in the Review of the Week inaugurated by The New York Times—a section hailed as a new departure in journalism. Here the threads of the news are pulled together, their significance made clear.

The Review of the Week is part of The Sunday Times—another *news* section added to the outstanding Sunday *news*paper. With its Magazine, Book Review and Picture Sections (all done by the rotogravure-etching process), its Arts Section, and other *news* features—and now the Review of the Week—The Sunday Times combines the qualities of the best magazines with the timeliness of the newspaper.

The appeal of The Sunday Times is reflected in the character of its large *audience—families for the most part with better-than-average incomes, offering an incomparable opportunity to advertisers.

* Net paid sale of The Sunday New York Times for six months ended March 31, 1935, averaged 728,351.

TO THE ADVERTISER:

R. L. Polk & Co. interviewed housewives in the most comprehensive study ever made of New York buying and reading habits. Polk proved that The New York Times is the most economical medium to carry an advertising message into New York homes in both moderate and higher living-standard groups.

TO THE READER:

Orders for The New York Times can be placed through John B. Woodward, Inc., 400 North Michigan Ave., Chicago—Telephone Superior 5456. Annual subscription rates are: Sunday, $5; Weekday, $10; Sunday and Weekday, $15.

The New York Times

"All the News That's Fit to Print"

The Fashion-Wise Shopper Reads
Rhea Seeger's Articles Every Day

Chicago Daily Tribune. THE WORLD'S GREATEST NEWSPAPER

Antoinette Donnelly Tells How
Noted Beauties Keep Charm

North Shore Fashion Show

MISS LOUISE FORGAN
[TRIBUNE Photo.]

Bainum Band Gives Stirring Park Concert

Frank Taylor Is Soloist; Duchin Plays.

BY EDWARD MOORE.

Glenn Cliffe Bainum and his band were added last night to the number of talented organizations that are making the band shell of Grant park a place worth visiting. Mr. Bainum is an important figure in the music department of Northwestern university and also in the American Bandmasters' association, and his performance last night showed it, being a striking and uncommonly persuasive compound of music of various characters.

Sousa's march, "Fairest of the Fair," led off, to be followed immediately by Glazounow's "Carnaval" overture; Russel Howland's "Mood Mauve" was in close conjunction with three of MacDowell's "Sea Pieces"; Mr. Bainum's own arrangement of the polka and fugue from "Scwanda the Bagpiper" lay alongside of an extra good, specially written band piece, "Headlines," and there was plenty of popular music in addition.

Frank Taylor was the soloist, a baritone of such voice and talent as to give special point to the tenor solo, "Onaway! Awake, Beloved," and even more point to "Without a Song."

And after the program was over Eddie Duchin brought his orchestra up for a brief interval between a broadcast and train time. He is an astonishingly clever pianist, in fact he would seem to be the first to discover that a piano is a potent solo instrument for a dance orchestra. And he is not only a discoverer, but one of the best.

Rose Lutiger Gannon, contralto, and Silvio Scionti, pianist, appeared jointly in the artist recital series of the Chicago Musical college in the Sonotone theater yesterday morning. Mrs. Gannon is a Chicago singer whose public appearances are all too few, considering her merits of voice, diction, and the other elements of the art of singing. In this program she displayed all the fineness of the most intimate song as well as the dramatic breadth for the Ronin Woman aria from Cadman's opera, "Shanewis."

Mr. Scionti had the full technical equipment for the Brahms Sonata in F minor, and a subsequent group of Scott and Debussy was so well played and well liked that he continued with equally performed Chopin.

Aid Orphanage

Miss Louise Forgan, elder daughter of Mr. and Mrs. James B. Forgan, is to be one of the models in a fashion show that will be a feature of the garden party to be given Saturday at Belorme, Mrs. Harry M. McIntosh's estate in Lake Forest, for the benefit of the Lake Bluff orphanage.

Miss Forgan and her father are at the Onwentsia club for the early summer and Mrs. Forgan and Miss Nancy, who will be a debutante next season, are in Maine, where they will be joined next month by Mr. Forgan and Louise.

Other entertainment features of the garden party Saturday will be a fortune teller, a marionette show, a dancing program, and various sorts of games. Little Johnnie Lee, the John N. Lees' son, will have his pony there all day for children to ride, and there will be grab bags and balloons for youngsters, also. The party will start at 11 a. m. and continue until 7 p. m.

* *

Celebrate Grand Haven Lake Route Revival Tonight

The revival of regular passenger service across Lake Michigan between Chicago and Grand Haven will be celebrated officially at 8 o'clock tonight when the S. S. Missouri docks at Navy Pier with a boatload of Grand Haven residents, among whom will be Mayor Richard L. Cook. The trip will be the inaugural voyage of the Missouri under a new triangular schedule between Muskegon, Chicago, and Grand Haven. Michael L. Rosinia, city prosecutor, will be Mayor Kelly's official representative at Navy Pier when the vessel docks. The ship will return to Grand Haven at 9:45 for its first regular overnight trip.

* *

Musical Fraternity.

Sigma Alpha Iota, national musical fraternity for women, will hold its annual summer party next Tuesday at the Allerton hotel. A buffet supper will be served at 7 o'clock.

Fine Weather Swells Crowd at Arlington

Stylish Clothes Seen at Club Dining Room.

BY JUDITH CASS.

GOLF, tennis, swimming, bridge and the other recreations that help Barrington and Lake Forest women to enjoy summer afternoons lose their appeal during the month of July when the racing season is on at the Arlington Park race track for it is so conveniently located for residents of those two towns, in particular, that they are tempted to hop into their cars and run over to the track every fine day.

Yesterday, being absolutely ideal as to the weather, was too tempting to be resisted by dozens of them and the Post and Paddock club at luncheon time was filled with smartly attired feminine race fans with Barringtonians and Lake Foresters in the majority.

Mrs. George E. Van Hagen had driven to the track from her home in Barrington, accompanied by her neighbors, Mr. and Mrs. John Esmond, and the latter's mother, Mrs. Silas Ford of St. Paul, and Charles Lamb of Minneapolis. At a nearby table sat Mrs. Guy V. Dickinson and Mrs. James R. Cardwell, who also live in Barrington, and in another party was Mrs. Elizabeth Van Hagen, smart in a rose piqué frock with a printed scarf and a white baku straw hat.

Pretty young Mrs. John B. Barnes was another Barringtonian who spent the afternoon at Arlington and with her was the former Marian McKinley, now Mrs. William J. Sennott Jr. Mrs. Barnes, the former Helen Howell, was stunning in a small figured brown and white print with big stitched white satin collar and cuffs, and a brown coolie straw hat. Mrs. Sennott wore a wide brimmed leghorn hat, banded in black, with a turquoise blue silk frock.

Mrs. A. Watson Armour Among Those Present.

Mrs. A. Watson Armour and her son-in-law and daughter, Mr. and Mrs. W. Irving Osborne Jr., and the Ogden Kettings, had driven over to the track from Lake Forest where the Osbornes live the year 'round and where the Armours have a summer home. An attractive young Lake Forest foursome was one composed of Miss Nancy Poole, Miss Ethel Johnston, Ralph H. Poole Jr., and Gardiner B. Van Ness Jr. Miss Johnston wore a powder blue cardigan over a pink linen dress and Miss Poole was in pale blue linen, dress and hat.

Miss Constance White, a constant visitor to Arlington, was with her mother, Mrs. Edward J. White, both looking chic and smiling happily as though they had collected on winning tickets after several races. Miss White's dark blue and white striped dress was given a nautical touch by a big sailor collar and her mother was wearing a violet linen dress with white buttons. Both wore white hats and shoes.

There wasn't a more fashionably gowned woman there yesterday than Mrs. Warren Wright, whose white frock was accented by a brilliant red buster brown tie and a monogrammed pocket. Her large white straw hat was banded with red, blue, and yellow ribbons.

Miss Eleanore Thompson, daughter of the John R. Thompsons, misses few days at Arlington during the thirty days' season and in spite of the fact that she still is of subdebutante age, she seems to know very well "what it's all about" when it comes to horses and racing. Yesterday she was with her mother.

Mrs. Robert R. McCormick, Mrs. Farwell Winston, Mrs. Austin H. Niblack, Theodore Hardeen and Thomas R. Gowenlock were in a party, Mrs. McCormick's red hat and shoes adding a gay note to their table.

Among others who spent the afternoon at the track were Mrs. Bryan Reid, Miss Betty Smith, Mrs. George H. Malcolm, the John C. Sturtevants, Miss Janet Llewellyn, Miss Anita Blair, Mrs. Harrison Lobdell, and Miss Eleanor Mitchell of Rock Island, who was escorted by Gerald and William B. Cudahy. Also Mrs. Stuart J. Templeton, Mrs. Thomas Kelley, Mrs. Champ Carry, Mrs. Roy Carruthers, Mrs. Robert Mandel, Mrs. John D. Hertz, Mrs. Frank Wharton, Mrs.

[Continued on page 17, column 2.]

Front Views and Profiles
By June Provines

WHEN Daniel J. McGrath, vice consul for the Irish Free State, went to a town near Dubuque, Ia., recently to attend the installation ceremonies of the new abbot of a Trappist monastery, a brilliant and talented blind man heard his name and wrote to him. That was the beginning of what is one more step in the movement to resuscitate the Gaelic language in which Irish scholars and patriots are interested.

* *

THE blind man is W. P. Morrissey. Totally blind from birth, he is a graduate of several institutions of learning, and has an M. A. degree in French and Spanish from the University of Iowa. Besides these languages, he has acquired knowledge of ten other languages, including modern Greek, Esperanto, and Arabic. He now is learning Gaelic, and the story of this blind man's mastering a foreign language is being used in Dublin as an encouragement to students of Gaelic without his handicap.

Blind Man.

* *

THE story of a blind man's mastery of a dying language is interesting. He told Mr. McGrath that first he learned a few words and phrases of Irish from his father and mother, who were from the province of Ulster. Then he learned a few more words from a man he encountered in an Iowa town.

"My next step was to learn by heart whatever Irish words and phrases I could glean from some stories which my mother used to read to me, such as the works of William Carleton and other short stories with the scenes laid in Ireland," he said. "My final steps in the study of Irish began in 1929 when I received, from a blind lady in Dublin, a few print books which her children used in their regular school work. It was only then I learned that the Irish type was not the same as ordinary type. These books included the first two booklets of the 'Simple Lessons in Irish,' by the Rev. Eugene O'Growney. I had these dictated to me by one of my regular readers hired to read my college lessons to me, and although they could not pronounce the words they spelled them out to me, telling me when the vowel was accented or when the consonant was aspirated.

* *

"In writing these words in Braille I used the signs already invented by Dr. C. G. Hardebeck. Later I received from Dr. Hardebeck himself a series called 'Progressive Studies in Irish,' by J. P. Craig, and these my mother patiently spelled out to me while I wrote them out in the Braille system. . . . In this way, with the help of my regular reader, I managed to copy out not only the books sent me from Dublin but also the synoptic Irish grammar by Dr. P. W. Joyce which I purchased. I have read these texts over from time to time during the last two years since I was unable to secure any position as a teacher, and in addition to these I have learned a few songs arranged with piano accompaniment by Dr. Hardebeck."

Calls Women to Aid Defense of Democracy

Head of Business Clubs Guests in City.

BY RUTH DE YOUNG.

From states east and south large delegations of women wage earners, a number of them high salaried executives, arrived in Chicago yesterday en route to Seattle where they will attend the biennial convention of the National Federation of Business and Professional Women opening next Sunday.

They were headed by their president, Mrs. Geline MacDonald Bowman of Richmond, Va. Mrs. Bowman, accompanied by a number of delegates, arrived on a special train over the Monon route. She is completing her second term of two years as the federation president.

"Democracy is at stake today," emphasized Mrs. Bowman in an interview. "Intelligent organized women must show their interest in its preservation. Ways and means of working toward this end will be the major theme of the Seattle convention.

"Since 1931 for the first time in the history of America, gains that women have won through long effort have been threatened. In our convention we expect to map a plan of action that will make for security and opportunity."

It is significant that the Federation of Business and Professional Women has called upon the leaders of other large feminine organizations and federations to attend the Seattle convention and assist in outlining a "united plan of action" for women. This is in line with the plea for concerted action long made by Mrs. Anna Steese Richardson, 70 years old, dean among writers of women's activities.

Three thousand delegates, representative of every state, are expected to compose the Seattle audience. Good will ambassadors from several foreign countries, including China, Great Britain, Mexico, Chile, and Peru, will also attend.

The Illinois delegation made up of approximately 250 business and professional women from Chicago and downstate will entrain Thursday night for the west coast. In the delegation will be Miss Helen McMackin of Salem, president of the Illinois federation, and Dr. Grace McCarthy, president of the Chicago district.

Most of the delegates from the south and east who visited Chicago yesterday left for Seattle at 10 o'clock last night. Between trains they were received by Illinois women in quarters at the Congress hotel.

* *

Training of Teachers to Be Subject of Institute

The tenth annual institute for administrative officers of higher institutions will open today at the University of Chicago. The academic and professional preparation of secondary school teachers will be the chief theme of the meeting. President Robert M. Hutchins of the University of Chicago will open the meeting, the morning session of which will be in charge of George F. Zook, president of the American Council on Education.

Rescues Baby

Jobyna Ralston (Mrs. Richard Arlen) and Richard Arlen Jr. Mrs. Arlen rescued her baby when he fell off boat.

Mother Saves Arlen Jr. After Fall Off Boat

Jobyna Ralston Dives Into Sea to Get Baby.

BY GEORGE SHAFFER.
[Chicago Tribune Press Service.]

Hollywood, Cal., July 9.—[Special.]—If Jobyna Ralston [Mrs. Dick Arlen] came back from the Arlens' present cruise to San Diego with a gray hair or two any mother would understand. Dick Arlen Jr., who is 2 years of age, was near the railing when his toy auto rolled overboard. Not knowing anything about oceans young Dick [his nickname is "Ricky"] went overboard after the auto.

Jobyna heard the splash and when she looked over the rail there was her son struggling in the water. Jobyna went overboard herself, clothes and all, and being an expert swimmer completed a quick rescue. Ricky suffered no bad experience from the occasion but all the rest of the cruise he stayed away from the rail.

Edna Ferber is coming to Hollywood next week to join the screen writers; inducement being what is announced by the office of her employer, Sam Goldwyn, as "the highest salary paid any Hollywood screen writer."

In styling Miss Ferber "a writer," however, the term is used technically. Her assignment here is to collaborate with Edward Chodorov on adapting her novel "Come and Get It" for a Miriam Hopkins movie vehicle. For this announced "highest salary" Mr. Goldwyn declares Miss Ferber will "work in a novel manner. She will do no actual writing as such but will verbally visualize the picture in lengthy discussions with Chodorov and leave the actual continuity to the professional continuity scripter."

Lyle Talbot was down to San Diego to see the fair and had an accident. Driving home he smelled smoke, stopped his car and investigated brakes but nothing was to be seen. Ten minutes later he discovered his back seat cushions were aflame.

Allan Hale's real name was Rufus Mackaham until twenty years ago. He changed it because casting officials found it too hard to say when they wanted to hire an actor.

When Fred Allen, New York comedian, was signed by his boss, Producer Darryl Zanuck, Harry Brand of Twentieth Century sent Allen a wire asking him what he could do to make Allen's arrival in Hollywood comfortable. Allen wired back "Thanks your wire. All arrangements made. Am going on relief first two weeks. Stopping with Dr. Townsend rest of summer."

The fog in "Barbary Coast," now being filmed at United Artists, is mineral oil forced through tiny apertures under pressure which turns the oil into vapor. To make it pleasanter for the actors the mechanical department flavored the oil with wintergreen.

Marjorie Beebe, former comedienne and dancer, has been operating one of the concession booths at the San Diego fair.

The only way Clark Gable could induce his father, W. H. Gable, who lives here, to visit Clark's studio was to invite his uncle, Charles Gable of Sharon, Pa., to Hollywood for a trip and Uncle Charles got dad to go along with him.

Bill Powell has these titles over two sections in his imposing library of his new model home: "Dull Books," "Interesting Books."

Frieda Inescourt, British actress brought on from the New York stage for "The Dark Angel," and now playing secretary to Frederic March in that cast, used to be secretary to Lady Astor, the English woman politician.

Helen Gahagan, who has been singled out here for much comment following "She," has signed a new contract for one picture a year for Radio studio, which produced "She." Except when working on the one movie a year Miss Gahagan may make contracts for stage, concert, opera or other film work.

Stitching Trims Street Dress

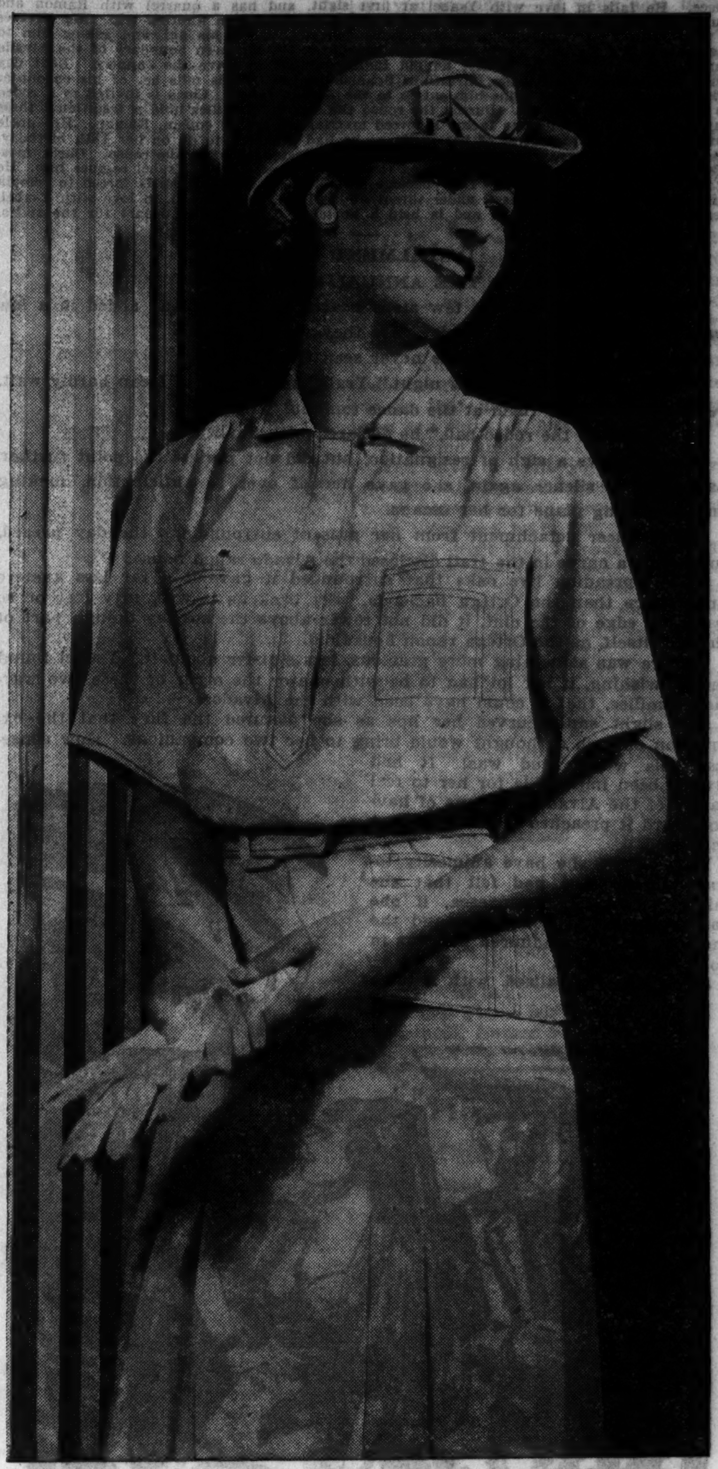

From a Chicago shop. Deep brown stitching trims this pale yellow silk crepe street outfit for warm weather. The sleeves are short and cool. Four pockets are patched on the hips and chest. The neckline can be worn low or high, as in the photograph.
[TRIBUNE Studio Photo. Elinor Lakins posing.]

Silk Dresses Are Popular for Hot Days

BY RHEA SEEGER.

There's lots of hot weather ahead, even though the air conditioned stores and shops, various collections of velvet hats, and a few assortments of fall street clothes do hang about to fool you.

And cool, comfortable clothes are still to be had, the kind of clothes that will make you feel snappy on the hottest day. The best bets are the two piece models or the simulated two piece effects, both made with short sleeves and tricky little collar lines.

Featherweight silks are used, the favorite linenlike weaves that can be tubbed without a worry. In colors the yellow is well out in the front. Dotted silks, as thin as a whisper, with the cooling white dots against deep, even cooler green, will do much to keep you trim and ready for a scorcher in town. Dubonnet red is another surprise, especially when it is dotted with white, and worn with a belt, hat, gloves, and very open white strapped sandals.

Filmy sheers are always cool. Try the one piece dresses made of this thin stuff—the kind with full, long peasant sleeves tied closely at the wrist, the skirt full and shirred around the waistline. By fall you'll be wearing all these new full skirts and liking them. The first models not quite so extreme, but you'll be ready for the more unusual affairs this fall.

Fashion photograph . . . a smart street outfit, a two piece silk dress trimmed with rows of contrasting colored stitching. The skirt is plaited, the blouse top has four pockets patched into place with an unusual manner of stitched trim. This model in pale yellow, with stitchings of brown. Available in a Chicago shop.

For information on articles described in this column call Rhea Seeger, Superior 0100.

WEDDING

Miss Virginia Helen Bullinger, daughter of Mr. and Mrs. Con Bullinger of Riverside, was married on June 29 to Charles Seda Jr., son of Mr. and Mrs. Charles Seda of North Riverside.

SHAYNE FUR STORAGE
COMBINATION OFFER
1. Storage. 2. Furrier's cleaning of coat and lining. 3. Glazing. 4. Insurance against all risks while in our possession.
Valuations to $200
$7.95
WE GUARANTEE to refund your money if you can find so complete a service of equal quality at a lower price.
CALL CENtral 0475
SHAYNE
MICHIGAN at RANDOLPH

STANLEY KORSHAK
THE "900" BUILDING
912 North Michigan Avenue
CASH
EXPANSION SALE
Continues
Balance of This Week
Including Saturday
Before Closing for
ENLARGING ALTERATION
A SPECIAL GROUP of
DINNER and EVENING GOWNS
$20.00 to $45.00
were up to $200.00
COATS, SUITS, AFTERNOON DRESSES
at Proportionate Reductions
ALL SALES FINAL NO ALTERATIONS

THE FAIR
STATE, ADAMS and DEARBORN STREETS
Oak Park—Lake at Marion St. Milwaukee Ave. at Wood St.
Remove Hair Pleasantly THIS Way!

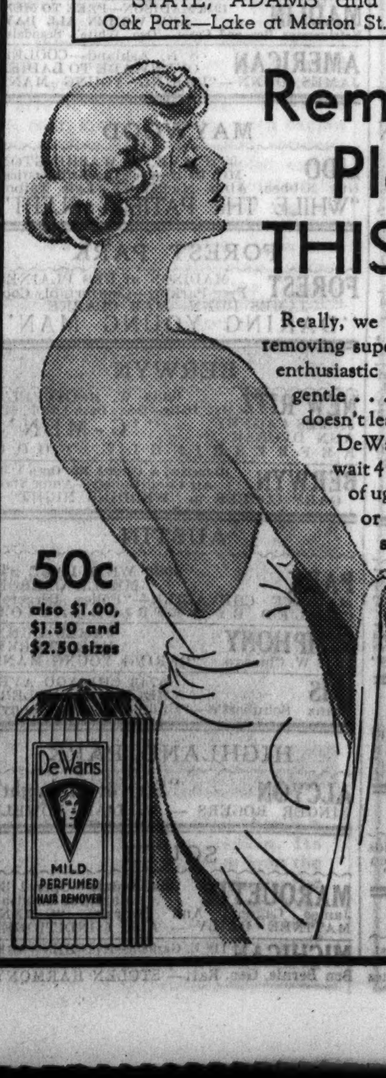

Really, we see no need for unpleasantness in removing superfluous hair. That's why we are so enthusiastic about DeWans—it's so mild . . . so gentle . . . and unlike the others it actually doesn't leave an unpleasant odor on the skin. DeWans is so simple to use, too. Apply it . . . wait 4 minutes . . . then just wash every trace of ugly hair away. Your skin won't smart or show redness at all if you follow the simple directions furnished with each bottle. Use DeWans just before you are dressed to go out, if you like . . . your skin will be soft, smooth and white for the evening . . .
50c
also $1.00, $1.50 and $2.50 sizes
DEWANS
Mild-Perfumed
HAIR
REMOVER
THE FAIR—Main Floor
Three Stores.

Blum's-Vogue
SILVER ANNIVERSARY
MID-SEASON SHEER
NEW in the JUNIOR MISS SALON
Chic for town and travel is expressed by Lucille Paray in this dark suit from our new collections. The dress, cool and airy as to sleeves, has tucks down the front; and for flattery, a white collar and flower. Tiny tucks are repeated in the full sleeves of the jacket.
$15
70° Cool for Delightful Shopping
JULY CLEARANCE
Junior and Misses' Dresses, Formerly priced Up to $35 $7.50 and $10
Sheers; prints; white and pastel silks.
Blum's-North • Evanston • Town and Country Shop

The Ortega Feud

By Marie De Nervaud

SYNOPSIS.

Chris Jackson is sent by Bill Benton, new sherif of Monterey county, in early Spanish California, to put an end to the Ortega-Alvado feud, which has resulted in many murders. Pietro Sanchez runs the general store of the Big Sur valley. While calling on him Chris encounters Guido Ortega, Ramon, his dare-devil son, and Ysabel, his beautiful, sad-eyed niece. He falls in love with Ysabel at first sight, and has a quarrel with Ramon and publicly spanks him. Chris outfits himself for a supposed lion hunting trip. He receives a note from Ysabel, hinting of a mysterious danger, begging his aid, and asking him to meet her in a fortnight. Chris camps in a canyon on the northern boundary of the Alvado ranch. He is advised by Rocky, an old Indian hunter, to leave the country. Next day Chris meets Francesca Alvado, flirtatious Spanish beauty. Chris tells her of his encounter with Ramon Ortega. It gains him entrée to the Alvado ranch. Chris is invited to a rodeo to be held there in a week. During the rodeo the warring families hold a traditional three day truce. Ysabel Ortega is facing a forced marriage with her cousin, Ramon. Her uncle refuses to tell her the secret of her birth, as he had promised to do on her 18th birthday. She appeals to Rocky, who promises to delay the priest until after the rodeo. Chris, masquerading as Rocky, comes to the Ortega ranch. He is captured. Ysabel rescues him. He escapes to the Alvado ranch. They become suspicious of him and he is forced to remain with them, an unwilling guest, under threat of his life. José Alvado, in love with Ysabel, comes to the Ortega ranch and is held a hostage. The Ortegas depart for the rodeo.

INSTALMENT XXVII.

THE ANNUAL TRUCE.

Ysabel dropped back a few steps nearer to Ramon, and added in a low tone, "Tell me about the jewels? Are they very beautiful?"

Ramon shrugged. "I have never seen them."

"You will then, tomorrow night," Ysabel said gayly. "I can hardly wait. Perhaps I can wear them at the dance tonight?"

"Not before the rodeo ball," he declared with finality.

Ysabel gave a sigh of resignation, but did not pursue the point further. Lapsing into silence again, she gave herself over to anticipation, making and discarding plans for her escape.

In a queer detachment from her present surroundings the day passed, and finally a curve in the trail disclosed the Alvado ranch house.

The spreading live oaks that surrounded it gave it a far less austere appearance than the Ortega hacienda. Set back as it was, fifty feet or so from the edge of the cliff, it did not tower above the sea, as though part of the cliff itself, as the Ortega ranch house did.

There was something more gracious, less sinister about it. Ysabel found herself wishing, if her lot had to be with one or the other of these two warring families, that it could have been with the Alvados.

A slight smile curved her lips as she pictured the fury that the expression of such a thought would bring to her two companions. How senseless this whole feud was! It had always been impossible for her to feel hatred of the Alvados, in spite of having heard it preached from her earliest childhood.

Why should she have animosity toward them? She had felt that she might really like Francesca, if she had a chance to know her; and the thought that José admired her was in no way distasteful.

She suddenly realized, with a tinge

Ysabel felt her own heart pounding at seeing Chris.

of remorse, that in her absorption with thoughts of Chris, José had hardly entered her mind. Would he come running out, as he had at the last rodeo, to help her dismount?

She glanced over at Ramon with a wicked twinkle of amusement. He would get a shock when he found Chris there! Ysabel felt sure that he hadn't the faintest idea that Chris was still in this part of the world.

A sudden apprehension cut across her amusement at the thought of Ramon's reaction to meeting Chris again. She must warn Chris to be on his guard. Ramon would stop at nothing to avenge that affront to his dignity!

As they drew nearer they could see the activity that hummed about the plateau, changing it from its usual solitude to a scene of rapid movement.

Vaqueros dashed back and forth from the rancheria to the hacienda as they were summoned to take the horses of the stream of arriving guests.

Far along the winding trail, groups of horsemen could be seen, for the fame of the Alvado rodeo spread over a wide area, and Mexicans and Spaniards from all over the state would come just for riding and eating.

On the veranda of the hacienda, the stiff black silk dresses of the older women stood out in sharp contrast to the gay colors of the girls, with their full swinging skirts and embroidered robosas.

Ysabel's heart gave a sudden leap as she caught sight of a tall figure in khaki riding breeches, a blue shirt, and red bandana carelessly knotted about the throat in cowboy fashion.

He was back to them, engrossed in conversation with an enormously fat man whom Ysabel recognized as Pietro Sanchez.

As they drew up to the steps, Francesca came down from the other end of the veranda to greet them.

There was a flutter of attention from those in the immediate vicinity as the Ortegas rode up and covert glances rested on Francesca as she waited for them at the steps.

With great dignity Señor Ortega dismounted and handed his horse's reins to the waiting vaquero. Ysabel and Ramon followed suit and the next minute the annual truce was tacitly recognized as Señor Ortega and Francesca formally shook hands.

"My father has been called away, but he will be back within the hour," Francesca explained, as she extended her hand to Ysabel and Ramon in turn.

Guido Alvado appeared suddenly beside his sister, and Ysabel could feel the added tension as the men of the two families confronted each other, but there was no outward hostility in the formal correctness of their greeting.

Ysabel glanced about for José, at the same time noting that Chris was still engrossed with his companion and apparently unaware of their arrival.

"Is your brother José at home this year?"

Without stopping to think, Ysabel voiced the question that came into her mind, then blushed crimson at the startling effect of her words.

Without glancing at her uncle or Ramon, she could feel them grow rigid behide her, and the tension of a moment before became increased.

A smouldering animosity sprang into Francesca's eyes. She searched Ysabel's expression for a double meaning behind her words, but, finding none, the antagonism faded out again as she answered evenly, "José is not at home this year for the rodeo, but we expect him immediately after it."

Although Francesca's voice did not lose its soft Spanish inflection there was a steely undercurrent to her last remark that made Ysabel glance quickly at her uncle and Ramon, but their expressions told her nothing.

Shrugging away the uncomfortable impression of having unwittingly made a break of some kind, Ysabel thankfully accepted Francesca's suggestion that she show her to her room, while Guido would act as guide to her uncle and Ramon.

Turning for a moment to pull her rebosa that had fallen away from one shoulder, Ysabel caught her breath at the look of diabolical fury she suddenly glimpsed on Ramon's face.

He was staring beyond her, his eyes ablaze and his face a dull crimson as he bit his lips to keep them from twitching.

There was no doubt in Ysabel's mind as to the cause of this breaking up of the stilted calmness that he had preserved so far. He had prepared himself for the meeting with the Alvados, but the sight of Chris had taken him completely unaware.

Although she, herself, was prepared for meeting Chris, now that the moment had actually come Ysabel felt her own heart pounding, but with a very different emotion from Ramon's.

She could hear steps striding along the veranda toward them, and as she waited the fraction of a second before turning around she was aware of Francesca's eyes darting from Ramon to herself with a mixture of malicious amusement and a sudden keen suspicion.

"She knows about Chris's encounter with Ramon!" This thought flashed through Ysabel's mind with a queer disturbing force, but before she had a chance to pursue it Chris' voice spoke her name.

"Señorita Ortega!" There was no mistaking the glad spontaneous relief in his tone. "You have come, after all!"

For a moment, it seemed to Ysabel as though they two were standing alone in the solitude of the moonlight as she had last seen him, and her eyes flashed a response to his impulsive greeting, then the reality of the situation burst on her.

She caught the quick jealous flaming up of that suspicion that she had seen spring to Francesca's eyes and felt the suppressed fury and surprise of her uncle and Ramon as they watched her murmur an answer.

[Copyright: 1935: By Marie de Nervaud.]

[Continued tomorrow.]

George Ade to Be Host to Alumni of Sigma Chi

Alumni of Sigma Chi fraternity will be the guests of George Ade, author, on July 17 at his estate, Hazelden farm, near Brook, Ind. Mr. Ade is an alumnus of the fraternity. The annual golf tournament of the fraternity alumni will be held that day on Mr. Ade's private course. The national convention of the fraternity will be held at the Edgewater Beach hotel on Sept. 3, 4, and 5.

GASOLINE ALLEY—THE ALL-SEEING EYE

Nazis Prohibit Objections to Films O. K.'d by Censor

[Chicago Tribune Press Service.]

BERLIN, July 9.—Demonstrations against films which the censor has approved henceforth will be prohibited in Germany by the order of Home Minister Dr. Wilhelm Frick. This follows demonstrations in provincial centers against certain films, including the French film "Natascha." Frick disclosed that Reichsfeuhrer Hitler has directed the censor to permit some films "for special reasons."

* *

Mayor Honorary Chairman of Chicago Area Project

Mayor Kelly accepted yesterday the honorary chairmanship of the Chicago Area Project. Prof. Ernest W. Burgess of the department of sociology in the University of Chicago established the project to combat juvenile delinquency in Chicago by organizing local community councils which will plan recreational projects.

WINNIE WINKLE, THE BREADWINNER: A Mental Hazard

MOTION PICTURES DOWNTOWN

BALABAN & KATZ AIR CONDITIONED THEATERS Perfectly COOL

BALABAN & KATZ takes pleasure in Announcing Grace Moore in her NEW picture "Love Me Forever" FRIDAY CHICAGO THEATER

CHICAGO State near Randolph. Open 10:15. Price Change 1 & 6. PHIL BAKER in person and his radio revue BOTTLE & BEETLE. GUY ROBERTSON in Person. KAY FRANCIS—GEO. BRENT "STRANDED" JUNE (TRAVIS) GRABINER

ROOSEVELT State near Washington. Open 8:45 a. m. Price change 1 & 6. JANE WITHERS "GINGER" O. P. HEGGIE JACKIE SEARL

ORIENTAL Randolph near State. 25¢. Opens 10:15 A. M. Stage Revue and Vodvil. Bob Murphy Toyland Revue, Roy Rogers, The Trado Twins, Dixon & Pal, Mark Fisher. —Screen— "COLLEGE SCANDAL" Arline Judge, Kent Taylor

GARRICK Randolph near Clark. Open 8:45 A. M. Pr. chg. 1 & 6:30. JOHN BOLES "ORCHIDS TO YOU" Jean Muir, Charles Butterworth

APOLLO Randolph at Clark. Opens 8:45 A. M. Pr. Chg. 1 & 6:30. GEORGE RAFT "THE GLASS KEY" Edward Arnold—Claire Dodd

STATE-LAKE 20¢ to 3. Open 10:30 A. M. Air Conditioned. Screen: Wm. POWELL, GINGER ROGERS "STAR of MIDNIGHT". Stage—45 PLATINUM BLONDES ALL-GIRL REVUE

WOODS 15¢ to 6:30 LaSalle. ALWAYS COOL. James Dunn "DARING YOUNG MAN". ALWAYS COOL. Jean. MacDonald "NAUGHTY MARIETTA"

SHE. 50 PEOPLE ON STAGE! TEXAS MUSTANGS BAND & CAMPUS REVUE. CASS. MACK. OWEN & TOPSY • Others. OPEN 10:45. Price changes at 2 & 6:30. Cool RKO PALACE Randolph near La Salle

WORLD PLAYHOUSE 410 So. Mich. Ave. Continous Noon to Midnight—35c to 6:30. —EVELYN LAYE— "EVENSONG" "If you liked 'One Night of Love' then 'Evensong' will delight you." —MAE TINEE, Tribune.

CASTLE 25c TO 1:00 P. M. STATE AND MADISON. "CAPTURED IN CHINATOWN" LOUIS-CARNERA OFFICIAL FIGHT PICTURES

ORPHEUM State Street at Monroe. Doors Open 8:45 A. M. MAE WEST "GOIN' TO TOWN"

MONROE Monroe and Dearborn—70° Cool. 15c 8:30 A. M. to 6:30 P. M. GEORGE RAFT—BEN BERNIE "STOLEN HARMONY"

CLARK Clark and Madison—70° Cool. 15c 7:45 A. M. to 6:30 P. M. U. S. Smashes Gangs — JAMES CAGNEY "G-MEN" MIDNIGHT SHOW

SONOTONE AIR CONDITIONED 66 E. VAN BUREN. POSITIVELY LAST TWO DAYS! "YOUTH OF MAXIM" DOORS OPEN 12:45—25c TO 2

OAK PARK

LAMAR MARION AT LAKE ST. "L" COOLED BY REFRIGERATION. HELD OVER BY POPULAR REQUEST. Ginger Rogers, Wm. Powell—"Star of Midnight"

SOUTHERN So. Oak Park at Harrison. Cooled by Refrigeration. James Dunn—"GEO. WHITE'S SCANDALS"

PARK RIDGE

PICKWICK BARG. PRICE 6 to 6:30. VICTOR McLAGLEN, EDMUND LOWE—"Great Hotel Murder" Improved Air Conditioning—ALWAYS COOL

LA GRANGE

LA GRANGE Air Conditioned—Open 1:30. Hearing Aids. Anna Sten, GARY COOPER in "WEDDING NIGHT"

HINSDALE

HINSDALE 20c Why Pay More? Feature at 7:45 and 9:45—"Shadow of Doubt," Thrilling Mystery Drama with Ricardo Cortez

WEST

ALL BALABAN & KATZ THEATERS AIR CONDITIONED COOL

B&K MARBRO Crawford near Madison. Mat. 1:30-6:30. Late Feat. 10:30. (1) Stage "FRENCH REVUE" 50 Stars!—20 Beauties!—10 Scenes! (2) Oil for the Lamps of China (3) LOUIS-CARNERA Fight Pictures

PARADISE Washington-Crawford. Open 1:30. New Show. GEORGE ARLISS, Maureen O'Sullivan 'CARDINAL RICHELIEU'

Central Pk 3535 W. Roosev't. Op. 1:30. Bela Lugosi, Lionel Barrymore in "MARK OF THE VAMPIRE"

SENATE Madison & Kedzie; STATE 5814 W. Madison; MANOR North & Central. Mat. Price 1:30 to 6:30. Gary COOPER ANNA STEN "WEDDING NIGHT"

BYRD Cicero & Madison—COOLED BY POPULAR REQUEST. JEAN HARLOW — BEN LYON "HELL'S ANGELS"

CRAWFORD 19 S. Crawford—COOLED. ANN DVORAK. JAMES CAGNEY — "G-MEN"

WEST END 121 N. CICERO. Cooled by Refrigeration. JAMES CAGNEY — "G-MEN"

BROADWAY Strand 1641 W. Roosevelt. JAMES CAGNEY. ANN DVORAK — "G-MEN"

MADLIN 1910 MADISON—FREE TO MEN AND WOMEN ALL DAY. Refrigerator Box and Cover—'Geo. White's Scandals'

AMERICAN 8 N. Ashland—COOLED. OVENWARE TO LADIES. JAMES DUNN—"DARING YOUNG MAN"

MAYWOOD

LIDO 5TH AVE. & WASHINGTON. Mat. Daily—Cooled by Refrigeration. Guy Kibbee, Aline MacMahon, Lyle Talbot "WHILE THE PATIENT SLEPT"

FOREST PARK

FOREST MADISON at DES PLAINES. Free Parking—Comfortably Cool. JAMES DUNN—MAE CLARKE "DARING YOUNG MAN"

BERWYN

NEW RITZ 6334 W. ROOSEVELT. Mat. Daily—Doors Open 1:30 P. M. JAMES CAGNEY, ANN DVORAK "G-MEN" REFRESHINGLY COOL

BERWYN Ridgeland & Cermak Rd. Open 1:30. Air Conditioned—Anna Sten, GARY COOPER in "WEDDING NIGHT"

AUSTIN

PARK 5960 WEST LAKE ST. MERLE OBERON. MAURICE CHEVALIER—"Folies Bergere" COOLED BY REFRIGERATION

SYMPHONY 4937 W. Chicago. JAMES DUNN, MAE CLARKE "DARING YOUNG MAN"

IRIS 5743 CHICAGO AVE. HELEN CHANDLER. Franz Schubert's—"Unfinished Symphony"

HIGHLAND PARK

ALCYON "Star of Midnight" GINGER ROGERS — WILLIAM POWELL

SOUTH

MARQUETTE 63d-Kedzie—Open 1:30. Margaret Lindsay, James Cagney, Ann Dvorak—"G-MEN" MATINEE DAILY — AIR CONDITIONED

MICHIGAN 110 E. Garfield—KITCHENWARE. LOUIS-CARNERA Fight Pictures. Ben Bernie, Geo. Raft—'STOLEN HARMONY'

MOTION PICTURES SOUTH

WARNER'S DELIGHTFULLY COOL THEATERS

AVALON 79th & Stony. FREE PARKING. Always Cool — Air Conditioned. Jean Harlow—Wm. Powell "RECKLESS" 8 P. M.—Daily Calumet Stage Night

CAPITOL 79th - Halsted. FREE PARKING. Always Cool — Air Conditioned. MAE WEST "GOIN' TO TOWN"

BEVERLY 95th-Ashland. Air-Conditioned. WILLIAM POWELL, GINGER ROGERS, "STAR OF MIDNIGHT"

STRATFORD 63rd-Halsted. Mat. Daily. RALPH BELLAMY "AIR HAWKS," Sensational Air Thriller! Stage 9 P. M. Bathing Beauty Revue

HIGHLAND 79th-Ashland; JEFFERY 71st-Jeffery; GROVE 76th-Cottage; W. ENGL'W'D 63rd-Ashland. Gary COOPER, Anna STEN in "The Wedding Night"

COSMO 79th-Halsted. James Dunn "DARING YOUNG MAN"

FROLIC 55th-Ellis; OAKLAND 3947 Drexel; LEXINGTON 1162 E. 63rd. Jeanette MacDONALD, Nelson Eddy "NAUGHTY MARIETTA"

HAMILTON 71st-Paxton. Richard Barthelmess "FOUR HOURS TO KILL," Helen Mack

SHORE 75th-Kingston. Return Engagement. KATHARINE HEPBURN "BILL OF DIVORCEMENT," John Barrymore

ALL BALABAN & KATZ THEATERS AIR CONDITIONED COOL

LAST DAY. Bargain Matinee 1:30-6:30. WILL ROGERS "DOUBTING THOMAS" Extra! LOUIS-CARNERA Fight Pictures. SOUTHTOWN 63rd Street East of Halsted. FREE PARKING ON PREMISES. TOMORROW ON SCREEN Fredric March • Charles Laughton Les Miserables. EXTRA! Novelty Cartoon in Color

LAST DAY. Bargain Matinee 1:30-6:30. "LET 'EM HAVE IT" RICHARD ARLEN—VIRGINIA BRUCE. Extra! LOUIS-CARNERA Fight Pictures. TIVOLI Cottage Grove at 63rd. TOMORROW Joan CRAWFORD, Robt MONTGOMERY, FRANCHOT TONE "No More Ladies". EXTRA! "G-Men" on Thrilling Trail of "BURIED LOOT"

TOWER 63rd-Blackstone. Op. 1:30. GARY COOPER, ANNA STEN, "THE WEDDING NIGHT"

MARYLAND 63rd-Maryland. Op. 1:30. Special Request Showing. JEAN HARLOW, BEN LYONS "Hell's Angels"

PICCADILLY 51st & Blackstone. JEAN HARLOW—FRANCHOT TONE, WM. POWELL — MAY ROBSON — TED HEALY "RECKLESS"

HARPER 5240 Harper—James Dunn "DARING YOUNG MAN"

KENWOOD 47th and Kimbark "GUILTY PARENTS"

HYDE PARK 5312 Lake Park "PRINCE CHARMING"

SHAKESPEARE 43d-Ellis—JOHN BEAL "LADDIE"

MIDWAY 63rd & Cottage Grove. RAY 2658 E. 75th St. YOUR LAST CHANCE TO SEE THIS YEAR'S FINEST PICTURE FRANZ SCHUBERT'S IMMORTAL "Unfinished Symphony" Also Official Films—Round by Round BRADDOCK-BAER FIGHT. BOTH THEATERS AIR CONDITIONED

KIMBARK 6240 Kimbark Ave.—Mat. Daily. Air Conditioned. Dble. Feat. Prog. No. 1—Sidney Blackmer, "Great God Gold" A Daring Drama of Modern Racketeering. No. 2—Wallace Ford, "THE NUT FARM" From the Stage Play That Broke All Records

REGAL S. Parkway at 47th—Open 1:30. ON STAGE—IN PERSON CAB CALLOWAY AND HIS ORCHESTRA. COMPLETE NEW STAGE REVUE. Screen: "MARK OF VAMPIRE," Bela Lugosi

COMMERCIAL 9150 Commercial—Op. 11:30. GEORGE RAFT, BEN BERNIE — "STOLEN HARMONY" COOLING PLANT NOW IN OPERATION

CHELTEN 79TH & EXCHANGE. COOL COMFORT. William Powell, Myrna Loy "THIN MAN"

COLONY 59th & Kedzie—Open 6:00. NEIL HAMILTON. Jas. Dunn, Mae Clarke—"Daring Young Man" ALWAYS COOL — AIR CONDITIONED

HIGHWAY 63d & Western—Open 1:30. NEIL HAMILTON. Jas. Dunn, Mae Clarke—"Daring Young Man" MATINEE DAILY — AIR CONDITIONED

JACKSON PK. 67th-Stony—Air Conditioned. ANDY CLYDE COMEDY. By Popular Demand—Myrna Loy, Irene Dunne '13 WOMEN'

RAMOVA 35th & Halsted—Mat. to 6:30, 20c. Ladies Ovenbake Dinnerware Night. MARLENE DIETRICH—"DEVIL IS A WOMAN"

DREXEL 858 E. 63D ST. MERLE OBERON. LESLIE HOWARD—"SCARLET PIMPERNEL"

MOTION PICTURES DOWNTOWN

NORTHWEST

ALL BALABAN & KATZ THEATERS AIR CONDITIONED COOL

HARDING Milwaukee-Sawyer. Mat. 1:30-6:30. George Arliss, Maureen O'Sullivan "CARDINAL RICHELIEU" Gala Stage Varieties. EXTRA STAGE AT 9 P. M. 5 ADDITIONAL PREVUE STAR ACTS

TERMINAL 3315 Lawrence. Op. 1:30; CONGRESS 2135 Milw'kee. Op. 1:30. "Dracula" returns! "MARK OF THE VAMPIRE" Lionel Barrymore

GATEWAY 5216 Lawrence Ave.; BELPARK 3231 N. Cicero Ave. Matinee 1:30-6:30. Anna STEN, Gary COOPER "WEDDING NIGHT"

CRYSTAL North-California; BILTMORE Division-Damen. Matinee 1:30-6:30. Action! Romance! "NAUGHTY MARIETTA" Jeanette MacDonald

ALBA KEDZIE at LAWRENCE. Hearing Aids. Mat. 1:30-6:30. Kay Francis, Geo. Brent, "Living on Velvet"

NEW DRAKE 3548 MONTROSE. AIR CONDITIONED. FRANZ SCHUBERT'S "Unfinished Symphony" If You Never See Another Picture Again, Don't Fail to See This Beautiful Drama

PORTAGE 4050 MILWAUKEE. AIR CONDITIONED. Ben Bernie, George Raft "STOLEN HARMONY"

MONT CLARE Grand Ave. at Harlem. NANCY CARROLL. GEORGE RAFT — "UNDERCOVER MAN" COOLED BY REFRIGERATION

LIBERTY 3905 Fullerton—Mat. Daily. Held Over! Last Times Today! JEANETTE MacDONALD—NELSON EDDY "NAUGHTY MARIETTA"

ALAMO 3633 W. Chicago Ave.—Mat. Daily. COOLED BY REFRIGERATION. Guy Kibbee, Aline MacMahon 'While the Patient Slept'

MILFORD 3311 N. Pulaski—Mat. Daily. AIR CONDITIONED. Dick Barthelmess — "4 HOURS TO KILL" Free Chinaware All Day to Ladies with 20c Ticket

TIFFIN 4051 W. NORTH AVE. AIR CONDITIONED. ANNA STEN, GARY COOPER "WEDDING NIGHT"

IRVING Crawford & Irving—COOLED. OVENWARE TO LADIES. Warner Oland—"WEREWOLF OF LONDON"

EMBASSY Fullerton & Crawford. Cooled by Refrigeration. JAMES DUNN—"DARING YOUNG MAN"

ADMIRAL 3940 LAWRENCE. AIR CONDITIONED. James Dunn — "George White's Scandals"

CROWN DIVISION & ASHLAND. Cooled by Refrigeration. JAMES CAGNEY — "G-MEN"

LOGAN MILWAUKEE at SAWYER. Free Kitchenware to Ladies. JAMES CAGNEY — "G-MEN"

WILMETTE

WILMETTE AIR CONDITIONED. HELEN HAYES—ROBERT MONTGOMERY, MAY ROBSON — OTTO KRUGER "VANESSA"

NORTH

VOGUE COOLED by REFRIGERATION. Broadway & Grace. Screen's Musical Masterpiece. FRANZ SCHUBERT'S IMMORTAL ROMANCE "UNFINISHED SYMPHONY" Enjoy the Year's Finest Production

SHERIDAN Sheridan & Irving. Cooled by Refrigeration. Guy Kibbee, "While the Patient Slept"

MODE' 3912 Sheridan—COOLED. Helen Hayes, "VANESSA"

'400' COOLED BY REFRIGERATION. 6746 Sheridan Road. W. C. FIELDS—MARY BOLAND, BURNS & ALLEN, ALISON SKIPWORTH "6 OF A KIND"

DEVON 6225 B'dway. Warner Oland "WEREWOLF OF LONDON"

BIOGRAPH 2433 Lincoln—Cooled. Ovenware to Ladies. James Dunn — "DARING YOUNG MAN"

North CENTER Lincoln & Irving. Cooled by Refrigeration. BEN BERNIE, "STOLEN HARMONY"

DAVIS 4614 Lincoln—COOLED. Kitchenware to Ladies. James Dunn, "DARING YOUNG MAN"

Buckingham 3319 No. Clark. Cooled by Refrigeration. BEN BERNIE, "STOLEN HARMONY"

ARGMORE Argyle and Kenmore. Cooled by Refrigeration. Spencer Tracy—"IT'S A SMALL WORLD"

ADELPHI 7074 N. Clark—R. P. 1039. Barg. Mat. 2 to 6:30 P. M. BIG DOUBLE ATTRACTION PROGRAM. Prize Picture of 1934 "MAN OF ARAN" Also on the Same Program Franchot Tone, Una Merkel, Conrad Nagel "ONE NEW YORK NIGHT"

HOWARD Howard St. "L"-Rog. Pk. 0808. FREE Parking—Open 1:30. HELD OVER! Jeanette MacDonald — Nelson Eddy "NAUGHTY MARIETTA"

LINCOLN 3164 Lincoln at Belmont. Open 1 P. M.—6 Unit Show. RICHARD BARTHELMESS "FOUR HOURS TO KILL"

DEARBORN 40 W. Division—Open 6 P. M. KAY FRANCIS, HERBERT MARSHALL, MIRIAM HOPKINS, Charles Ruggles, Edward Everett Horton "TROUBLE IN PARADISE"

RIDGE DEVON at CLARK. Mat. Daily—Doors Open 1:30 P. M. ROBERT MONTGOMERY, HELEN HAYES "VANESSA" REFRESHINGLY COOL

PANORAMA 717 SHERIDAN ROAD. OPEN 5:45. JEANETTE MacDONALD—NELSON EDDY "NAUGHTY MARIETTA"

WINDSOR 1225 N. Clark—Open 1:30. MARLENE DIETRICH. Lionel Atwill—"DEVIL IS A WOMAN" AIR CONDITIONING PLANT IN OPERATION

GOLD COAST 15c Any Day Clark & Any Time North. JESSIE MATTHEWS — "EVERGREEN"

BRYN MAWR 1125 Bryn Mawr—Mat. Daily. Air Conditioned—Helen Hayes, ROBERT MONTGOMERY — "VANESSA"

NORTH

ALL BALABAN & KATZ THEATERS AIR CONDITIONED COOL

UPTOWN Broadway at Lawrence. LAST DAY! Matinee 1:30-6:30. Pat O'Brien, Jean Muir—Big Cast "OIL FOR THE LAMPS OF CHINA" Extra! LOUIS-CARNERA Fight Pictures. TOMORROW—a New Picture! JOAN CRAWFORD, ROB'T MONTGOMERY, FRANCHOT TONE "No More Ladies" Extra! Screen: "BURIED LOOT" New G-Men Adventure!

GRANADA Sheridan-Devon. Op. 1:30. "Cardinal Richelieu" GEORGE ARLISS. Greater than "Rothschild" (Buster Keaton Riot)

RIVIERA Broadway-Lawrence. Op. 12. "Devil Is A Woman" MARLENE DIETRICH

CENTURY Clark-Diversey. Op. 1:30. William POWELL, Ginger ROGERS "Star of Midnight"

NORTOWN Western-Devon; PANTHEON Sheridan-Wilson. Mat. Price 1:30-6:30. Lionel Barrymore & "Dracula" in "MARK OF THE VAMPIRE"

NORSHORE Howard-Clark; BELMONT Lincoln-Ashland. Mat. Price 1:30-6:30. Gary Cooper, ANNA STEN "WEDDING NIGHT" & Charley Chase Comedy

LAKESIDE 4723 Sheridan. Op. 12. Jeanette MacDonald 'Naughty Marietta'

COVENT 2653 N. Clark. Op. 1:30. W. C. Fields "If I Had a Million"

DE LUXE 1141 WILSON. AIR CONDITIONED. JEANETTE MacDONALD "Naughty Marietta"

CINEMA BY THE WATER TOWER. KAY FRANCIS. GEORGE BRENT—"LIVING ON VELVET"

LAKE SHORE 3175 BROADWAY. BORIS KARLOFF "THE BRIDE OF FRANKENSTEIN"

BUGG MAT. 15c—EVE. 20c. RICHARD BARTHELMESS "FOUR HOURS TO KILL"

PLAZA 308 W. NORTH AVE. MATINEE DAILY—James Dunn. Alice Faye—"GEORGE WHITE'S SCANDALS"

EVANSTON

VALENCIA MAT. PRICE 1:30-6:30. Air Conditioned—COOL! FRANZ SCHUBERT'S "UNFINISHED SYMPHONY" The most celebrated picture of the season With HELEN CHANDLER, HANS JARAY, MARTA EGGERTH AND THE VIENNA PHILHARMONIC ORCHESTRA

VARSITY Air Conditioned—Open 1:30. Charles Butterworth. Una Merkel—"BABY FACE HARRINGTON"

NO MAN'S LAND

Teatro del Lago MATINEE DAILY. AIR CONDITIONED. GARY COOPER — ANNA STEN — RALPH BELLAMY — "THE WEDDING NIGHT"

Sugar for Iced Beverages Is Cookery Topic

Two Types of Sweetening Agent Are Used.

Tomorrow's Menu

BREAKFAST
Whole Strawberries with Confectioner's Sugar
Bacon Strips
Corn Meal Muffins
Coffee Milk

LUNCH
Grilled Tomatoes with Cheese Sauce
Lettuce and Mayonnaise Sandwiches
Frozen Peaches
Citrus Julep Milk

DINNER
Braised Sweetbreads in Noodle Ring
Fluffy Mashed Potatoes
Buttered Carrot Sticks
Whole Wheat Rolls
Combination Salad
Rhubarb Tapioca Pudding
Iced Coffee

BY MARY MEADE.

The summer beverage problem being what it is and with a lot of our chilly tall ones asking a bit of sweetening, the time is more than ripe for a discussion of powdered versus confectioner's sugar. Even to those of us who actually know the difference when quizzed comes the occasional tongue-slip of ordering one when we really mean the other. As a result we sometimes stir confectioner's sugar into our iced drinks and bemoan their cloudiness. And sometimes we even go so far as to flop an uncooked icing by trying to make it with powdered sugar.

Even grocers sometimes slip up on the distinction between the two. For that reason it behooves the careful shopper to keep her bearings thus: Confectioner's sugar contains cornstarch to keep it from caking; powdered sugar contains no cornstarch, is less finely pulverized than confectioner's, and less coarse than granulated sugar.

A description of the properties of confectioner's, or XXXX sugar, undoubtedly is unnecessary. However, beverage mixers are particularly interested right now in those qualities of powdered sugar that make it such an ideal sweetening agent for summer drinks. Due to its fine division, powdered (or superfine powdered) sugar dissolves almost instantly. Test it for yourself if you like—drop several spoonfuls into a glass of clear water, and watch how quickly and completely the liquid clears, even without stirring at all.

Granulated sugar, or sugar sirups, may be used for these cooling hot weather drinks, as well.

All of these colorful and refreshing fruit beverages are here given in ample quantities to fill six tall glasses.

Florida Fizz.

3 eggs
Juice of six oranges
Juice of one grapefruit
1 cup powdered sugar
Carbonated water

Beat the whole eggs until fluffy and add the fruit juices to which the sugar has been added. Shake with one cup of shaved ice until well chilled. Fill tall glasses three-fourths full and fill with carbonated water.

Ponce de Leon Punch.

½ cup powdered sugar
3 cups water
Juice of six oranges
Juice of three limes
Few drops extract of almond
Grated orange peel

Mix the sugar and water and combine with the fruit juices. Flavor with a little almond extract, shake well with a cup of shaved ice, and serve topped with a little grated orange peel.

Iced Coffee with Orange.

To four cupfuls of freshly made chilled coffee add a liquid made by boiling together one cup of water, one cup of powdered sugar, and the thin parings of two oranges. Immediately before serving add the juice of two oranges and a half cup of rich cream. Serve in tall glasses with finely crushed ice.

Citrus Julep.

Fresh mint leaves
¾ cup powdered sugar
Juice of five grapefruits
1 pint carbonated water

Crush the cut mint leaves with the sugar and mix with the fruit juice. Add the carbonated water, a cup of shaved ice, frost well, and serve. An additional sprig of mint and a green minted cherry may be used to garnish each glass.

[Copyright: 1935: By The Chicago Tribune.]

Scrap Bag Can Be Looted for 'North Carolina Beauty'

North Carolina Beauty.

BY NANCY CABOT.

Looking at "North Carolina Beauty," one is immediately conscious of a resemblance to the old, "Irish Chain." However, "North Carolina Beauty," is a combination of pieced and applique work. The small squares are applied to a white or colored ground. The small pieces do not necessarily have to be of the same color. Pieces snatched from the scrap bag may be so utilized as to have every block a different color. The suggested block arrangement shown on the quilt diagram indicates clearly how lovely a completed coverlet will be.

Patterns of this design are 5 cents, stamps or coin. Address Nancy Cabot, Chicago Tribune, or call at one of the Tribune Public Service offices: One South Dearborn street and Tribune Tower.

HAROLD TEEN—TEAMWORK

Fine Weather Swells Crowd at Arlington

[Continued from page 15, column 3.]

Oliver S. Picher, and Mrs. James M. Sheldon.

Chauncey McCormicks Will Be Hosts to Dairy Group.

Mr. and Mrs. Chauncey McCormick will be host and hostess today at their Naperville farm to between four and five hundred dairy farmers, members of the Illinois Guernsey Breeders' association, who are coming from all over the state for their annual field day. They will see the Guernsey herd of which the McCormicks justly are proud; they will hear much talk by experts about the problems that beset cattle breeders; they will visit all the spots of interest on St. James farm, which is one of the most beautiful and complete in this part of the country; they will enjoy a picnic lunch which each guest will furnish for himself although his host and hostess will supply him with plenty of fresh milk, lemonade and ice cream; and then the farmers will watch a little horse show which Mr. and Mrs. McCormick and their three sons, Deering, Brooks, and Roger, will give for their guests.

Mrs. Robert R. McCormick, who five years ago was joint hostess with the Chauncey McCormicks to the members of the association, is supplying some of the milk from her herd at Cantigny farm in Wheaton, and she also will have some of her fine hunters perform in the show. Next summer or the one after, Mrs. McCormick is going to have the field day at Cantigny farm again. When she and the Chauncey McCormicks entertained their fellow Guernsey breeders before they served luncheon to the entire assemblage, but this year the association requested that they not be so generous and that they limit their hospitality to such things as would be difficult for the farmers to bring with them from their homes.

Mr. and Mrs. Chauncey McCormick and their sons are planning to get away during the hay fever season and just now they are considering European sailings with the thought of going abroad, but they have not decided just when or on what boat they will sail. Mr. and Mrs. McCormick and one of the boys suffer from the ailment.

Miss Hope Bacon Is Visiting Here.

Miss Hope Bacon, who next year will make her debut in New York, is having a week of pre-debutante festivity in Lake Forest now as the guest of Miss Betty Keith, daughter of the Stanley Keiths. Miss Bacon is the daughter of Mrs. Paul E. Gardner of Westbury, L. I., who formerly lived in Lake Forest.

Tonight John J. Borland, who leaves next week with his parents, the Bruce Borlands, and his brother, William, for their summer home at Camden, Me., is giving a small dinner party for Miss Bacon at the Saddle and Cycle club.

Miss Elizabeth Leavitt is leaving tomorrow for her home in St. Louis after a visit with her brother, David Leavitt. Miss Leavitt's marriage to Edward V. Platt of Chicago will take place on the afternoon of Saturday, Aug. 3, in the Bossinger chapel of Christ church in St. Louis.

Only the immediate families will hear Canon Remick read the service and will attend the reception that will follow at the residence of the bride's parents, Mr. and Mrs. Franklin Leavitt of 4953 McPherson avenue. Mr. Platt and his bride will take a motor trip and will be at home after Oct. 1 at 43 East Division street.

Mr. and Mrs. Philip D. Armour and their younger son, David, will leave Chicago tomorrow to sail Friday from Quebec on the Empress of Britain for Southampton. Their elder son, Philip, sailed on June 22 to spend the summer abroad.

Mrs. Charles Hewitt in Lake Forest.

Mrs. Charles M. Hewitt of State parkway is occupying the Lawrence W. Scudder house in Lake Forest this summer while the Scudders are in the east.

Mrs. Faurot Tolson and her little son, who are spending the early summer with her parents, Mr. and Mrs. Henry Faurot, in Riverside, are leaving on the 25th to spend the rest of the summer in one of the John J. Mitchells' houses in Santa Barbara. Mr. and Mrs. Mitchell and their children are occupying their Santa Barbara estate, El Mirador, this summer, and Mrs. Mitchell's mother, Mrs. J. Ogden Armour, is at her Michigan summer camp, The Timbers, near Traverse City.

Mrs. Shreve Badger and her children are spending the summer with her mother, Mrs. John H. Winterbotham, at Vergennes, Vt., and Mrs. Badger Sr. and Mrs. Frances Badger are with their son and brother in Lake Forest during the absence of his wife and children.

Mrs. William W. Gurley, with her daughter, Helen, is leaving Chicago for the west coast the beginning of August. There they will embark to spend several weeks in Honolulu.

The Woodbury Obers of Lake Forest are leaving today to spend several weeks in northern Michigan and Wisconsin.

Mrs. Thomas Greenlee of the Hotel Knickerbocker is leaving the 25th for Kennebunkport, Me., to remain until after the hay fever season is over.

Miss Elizabeth Keating Davis, daughter of Col. and Mrs. Edward Davis of Evanston, has returned from a visit in the east with her fiancé, John S. Collins and his parents, Mr. and Mrs. Irving A. Collins, of Moorestown, N. J. Invitations to the Davis-Collins wedding have been issued. It will take place next Tuesday evening at 8:30 o'clock in the Lady chapel of St. Luke's church, Evanston, with a reception following at the residence of the bride's parents, 1144 Michigan avenue.

Today Mrs. Francis D. Weeks is giving a miscellaneous shower for the bride-to-be and Friday night Mr. and Mrs. Donald Kemmerer are giving a supper and swimming party at the Exmoor club for Miss Davis and Mr. Collins, who arrives that day.

Saturday night Col. and Mrs. Davis will give the bridal dinner at their home, later taking their guests to the Exmoor club to dance. Sunday night Ernest Lyons Jr., and Hempstead Lyons of Kenilworth, cousins of the bride, will give a supper and beach party and on Monday night, following the rehersal, the bride's sister, Miss Lawrason Davis, who is here from Bryn Mawr, Pa., for the wedding, will entertain the bridal party. The bridegroom's parents arrive the day before the wedding.

Tell Engagement of Marjorie Spiegel.

Mrs. Arthur H. Spiegel of 3314 Sheridan road and Highland Park announces the engagement of her daughter, Marjorie Mae, to Richard W. Dammann, son of Mr. and Mrs. Milton Dammann of Bedford Hills and New York. Miss Spiegel was educated at the University High school, the Birmingham school in Pennsylvania, and Smith college, from which she was graduated in 1934.

Mr. Dammann was graduated from Princeton in 1932 and from the Harvard law school last spring.

Invitations have been issued for the wedding next Saturday of Miss Eleanor Sims, daughter of Mr. and Mrs. William S. Sims, and Richard Alexander, son of Mr. and Mrs. Albert L. Alexander of Birmingham, Ala., formerly of Chicago.

The service is to be read at 1:30 o'clock in the Thorndike Hilton Memorial chapel at the University of Chicago and then there is to be a reception in the garden of the Sims home at 7255 Yates avenue. Only the immediate families and a few friends have been invited to the service and reception.

Mrs. Sangston Hettler, Mrs. Albert F. Madlener Jr., Mrs. Daniel Peterkin Jr., Mrs. Bartholomay Osborne, the younger Mrs. Henry Bartholomay, Mrs. Dexter Fairbank, Mrs. Armin W. Brand and Mrs. Earle J. Zimmerman will be among those assisting Mrs. Philip T. Starck today at the sale to be held at the Starck residence at Lake Geneva for the benefit of the Vocational Society for Shut-Ins.

Mrs. Lansing B. Warner is opening the gardens of her lovely Hubbard Woods residence this afternoon from 3 to 6 o'clock for a garden party for the benefit of the Chicago Junior school.

In Sheer for Mature Figure

3092

WOMAN'S DRESS.

A pretty, printed, blue and white cotton voile made the original of this dress and it's replete with summery charm. It is especially becoming to fuller figures. The soft jabot is a becoming detail and the paneled skirt has curved hip seams. These details, in a subtle way, suggest slenderness and length.

The pattern, No. 3092, comes in sizes 36, 38, 40, 42, 44, 46, and 48 inches bust measure. Size 36 requires 5⅛ yards of 39 inch material, with ¾ yard of 39 inch contrasting.

Order Blank for Clotilde Patterns.
CLOTILDE PATTERNS.

CHICAGO TRIBUNE, P. O. BOX 537, Grand Central Station, New York City:

Inclosed find $............ Please send me the Clotilde patterns listed below:

Pattern No. 3092. Size.............................. Price..............................

Write plainly, giving sizes and number of patterns desired. Inclose 10 cents in stamps or coin [coin preferred; wrap it carefully] for each pattern.

Name ....

No. and street ....

City ....

State ....

Handy Curlers Keep Hair Neat During Summer

BY ANTOINETTE DONNELLY.

With all the little curling gadgets on hand today, it wouldn't seem as if there were an excuse under heaven for the stringy ends of hair. I've seen dozens of these curlers of different makes and designs, and it isn't a case of which is the best, but merely a case of choosing a good one and using it. You can get curlers now that give you the best looking curls without any of that frizziness that heretofore resulted, and for the most reasonable of sums.

It's a good idea to stock up on these wavers and curlers for your vacation, for you never know where you're going to be stranded and how far you may get away from a hairdresser's, and if anything can ruin a day for you it is to catch a reflection of yourself with those unkempt looking ends of hair afloat in the breeze. Also after the daily swim you don't want to have to rush to the hairdresser's. With a dance on at night, or a dinner, you can be assured of a neat hair appearance, providing you're armed with some of these clever little hair curl and hair wave inventions.

I never cease being amazed at the supply to meet every possible beauty demand which the stores have to offer today. At one small counter the other day I checked off five items, all little things like the wavers and a little product to stop stocking runs, done up in a neat little container to be tucked away in a purse corner in case the accident starts away from home, and one of the pencil whiteners for under the nail tips, and other little items, all for 10 cents and all contributing one way or another to milady's appearance.

Then there was a something that I think more people might be glad to know about. It is a comb cleaner which may be hooked onto the wall any place. Sometimes it is simply paralyzing to see the carelessness about brush and comb cleanliness. This gadget of which I speak can be used and should be used after each haircombing, just to be sure that it's always a clean comb that runs through the hair. Anyway, once daily, the comb should be cleaned. The web structure which does the cleaning is washable, and you can get refills on these. Look them up at the 5 and 10 and at notion counters in stores.

[Copyright: 1935: By The Chicago Tribune-N. Y. News Syndicate, Inc.]

CONQUERING CONTRACT

By P. HAL SIMS

THE WEEKLY PROBLEM.

Where the inhabitants of a country wear silks and finery, wrought with cunning handicraft, as in the justly named "perfumed orient," there will you find intricate games to while away the sluggish hours. But in a colder, more warlike nation, where the main recreations of the populace are linked up with its standards of physical prowess, the games are as simple and plain as the people that play them.

For centuries the Greeks and their imitators, the Romans, scorned aught but gladiatorial contests and athletic meets. There was a bit of dice shooting and a form of what is now known as "put and take"; but whereas in one nation gambling was confined to the soldiers on campaign, in the other the trend grew away from Spartan simplicity, as the patricians of the city forgot the conquests of their forbears to play at love and gaming. Man preyed on man within the walls of Rome, and, in the span of a century, these walls crumbled before the onslaughts of the barbarians.

At the beginning of the so-called degenerate period in Roman history, Crassus was famous as the wealthiest man of his time. Crassus would have done very well today— in politics—or perhaps he might have drifted into the rôle of Public Enemy No. 1. Besides his scheme of buying up blazing houses and reselling them for a huge profit after he had had his slaves extinguish the flames, he was involved in another little deal that shows how he amassed his fortune. Going to Jerusalem for the express purpose of looting the Temple of Decerto, he was approached by the high priest, Elezar, who offered him a bribe for immunity. Crassus accepted the bribe and looted the temple as well.

The problem:

NORTH
♠A-3-2
♥A
♦4-2
♣K-8

WEST
♠K-10-9
♥8
♦K-Q-10-9
♣None

EAST
♠Q-J
♥4-3
♦None
♣J-7-5-3

SOUTH
♠8
♥Q-9-2
♦A-7-6-5
♣None

Hearts are trumps.
South is on lead.
North and South are to win seven tricks against the best possible defense.

Should this problem still baffle you after twenty minutes' concentration, drop me a postcard, care of this newspaper, and I will forward you what I trust is the correct solution.

[Copyright: By Public Ledger, Inc.]

Many Nurses Ask Advice on Wise Child Care

Intelligent Interest in Work on Increase.

BY GLADYS HUNTINGTON BEVANS

It has been interesting to receive an increasing number of letters from nurses who are showing a definite desire to become informed in the newer methods of child training.

Often they find themselves put in charge of children whose parents have made a complete failure of managing them, and they are confronted with the prospect of a wretched existence unless they can effect a change.

In other instances, the situation is different. A trained nurse or a "practical" one goes into a family to care for a mother and new baby, as for instance the nurse who writes: "Where I am a nurse we have a problem child, so when I came here to care for a tiny babe, it made it hard having such trouble in trying to get the older child to eat." While there she sees such a spoiled or mismanaged child that she writes to us for advice, frequently with the consent of the mother.

And still another group we hear from is that of the young women who are beginning the work of caring for the children in a family, and who are desirous of handling their young charges in as kind and intelligent a way as possible. Which of course adds greatly to a sense of satisfaction in the job and to the happiness of all concerned. These young nurses have pride in their work.

There is a great need of informed children's nurses. I wish we had, all over the country, training classes in child management for young girls and women who want to enter this field, either to live in families or to care for children a certain number of hours a day.

We have fully written leaflets on many subjects that have been of practical help to nurses. In writing state the behavior difficulty and age of the child, and please enclose a stamped, self-addressed envelope.

[Copyright: 1935: By The Chicago Tribune-N. Y. News Syndicate, Inc.]

* *

Costumers Pleased as Masked Parties Return to Favor

Members of the National Costumers' association, meeting in annual convention at the Hotel Sherman, yesterday attributed improvement in their business to the vogue of masquerade balls. Mrs. Franklin D. Roosevelt started the fashion last December, according to D. C. Sorenson of Denver, secretary of the association.

One of the speakers, Maj. Harrelson of Kansas City, Mo., deplored efforts of government to control business. He recalled that in the early 18th century England passed a law providing punishments for tailors who sold coats made with cloth buttons, the idea being to make things better for metal button workers.

"The customers got around that by having coats made up without buttons," he said. "Then they bought cloth buttons and had their wives sew them on. This goes to show that business can't be regulated, either by a king's edict or a Johnson crack-down."

Sally Letters Must Be in Mails Today

BY SALLY JOY BROWN.

You boys and girls who haven't written your letters yet have two strikes on you already — if your note isn't mailed today, you're out! So get busy on those letters because tomorrow morning I'm going to roll up my sleeves and read every single one of them.

I'll select 50 boys and 50 girls who'll be my guests out at Wrigley field on Thursday, July 18. We'll see the game between the Cubs and Philadelphia, and I'm sure it'll be a swell one.

If you can write a letter which will convince me that you'd really like to come out there and see some of your favorite ball players you have a good chance of winning an invitation, because I want to take the boys and girls who are real-honest-to-goodness baseball fans. If you think you'd like to do that more than anything else you can think of just drop me a line and let me know.

You have to write your own letter, though—no fair having your big brother or sister write it for you—you must earn your own invitation.

If you don't include your name, address, and age you're not eligible to win, either. None of these rules is very hard, however, and if you haven't already done so, why don't you try to be included in our party?

Baseball experts say that a game be-between Philadelphia and Chicago is nearly always a "slugging match"—[I expect all you little boys who know your baseball from a to z will know that that expression doesn't mean fist fights]—so if you want to come address that envelope to Sally Joy Brown, THE CHICAGO TRIBUNE, Chicago, and drop it in the mail box right away!

* *

Catholic Club Board.

The board of the South Side Catholic Woman's club will meet at 1:30 tomorrow at the Southmoor hotel, 67th street and Stony Island avenue. Mrs. William M. Lusson will preside.

THROUGH THE LOOKING GLASS

Hollywood, Cal.—[Special.]—Beauty is our special business, but being feminine, we have a weakness for fashions. We'd like to tell you what's about to emerge from at least one studio in the way of absolutely knockout clothes. On the MGM lot there's plenty doing. The great Garbo is there, you know—or rather was until she went off on her vacation in Sweden. The opulence of costume for her last picture, "Anna Karenina," would make you swoon.

And, still in production, there is a lavish opus called "Glitter," with Joan Crawford doing the glittering. Adrian, fashion designer, has done himself proud on this. The sets were so elegant they knocked us for a row, but when we saw the clothes we decided we'd seen high fashion life and could ask no more.

Saturday, for instance, Joan did an evening sequence. And [get this, Rhea, because it looks like a fashion hit] this is what she wore: For a wrap, a POLO coat of gold metal cloth, with a black thread interwoven to give it coloristic body. It was a polo coat, and no mistake, with raglan sleeves, wide lapels and good, comfortable, roomy pockets concealed except for the outer band. It's comfortable as your favorite kimono and you can take it from us that it looks marvelous. We even venture a guess that Adrian has started something again—as he did in the case of the Cossack hat, made for Garbo, and the "Letty Lynton" dress, which launched the style for puffed sleeves.

This glorified, metalized polo coat to be worn after dark has an appropriate companion in the gown worn beneath it, a strictly tailored, sheathlike affair also of gold cloth. And there is a bag, dear friends, that will probably knock all other evening bags for a loop of bargain counters—a narrow envelope affair eighteen inches long, severely tailored and not very wide. Its closing is a gold button caught by a metal thread loop. Like the polo coat, and the gown, it's of the same gold cloth. It's a striking accessory—and you can carry your makeup, your perfume, cigarets, and more money than we'll ever own in it without looking like a hastily packed traveler.

The Stage

The showboat Dixiana will change its bill next Monday night from "While the City Sleeps" to "Only a Shop Girl." This play was last acted in Chicago in 1909 at the Bijou theater on South Halsted street. The production will be the twelfth in the series of old-school melodramas on the Dixiana since its opening last August.

The Goodman Theater Players, composed of students of the Goodman School of Acting, recently ended a successful tour of college towns in Iowa, Kansas, Nebraska, Oklahoma, and Texas under the direction of Maurice Gnesin. They offered two light comedies, "There's Always Juliet" and "Hay Fever." C. C.

AMUSEMENTS.

HARRIS Every Laugh AIR-COOLED 70° 8:35 P. M. 2:35 P. M.
Stage Comedy Sensation of 1935
ALEX YOKEL Presents
3 MEN on a HORSE
MATINEE TODAY—50c to $1.50

SHOW BOAT DIXIANA
Chicago River at Diversey Pkwy. Bridge
Reservations Armitage 9700
TONIGHT at 8:15—50c & 75c
"WHILE THE CITY SLEEPS"
Free Open Air Dancing After Show
FREE PARKING SPACE

[ADVERTISMENT.]

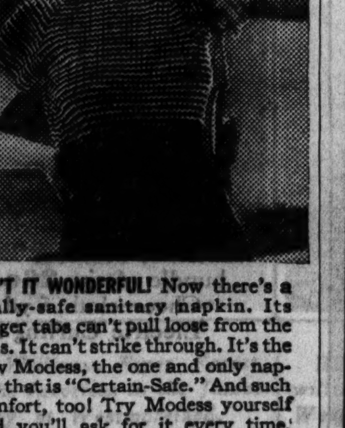

ISN'T IT WONDERFUL! Now there's a really-safe sanitary napkin. Its longer tabs can't pull loose from the pins. It can't strike through. It's the new Modess, the one and only napkin that is "Certain-Safe." And such comfort, too! Try Modess yourself and you'll ask for it every time.

This Week Only
100% Genuine Lanoil
SELF-SETTING PUSH-UP PERMANENT WAVE
Guaranteed
Wave
$2.00
Including shampoo, set and personality wave.
Madame Love now offers this famous
Croquignole Marcel
at an amazingly low price. Spiral or croquignole winding. This is a superior permanent producing glorious natural waves.
These Nationally Advertised PERMANENT WAVES
Special This Week at Only $3
GENUINE EUGENE
FREDERIC
GABRIELEEN
Madame Love
French Hairdresser, Inc.
31 E. Madison St.
The Original and Only Mme. Love Shop
Ground Floor Dearborn 0304

DELICIOUS . . . because it's produced under highest standards

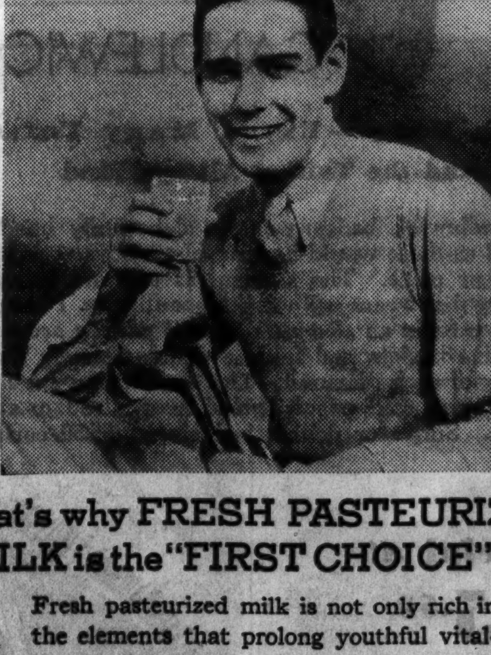

that's why FRESH PASTEURIZED MILK is the "FIRST CHOICE" milk

Fresh pasteurized milk is not only rich in the elements that prolong youthful vitality, but is a delicious food drink as well.

Start today to take 4 glasses every day. You'll look and feel better.

MILK FOUNDATION, Inc., 75 E. Wacker Dr.

PIERRE'S THIS TIME MEANS NEXT TIME, TOO!

A hotel is known by the people who keep coming back to it . . . the first time means next time and the time after that, at Pierre's. . . . It is so easy to like, that it is difficult to forget . . . its Fifth Avenue location, its Central Park view, its appointments, its service, its cuisine—all leave such an imprint on the memory that to come once means to come again!

TARIFF: SINGLE ROOMS from $5.00
DOUBLE ROOMS from 7.00
SUITES . . . from 10.00

Hotel Pierre
EDWARD H. CRANDALL
President
FIFTH AVENUE AT SIXTY-FIRST STREET
NEW YORK

Radiant ★
VELOZ and YOLANDA
The World's Finest Dancers in Person
with their own American dance orchestra
in the Air-Conditioned
EMPIRE ROOM
PALMER HOUSE
with a complete floor show including
CARDINI
Make reservations early. Phone RANdolph 7500.
No Cover Charge—Dinner $2.50
Minimum Charges: Dinner $2.50
Supper $2.00
(Sat., Sun. and Hol., Supper $2.50)

COMING FRIDAY JULY 19TH
Lydia & Joresco
"poets of the dance"
TO THE AIR COOLED
CONTINENTAL ROOM
STEVENS HOTEL
Lydia and Joresco have just completed a 21 weeks' engagement in the Rainbow Room, Radio City, New York.

ALBERT BOUCHE'S
VILLA VENICE
on Milwaukee Road at Des Plaines River
presents his own creation
LA VIE PARISIENNE
WITH 40 ARTISTS
3—SHOWS NIGHTLY—3
9—Midnight—2
A wonderful dinner plus a marvelous show
$3.50——$4.00
No cover charge for Dinner Guests arriving before 10 P. M.
SPECIAL SUNDAY DINNER, $2.50
For those arriving after 10 P. M.
$1.50 WEEK DAYS, $2.00 SATURDAYS
For reservations call
NEWCASTLE 3034 — WHEELING

CARSON PIRIE SCOTT & Co

Left—This Mme. Irene duo-sette of four-ply net with lastex panels and slight front boning is light in weight, cool and controlling. Low backed. In two lengths. **$10**

Center—Mme. Irene girdle of four-ply net hooks all the way down the side. Reinforced in front with batiste, it is cool and at the same time capable of splendid control. **$5**

Right—Very fine batiste combines with lastex panels and an accentuated net bust in this excellent Mme. Irene duosette. Invisibly boned in front only, and particularly designed for the tall figure. **$8.50**

Corsets, Third Floor.

CARSON PIRIE SCOTT & Co

To the prices of our merchandise will be added an amount approximately equivalent to 3% on account of the Retailers' Occupation Tax

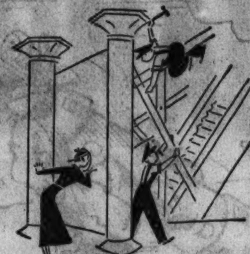

Behind the Scenes

Have you wondered about the boarded-up avenues here and there throughout the store? Escalators are in the making! And all we're hiding from you is the hustle and bustle and din of getting them ready for you soon. So if you'll close your eyes to the unadorned board walls a little longer we promise you'll soon be riding the escalators from floor to floor at Carson's, getting more places in less time.

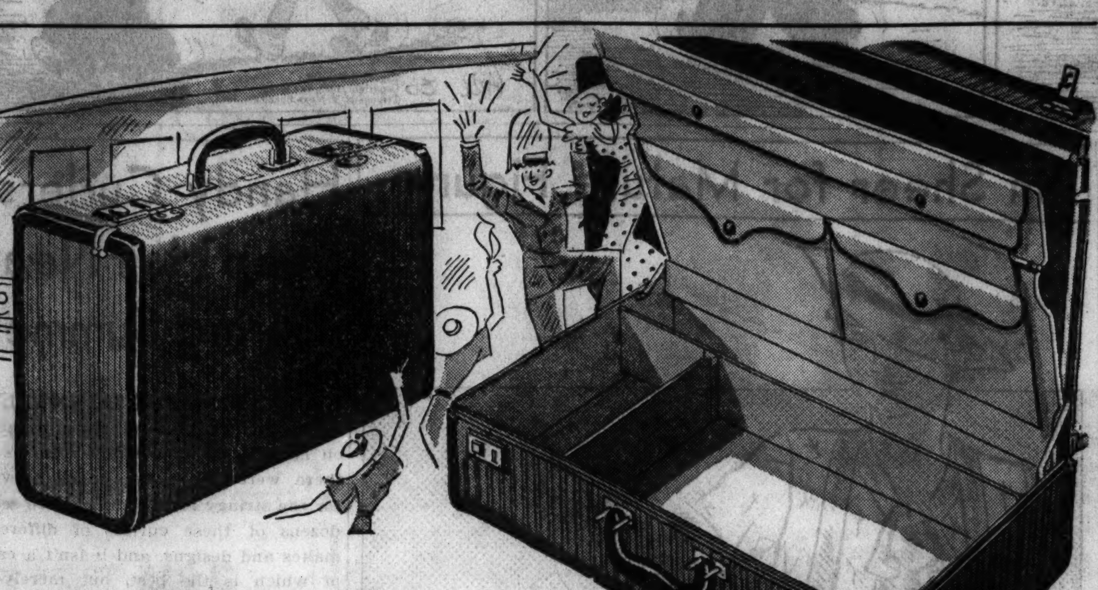

"TWEED"

New Ensemble Luggage For Both Men and Women

Not real tweed, of course, but a smart new woven fabric that gives a tweed effect. Wise travelers (week-enders and globe trotters) are ensembling their luggage, and they are finding just the right styles at Carson's. They choose this tweed weave luggage because it is washable, wear-resistant, and light-weight. The strong frames and durable linings are most unusual at this price. Brown and white, black and white. All women's cases with rubber lined zip pocket. Exclusively at this store in Chicago.

For Women:

18 in. over-night case, **$9.25.**
18 in. hat-box, **$12.50.**
21 in. wardrobe case, **$16.50.**
18 in. fitted case, **$17.50.**
26 in. pullman case with tray, priced at **$17.50.**

For Men:

20 in. all-purpose bag with zip fastener, priced at **$12.50.**

24 in. wardrobe case — two suiter, with post handle, **$17.50.**

29 in. wardrobe case that he'll be proud of—linen lined, **$22.50.**

Luggage, First Floor.

AN ENTERTAINING TRIO

The Tray, 45c

Bowls, 35c and 45c

Wooden Coaster Sets, 35c and 45c

Now begins the season of outdoor parties and summery tables. Newest table settings attain interest and effect by adopting rich colors in informal accessories. The "entertaining trio" pictured above—tray, bowl, and coaster set—will be a most welcome addition to any party.

This hand-painted imported tray of composition is at your service. It holds a pitcher and 6 to 8 glasses. Special, 45c.

Hand-painted bowls of composition are all the vogue for flowers, fruits, or salads. 35c and 45c.

Wooden coaster sets in cunning boxes of brown or black wood make themselves useful all summer long when you are serving cold drinks. Brown have 8 coasters, 35c. Black have 12, 45c.

Art Needlework, Second Floor.

CARSON PIRIE SCOTT & Co

Boys! Your Sale!

Swim shorts for little boys from 3 to 8 are made of sturdy all-wool yarns. Blue, brown, red, green, 85c. For 8 to 18's, swim shorts in navy, maroon, or royal. Made to fit, with supporters. **$1.65.**

Wash shorts for young boatmen from 6 to 18. Tan or gray sanforized linen crash and novelty cottons. **$1.**

Basque shirts in bright and striped cotton knits, 28 to 36. 85c; 2 for **$1.50.**

Sanforized slacks in stripes or checks. Tan or gray. 12 to 22. **$1.65.**

Two-piece crepe pajamas, in the cool knee length, and sleeveless. In bright colors and gay patterns. 8 to 18. **$1.35.**

Anklets in a wide choice of colors and patterns. Some domestic, many imported. Sizes 6½ to 9½. 25c, or 4 for **85c.**

Boys' Room, Fifth Floor.

BROWN AND WHITE

Shoes for Active Sports And on the Sidelines

$8.75 pair

Whether you are watching or taking part in your favorite sport, Carson's has exactly the right shoes to fit into the picture. The white elk (soft calf) ghillie with brown trimming wins first place in active sports. The white buckskin 3-eyelet tie with brown calf trimming and leather heel is the shoe you'll choose for the races and for the cocktail hour and for other occasions. $8.75 pair.

Shoes, Third Floor.

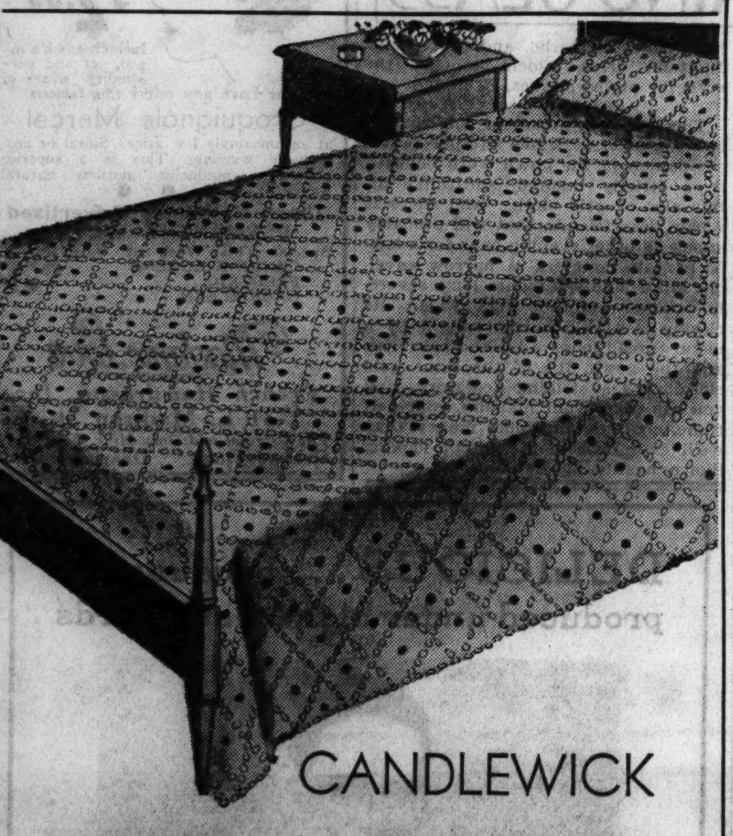

CANDLEWICK

Extra Heavy — Extra Many Tufts

And the Tufting All by Hand

Candlewick bedspreads as elaborately hand-tufted as these would be marvelous buys even at a higher price. The sheeting is a grand heavy quality that wears and washes beautifully. Plump white tufts in an all-over diamond pattern are an effective background for the double tufts in the center of each diamond. The center tufts are in green, rose, gold, peach, orchid, brown, red, or all white. Single or double bed sizes. $5.50 each.

Special at

$5.50

Bedspreads, Second Floor.

Sale of NOTIONS

We've picked a group of our best-selling notions and we've marked them at prices that should make you lay in a many months' supply. Marvelous values in those seemingly insignificant little articles without which life is so definitely uncomfortable.

Sanitary Articles:

Comfo San Napkins, 5 boxes for **52c.**
Veldown Napkins, 5 boxes for **67c.**
Kotex Napkins, 5 for **90c.**
Velvet Grip Girdles, **85c.**
Silk Sanitary Lace Trimmed Aprons, **28c.**
Kleinert's Nuvo Belt, **32c.**
Beltx Belt, **32c.**
Hickory Chiffon Rubber Apron, **27c.**

For Sewing:

J. P. Coats' 150 yd. Thread, size 50-70, **45c** doz.
J. P. Coats' 500 yd. Thread, 2 spools, **25c.**
Corticelli Sewing Silk, 100 yd. spools, 2 spools for **25c.**
Simmons' Sterling Silver Thimbles, **58c.**
Wilsnap Dress Fasteners and Lingerie Loop, **7c** card.
Seam Binding, 7 yd. bolt, **18c.**
Scissors and Shears, many sizes, **28c** pair.

Moth Preventives:

Capico Moth-Proofer, protection against moths for 12 months, pt., **68c;** qt., **$1.15.** Complete with sprayer.
Enoz Moth Cake, **18c.**
Apex Moth Cake, **21c.**
Moth Balls or Moth Flakes, ¾ lb. pkg., **8c** a box.

Closet Accessories:

Setwell Skirt and Trouser Hangers, **26c** each.
Garment Bag, 8 hangers—slide fastener, **$1.85;** with snap fasteners, **$1.10.**
12-Pocket Shoe Bag, **38c.**

For the Home:

Produra and Gypsy Dye, 6 pkgs. for **40c.**
Wash Cloths & Dish Cloths, bundle of six, **26c.**
Cheesecloth, 5 yd. bolt, **27c.**
Electric Curling Iron, **55c.**

Cleaners:

Capico Dry Cleaner, non-inflammable, 4 oz., **20c;** 8 oz., **30c;** pt., **45c;** qt., **85c;** one-half gal., **$1.45.**
Capico or Shumilk White Shoe Cleaner, **14c** a bottle.
Wilson Cleaner, **16c** a can.
Griffin All-White Cleaner, **18c** bottle.

Protection for Your Dresses:

Hickory or Just Rite Boilable Dress Shields, 3 pair for **$1.00.**
Hickory or Just Rite Silk Dress Shields, **22c** pair.
Cotton Dress Shields, **16c** pair.
Carsonia Brassierette Guimpe, fitted with shields, **75c.**
Kleinert's Deodorant Powder, 2 oz. can, **18c.**
Kleinert's Deodorant Powder, 4 oz. can, **32c.**

Miscellaneous:

Ironing Board Pad and Cover, white felt, **38c.**
Ironing Board Covers, excellent quality, **14c.**
Tourist Bottle Kits with Slide Fasteners, **85c.**
Kleinert's Rubber Shower Caps, 2 for **35c.**
Glove Dryers, **18c.**

For the Hair:

Just Rite Hairnets, single and double mesh, **76c** doz.
Imported Keep-Wave Caps, **18c.**

For the Beach:

A Backrest for beach or park, **$1.25.**
Imported Straw Slippers, **28c** a pair.
Imported Hand-made Beach Hats, **38c.**

Notions, First Floor.

Sale of TOILETRIES

Again Carson's stages the sale that's a tremendous success every time we announce it! That's because we give you ways and means of keeping fresh and beautiful at very special prices. Check the items carefully listed below, and don't miss a single one of these extraordinary values.

Soaps:

C. P. S. Olive Oil Soap, **75c** doz.
C. P. S. Hardwater Soap, verbena and rose, **42c** doz.
Cashmere Bouquet Soap, **87c** doz.
Omnibus Soap, 3 for **35c.**

Creams:

Pond's Cold Cream, **59c.**
Pacquin's Hand Cream, **79c.**

Tooth Pastes and Powder:

Pepsodent Tooth Paste, **27c.**
Dr. West Tooth Paste, 3 for **50c.**
Squibb's Tooth Paste, **33c.**
Calox Tooth Powder, **27c.**
Dr. Lyon's Tooth Powder, **39c.**

Shaving Creams:

Zip Shaving Cream, **18c;** 2 for **35c.**
Olivilo Shav. Cream, **15c.**
Barbasol Shav. Cream, **36c.**
Palmolive Shav. Cr., **33c.**
Grenol Shav. Cream, **23c.**

Hair Preparations:

Drene Shampoo, **49c.**
Palmolive Shampoo, **23c.**
Vaseline Hair Tonic, **37c.**
Olde English Soapless Shampoo, **50c.**
Green Oil Shampoo, **39c.**

Dusting Powders:

Floral Odors, **45c.**
Hobnail Dusting Pow., **59c.**

Talcums:

Mavis Talcum, **17c;** 3 for **50c.**

Colognes:

C. P. S. Cologne Pinch Bottle, **$1.00.**

Brushes:

Nail Brushes, **19c.**
Tooth Brushes, **10c.**
Prophylactic Tooth Brushes, **38c.**
Clothes Brush with Hanger, **25c.**

Tissues:

350 Large Sheets of Petal Tissue, assorted colors, **38c.**

Deodorants and Depilatories:

Instant Odorono, **39c.**
Perstop, **39c.**

Lotions:

Old English Balm, **39c.**
Hind's Honey and Almond Lotion, **81c.**
Chamberlain's Hand Lotion, **37c.**

Antiseptics:

Listerine, **59c.**
Xlent, 3 for **$1** or **39c** ea.
Petal, 3 for **$1** or **39c** ea.
Lavoris, **59c.**
Pepsodent, **57c.**

Drugs:

Kraft's Malted Milk, **49c.**
C.P.S. Boric Acid, 2 oz., **10c.**
C.P.S. Olive Oil, 2 oz., **25c.**
C.P.S. Epsom Salts, **10c.**

3 Piece Sets:

Perfume Bottles and Powder Jar, **35c** set.

Sale of Perfumes by the Dram

Lelong's Gardenia, **$1** dram.
Coty's Paris, Chypre, L'Aimant, **50c** dram.
Bourjois Evening in Paris, **60c** dram.
Lentheric—Tweed, Miracle, Lotus d'Or, Asphodele, **$1** dr.
C. P. S. Imported Perfume, **50c** dram.
Rallet Lilas, **65c** dram.

Toiletries, First Floor.

Chicago Daily Tribune
THE WORLD'S GREATEST NEWSPAPER
WEDNESDAY, JULY 10, 1935.

CALL MISS FOX!
To rent South Side rooms, use low cost Tribune want ads. They get best results. Place a want ad in the Tribune today. Call Superior 0100—Miss Fox.

HANDLING OF NATIONAL ALL-STARS IRKS FANS

THE GUMPS—AS GOOD AS HIS WORD

KIZER FINDS NO PRIMA DONNAS AMONG STARS

They Were as Willing as Sophomores.

(This is the third of a series of articles by Noble Kizer, director of athletics and football coach at Purdue university, who was head coach of the 1934 all-American football squad.)

BY NOBLE KIZER.

Every section of the United States, every major championship eleven, was represented in the list of 35 all-star football players who played the Chicago Bears last August at Soldiers' field. Imagine 35 prima donnas, or 35 champion bridge players. And then imagine, if you can, the ensuing babel.

Football, however, is a game which teaches coöperation. The backfield star who gets the headlines week after week knows carrying the ball is the result not only of his skilful running but the hard, savage blocking by his interference. Most football players appreciate this fundamental, yet I was not prepared for the complete absence of braggadocio on our all-star squad.

Here was Cliff Montgomery, who had seen his name flashed from coast to coast as outstanding in Columbia's triumph over Stanford in the Rose Bowl game; Homer Griffith and Aaron Rosenberg, of Southern California, highly publicized players throughout the nation; Big Ed Krause, of Notre Dame, a great tackle; Beattie Feathers of Tennessee; Chuck Bernard, one of Michigan's greatest centers; Mike Mikulak, Oregon's thundering full back; Frank Walton of Pittsburgh, and more than a score of others, each recognized by press and radio.

No Dizzy Deans In this Mob.

I rather expected, and even might have condoned a slight evidence now and then of boastfulness. After all, a player has to be good who can stand up and prove his ability for three years on a college gridiron. But at no time did any of these players, either back or linemen, show by any action that he thought he should be favored in any way.

All followed instructions. They reported on time, scrimmaged hard, too hard in fact, and except for their skill one might have thought we were directing 35 sophomores each anxious to make the varsity. This modesty, indeed, was a handicap.

Only by questioning could we coaches discover inherent abilities. For example, on forward pass plays, two or three eligible receivers may be used as decoys to open the zone in which another man will catch a pass. Who were our best pass catchers? Who had been used in other capacities? These boys didn't strive to "talk" themselves into the spots where the fans would see them. They merely played hard football.

There was a half dozen fine kickers, men who could show averages over 40 yards, but it made no difference to whom the punting was assigned.

Yeah, You'll Do, Frank.

Frank Walton was one of Pittsburgh's great tackles in the fall of 1933. During the drills at Northwestern prior to the battle with the Bears, I shifted Walton to a guard position believing we needed as many heavy, experienced guards as possible in anticipation of Bronko Nagurski's line thrusts. As tackle, Walton might have expected that 80,000 fans would see him break up a few of the Bears' plays. No one ever watches a guard who generally is under the opposing linemen, getting more than his share of punishment and no cheers. Did Walton go temperamental? Not at all.

I saw Walton late last fall in Pittsburgh.

"That was a swell idea making me a guard," Walton said jokingly, "but I was a pretty good country guard, at that, wasn't I?"

You can take my word for it that Walton was a "pretty good country

[Continued on next page, column 5]

Vote on All-Star Lineup

Returns in the nation-wide poll to select the personnel of the college football team which will meet the Chicago Bears at Soldiers' field the night of Aug. 29 follow:

ENDS.

Leeper, Northwestern	1,752
Larson, Minnesota	1,698
Vairo, Notre Dame	1,674
Hutson, Alabama	1,597
Ward, Michigan	853
Tenner, Minnesota	771
Borden, Fordham	768
Bogdanski, Colgate	759
Haas, Purdue	594
Shuler, Army	587
Morse, Oregon	504
Page, Iowa	396
Fugua, Southern Methodist	373
Klewicki, Michigan State	348
Cummins, Illinois	317
Gray, Texas	304
Hawley, Washington State	281
Moore, Louisiana State	238
Sullivan, Loyola [N. O.]	368
Coaes, Texas	314
Christie, California	287
Shearer, Florida	264
Kabealo, Ohio State	248
Arthur, Rice Institute	233
Devine, Oregon State	207
Prochuaska, Tulsa	196
Barbee, Idaho	182

TACKLES.

Bengston, Minnesota	1,693
Lee, Alabama	1,387
Wormer, Chicago	1,294
Maddox, Kansas State	1,285
Steen, Syracuse	1,218
Barber, San Francisco	1,126
Blazine, Illinois Wesleyan	891
Ullin, Washington	872
Trost, Marquette	757
Curtin, Yale	697
Carter, Southern Methodist	681
Theodoratus, Washington State	674
Strobel, Tulane	619
Heldt, Purdue	590
Tatum, North Carolina	583
Harvey, Holy Cross	327
Hoel, Pittsburgh	308
Eagle, Oregon	302

GUARDS.

Monahan, Ohio State	1,496
Bevan, Minnesota	1,382
Schiralli, Notre Dame	1,354
Kawal, Northwestern	1,293
Marr, Alabama	918
Mucha, Washington	819
Barclay, North Carolina	804
Hartwig, Pittsburgh	801
Gundlach, Harvard	786
Hagerman, Dartmouth	743
Bender, Wisconsin	722
Whalen, Northwestern	697
Bennis, Illinois	432
Ormiston, Pittsburgh	418
Stacey, Oklahoma	376
Dunlap, Duke	319
Lopez, Loyola [N. O.]	312
Crow, Texas A. & M.	284
Stojack, Washington State	216
Warmath, Tennessee	208
Spivey, Arkansas	193

CENTERS.

J. Robinson, Notre Dame	1,382
Shotwell, Pittsburgh	1,147
Ford, Michigan	894
Kalbaugh, Princeton	888
Patterson, Chicago	671
Siemering, San Francisco	669
Meier, Nebraska	482
H. Robinson, Tulane	375

QUARTER BACKS.

Warburton, Southern California	1,297
Munjas, Pittsburgh	1,194
Beynon, Illinois	998
Flinn, Chicago	783
Kadlic, Princeton	572
Potter, Northwestern	569
Salatino, Santa Clara	554
Switzer, Cornell	487
Reynolds, Michigan State	458
Roberts, George Tech	394
Hornbeak, Washington	389
Griffith, Georgia	372
Dehnert, Wisconsin	365
Sullivan, Louisiana State	357
Terjeson, Oregon	238

FULLBACKS.

Kostka, Minnesota	2,183
Weinstock, Pittsburgh	1,779
Sulkosky, Washington	1,388
Wotkyns, Southern California	894
Kupcinet, North Dakota	676
Demyanovich, Alabama	422
Chapman, Georgia	349
Stancook, Army	341
Parker, Centenary	318
Rex, North Carolina State	273
Loftin, Tulane	227
Heikenen, Oregon State	184

HALFBACKS.

Purvis, Purdue	1,493
Lund, Minnesota	1,387
Howell, Alabama	1,296
Carter, Purdue	877
Wetzel, Ohio State	792
Shepherd, Western Maryland	784
Borries, Navy	669
Melinkovich, Notre Dame	598
Buckler, Army	573
Sobrero, Santa Clara	567
Regeczi, Michigan	549
Simon, Tulane	533
Nichelini, St. Mary's, Cal.	528
Hilliard, Texas	496
Williams, California	473
Veller, Indiana	388
Froschauer, Illinois	349
Vaughn, Tennessee	325
Fuller, Yale	307
Fisher, Iowa	292
Clemons, Southern California	256
Berry, Tulsa	251
Morton, Yale	247
Nott, Detroit	244
Bufkin, Washington	239
Smith, Ohio State	226
Nicksick, Pittsburgh	218
Franklin, Oregon State	207
Van Dellen, Stanford	143
Karaban, Brown	126

The squad will be chosen by popular vote of the football fans of the nation. Send your selections to the All-Star Game Editor, The Chicago Tribune. Name only one player for each position. The contest ends at midnight July 21.

HUSING NAMES ALL-STAR TEAM TO PLAY BEARS

New York, July 9.—[Special.]—Ted Husing, announcer for Columbia Broadcasting company, who has reported many important football games in the last ten years, nominates the following players for the All-American team to play the Chicago Bears at Soldiers' field Aug. 29:

Ends—Hutson, Alabama, and Fugua, Southern Methodist.

Tackles—Bengston, Minnesota, and Steen, Pittsburgh.

Guards—Bevan, Minnesota, and Hartwig, Pittsburgh.

Center—Kalbaugh, Princeton.

Quarter back—Beynon, Illinois.

Half backs—Purvis, Purdue, and Borries, Navy.

Full back—Kostka, Minnesota.

"This team," Husing added, "has everything it takes to give the Chicago Bears a scrap. No, I don't know who'll win, but I'll bet this year's game won't be a scoreless tie."

Major Leagues

NATIONAL LEAGUE.

	W.	L.	Pct.		W.	L.	Pct.
New York	48	21	.696	Brooklyn	33	37	.471
St. Louis	42	29	.592	Phila'phia	31	40	.437
CHICAGO	40	32	.556	Cincinnati	31	42	.425
Pittsburgh	41	34	.547	Boston	21	52	.288

YESTERDAY'S RESULTS.

No games scheduled.

GAMES TODAY.

Boston at Chicago. Br'klyn at Cincinnati
New York at Pittsb. [night game].
Philadelphia-St. Louis not scheduled.

AMERICAN LEAGUE.

	W.	L.	Pct.		W.	L.	Pct.
New York	45	26	.634	Boston	38	35	.521
Detroit	46	29	.613	Phil'd'phia	29	39	.426
CHICAGO	38	29	.567	Wash'ton	30	42	.417
Cleveland	38	33	.535	St. Louis	19	50	.275

YESTERDAY'S RESULTS.

No games scheduled.

GAMES TODAY.

Chicago at Boston. St. Louis at Phila.
Detroit at Washing'n. Clevel'd at New York.

FASTEST MILE OF SEASON RUN BY ST. BERNARD

BY FRENCH LANE.

A dark horse for the Arlington Classic stakes, in which Omaha and Black Helen have absorbed all the early speculation, appeared on the scene yesterday when St. Bernard, owned by Elmer Dale Shaffer of Chicago, popped out of the box in the Brier Gate purse and soundly whipped a band of Classic eligibles.

St. Bernard's victims included Sun Portland, winner of the Illinois Derby who was second, beaten by five lengths, and Count Arthur, second in the American Derby, but out of the money in the Brier Gate.

Runs Mile in 1:36.

And that wasn't all that St. Bernard accomplished. He reeled off the mile in 1:36, the fastest mile that has been run in America this year, and he was running so easily when it ended that everybody in the largest week day crowd of the season agreed that he probably could have run to the Rocky mountains and back on this particular occasion. And the Classic stakes isn't nearly as long a journey as the one to the Rockies and return.

Well rated in the early stages by Jocky Eddie Arcaro, who substituted for Paul Keester because the latter had eaten too much beef steak and potatoes the night before and couldn't make the weight, St. Bernard carried on a sizzling pace for the entire trip.

Overlooked in Betting.

The first quarter was run in :23 1-5 seconds, the half in :46 4-5, the three-quarters in the splendid time of 1:10 4-5. Arcaro was trying to ease him up in the late stages but St. Bernard was too full of run to be stopped before he reached the winning post.

With Count Arthur as an odds-on choice and Sun Portland able to muster an army of backers because of his brilliant races in the Illinois and Detroit Derbies St. Bernard went somewhat neglected in the betting.

His trainer, Alex Gordon, liked his chances, but nobody seemed to listen to him. Trainer Gordon, who knowe the colt in his charge was in top condition and that he had started five times earlier in the season, always on a track that was slightly off, which is the sort of a track the colt does not like.

Pays $13.60 to Win.

As a result St. Bernard paid $13.60 to win, $7.20 to place, and $5.50 to show. Sun Portland was at $3.60 to place and $4 to show. Corinto surprised everybody in the crowd with his good effort and paid $8.80 to show.

In the early running Ald. Coughlin's colt Advantage, out for his first start of the year, gave his backers considerable encouragement by making the pace. Arcaro was close by with St. Bernard, however, and when Advantage tired slightly at the turn at the end of the long run down the back stretch St. Bernard moved to the front.

For a time he rolled along a length and a half in front and the crowd expected to see Sun Portland and Count

[Continued on page 22, column 4.]

In the WAKE of the NEWS

WAKE MAIL BOX.

DEAR WAKE: While feeling sympathy for Miss Helen Jacobs in her thwarted ambition to defeat Mrs. Helen Wills Moody at Wimbledon, I think public and critics have paid more attention to the result itself than to the great comeback of Mrs. Moody after nearly two years' retirement from lawn tennis competition.

We all know the rustiness which falls upon pugilist, ball player, or track athlete who stops and then elects to return to active participation. It is no less so in tennis, a sport requiring endurance, keen eye, timing, and judgment of distance. Yet Mrs. Moody picked up her game not quite where she left off, but almost so. She apparently is still the unbeatable queen of the courts.

Mrs. Moody's was a keen performance at Wimbledon not only in her play but in her courage to come from behind and win a crucial match which from newspaper reports she might easily and perhaps should have lost. All credit to her. Allan Betts.

Helen Moody and Helen Jacobs made the first page with their lawn tennis match. That is fame. But I don't think they really have as much fun as I do with my tennis in Chicago's public parks. Tournament tennis is too wearing, physically and mentally, especially mentally.

I'll never be a great player like the Helens, but I have fun at this wholesome outdoor game, unworried whether I win or my friends win, and with no question of national ranking or international responsibilities to weigh me down. I'm satisfied with my game. I hope the Helens are with theirs. Marguerite Lanholt.

What became of Helper Kennedy, who predicted some time ago that both White Sox and Cubs would be firmly intrenched in the second division by July 1? W. E. Farrell.

Choice for the swellest personality in the major leagues by reason of his grand treatment of small kids, including mine—the Cincinnati Reds' star pitcher and star gentleman, Paul Derringer. Jim Frank.

* *

The Future.

One thing about the future
We certainly do know:
We never shall escape it
No matter how we go.
F. J. Earl.

* *

No Centavos.

The Wake has received a chain letter written in Spanish. Our Spanish, studied long ago, is a bit rusty, but we can understand enough of the letter to note that the beneficiary is a senorita in Santa Clara, Cuba. If we had a 10 centavo piece in our jeans we might break in favor of the senorita our long standing rule never to continue chain letters.

* *

This Wake Is Conducted by
Harvey T. Woodruff.
Help! Help!

* *

Unusual Knockout.

One of the strangest knockouts we ever saw was the Buddy Baer-Frank Wotanski preliminary to the Louis-Carnera fight in New York. Buddy, like Brother Max, is wide open and easy to hit, but himself possesses a terrific wallop. His opponent tagged him twice with hard left hooks to the jaw. As Wotanski attempted the third Buddy shot out a right counter. The left hook landed simultaneously with the right counter. Buddy merely shook his head, but Wotanski was knocked cold. It all happened in 54 seconds of the first round.

* *

Retarding Recovery.

Harvey: Been grass rootin' and hasten to inquire howinell will we ever catch up with this here now recovery when these Demmycrats in the highway department insist on puttin' up signs in every business district, topped by a cement slab headstone, "SLOW Business Zone." Grimes of Ottawa.

* *

Dumbbell Pomes.

Each morning when I scan your lines,
The day seems well begun
Until I lamp that daily mob
Who've made a Hole in One.
Now tell us, Wake, is there no help
Against such proudish blares—
For after all is said and done,
Who t'ell cares? G. W. R.

* *

What Has Become of—

The old fashioned mother who sat up at home and waited until her daughter returned safely from the church oyster supper? Tillie W.

* *

Do You Remember Way Back When: A stranger wearing glasses came into the neighborhood he was referred to as the party with the "glass front"?—C. O. M., Gary, Ind.

Cubs at Home to Last Place Braves Today

The tailend Boston Braves, a mere 29 games behind the league leading Giants and 19½ games behind the third place Cubs, move in to Wrigley field this afternoon for four games in five days, Friday being an open date.

The Braves were the only team in the National league that had an edge over the Cubs in the season series last year, but it has been entirely different so far this campaign. The teams have played ten games against each other, seven in Boston and three here. The Braves won once in Boston and once here, Lon Warneke and Tex Carleton, strangely enough, being the pitching victims though the Braves long have been notorious as chumps for Lon and Tex.

Warneke will pitch the opener against the Braves, who will use Bob Smith.

STANLEY STOPS KID LEONARD IN 7TH ROUND

Gene Stanley, Detroit, middleweight, stopped Kid Leonard, East Moline, Ill., in the seventh round of the scheduled 10 round windup of Promoter Sam Abruscato's boxing show in the Western stadium last night. George Engel won a decision over Scotty McLean in the five round semi-windup. Other results:

Sailor Born beat Harry Booker [4].
Bill Reardon beat Jimmy Richards [4].
Frank Schultz beat Ollie Mandell [4].

BAERS SEPARATE OVER RELIGION, MAX ANNOUNCES

New York, July 9.—[Special.]—Max Baer's 12 day old marriage to the former Washington, D. C., coffee shop mistress, Mary Ellen Sullivan, has come to grief over religious differences, the ex-heavyweight boxing champion announced tonight in the presence of a New York Daily News reporter and Mary Kirk Brown, who had been mentioned as Baer's next wife until he secretly married Miss Sullivan on June 29.

Whether inadvertently, or prophetically, Baer grinned at Miss Brown and, turning to friends, said: "Maybe you haven't met Mrs. Baer?" It was his way of introducing his guests to Miss Brown, and he did not correct himself. Neither did she.

Max Was Serious.

The former champion, however, was not taking the loss of his new bride lightly. His flashing teeth had disappeared behind a mask of solemnity when he spoke again.

"I never thought Mary Ellen would take her religion so seriously," he said. "But she did. She started insisting that we be remarried by a priest, right after we flew up from Washington, and because I have Jewish blood in me, I simply couldn't do it."

Baer made one concession. He went to mass at the Roman Catholic church of St. Jean Baptiste with Mrs. Baer the day following their marriage. He even intimated he might become a Catholic for his bride's sake.

The showdown came, it developed, last Saturday when the Baers went to Max's old training camp at Asbury Park, N. J. There the question of a church marriage to supersede the civil service came up again. What they said, and how hot the argument may have grown, remains a secret between the two, but Max walked out on his bride, left her there alone and hurried back to New York.

Mrs. Baer Noncommittal.

Mrs. Baer was still there tonight while Max obviously lost no time in calling Mary Kirk Brown and framing a little dinner party, where he announced the breach. Also with him were Mr. and Mrs. Jay O'Brien, who had accompanied him on his one visit to church with Mrs. Baer.

Baer said they would have a conference tomorrow, at which some agreement on a separation probably will be reached. Mrs. Baer late tonight, at the home of Mrs. Ernest Levy in Long Branch, declared she knew nothing about it. She appeared to have been weeping.

"Did Max say that?" she asked. "Then any further statements on the subject will have to come from him. When I talked to him by long distance today he didn't mention it. He merely said he was going down to Baltimore to have his hand fixed up.

BUDDY TO WED.

Buffalo, N. Y., July 9.—[Special.]—Buddy Baer, 20 year old brother of Max Baer, former world heavyweight boxing champion, will be married next month, he revealed today. Buddy said his intended bride is a Chicagoan and a "home loving girl."

BLAME LOSS ON LACK OF PROPER PREPARATIONS

Team Doesn't Even Have Balls, Bats.

Move to Drop Game

NEW YORK, July 9.—(AP)—The New York News says certain National league magnates laid plans today for the abandonment of the All-Star game next year. The News says a clique will attempt missionary work soon to influence a majority of members to withdraw from the game.

The newspaper quoted Steve McKeever, president of the Brooklyn Dodgers, as saying he opposed abandonment of the game but that he expected a move to eliminate it at the league's December meeting. The exposure of stars to injury and the lack of financial return for the participants were listed as reasons for the desire to drop the game.

BY EDWARD BURNS.

Comment yesterday from all sectors of what sometimes is called baseball fandom indicated a general agreement that the National league looked mighty bad taking its third straight licking at the hands of the American league in the All-Star game at Cleveland Monday.

The fact that the National league stars were outclassed in the game was not so much the basis of criticism as was the sloppy behavior of the boyish National league playing managers, supported in some instances by apparently obtuse and shortsighted front office executives.

It Seemed Silly, and Was.

All indications pointed to the fact that rather smug National leaguers felt they could bolster their prestige by boasting of their world titles in the last two world series. Proceeding under this theory they went about the business of preparing an alibi in advance to be employed in the event of a third All-Star socking. When they absorbed the socking, 4 to 1, on four hits, the National leaguers found they couldn't blame the shortcomings of their hitters on the "over worked pitcher" gag that obviously had been built up by concerted action.

Last year the score was 9 to 7, and if a similar score had been rolled up Monday the National ruse might have stood up. On four hits and one run, however, the alibi seemed too silly. Even those who had set the scenery for the tableau didn't have the crust to present it.

They Were Just Warming Up.

For many years the American league won the world series while the National league enjoyed nip and tuck, and consequently, highly profitable pennant races. This year the situation is reversed. The National league has the world champions, but no pennant race to speak of. The American league hasn't the world champions, but has a red hot pennant race. It has enjoyed the satisfaction of giving the Nationals a sound licking before 70,000 fans at Cleveland and, in addition, has chuckled over the ridiculous light in which the National league handling of plans has been placed.

Here are some of the circumstances in connection with the National league's wrecked alibi preparations:

Dizzy Dean, doped as a starting pitcher, was used in Sunday's National league game against Cincinnati, after having escaped service in an exhibition game by rarin' up at St. Paul.

Paul Derringer, one of the supposed National league stalwarts, worked Sunday and took a trimming.

Carl Hubbell, nominated by his manager, Bill Terry, was started Sunday and worked nine innings against Brooklyn, a team that has beaten him many more times than any other.

Hal Schumacher, best pitcher in the

[Continued on page 21, column 2.]

HERE AND THERE WITH THE SPORTS PHOTOGRAPHER

Their secret is out. Hall Rainwater Wells, Maroon quarter back, and Caroline Fickinger were married last March 20. She is a co-ed.

Mayor Edward J. Kelly assured the C. Y. O. executive committee yesterday that Chicago would support the intercity bouts with New York at Wrigley field July 31. Seated: D. F. Kelly, Sheldon Clark, Bishop B. J. Sheil, and Mayor Kelly.

Ellamae Williams, River Forest, is one of the favorites in the Junior golf tourney at Westmoreland.

Hilda Livengood of Flossmoor will appear in the semi-finals of the Western Junior golf tourney today.

Jocky Jack Westrope catches Jockies Eddie Arcaro and Don Meade in an informal pose before they don their silks to boot home a few winners at Arlington Park.

[TRIBUNE Photos.]

ELEANOR DUDLEY ADVANCES IN JUNIOR GOLF

Reaches Semi-Finals with Ellamae Williams.

Eleanor Dudley of the Ridge Country club and Ellamae Williams of River Forest, favorites in the Women's Western Junior Golf association tournament at the Westmoreland Country club, advanced to the semifinals yesterday. Both shot identical medal scores of 83, four over par.

The two other semi-finalists are Hilda Livengood of Flossmoor and Edith Estabrooks, 15 year old star, of Dubuque, Ia. Today's matches will bring together Miss Dudley and Miss Livengood and Miss Williams and Miss Estabrooks.

Medalist Advances.

Miss Dudley, who won the qualifying medal Monday with a round of 81, flashed the same steady golf yesterday in achieving a 4 and 2 victory over Alice Ann Anderson of Kenosha, who won the event in 1933. Both girls scored birdies on the first nine, but a pair of three putt greens placed Miss Anderson three down at the turn.

They halved the 10th in par fours and Miss Dudley increased her lead to four up on the 11th, where Miss Anderson's putter again failed her. The latter won the 12th, where Miss Dudley took a 7. Both scored birdie 3s on the 13th. They halved the next two holes and Miss Dudley ended the match on the 16th, where her opponent three putted for a 6. Miss Dudley played the round out to earn a medal count of 41-42-83.

Brilliant work on the greens featured by two eight foot putts for birdies, enabled Miss Williams to score a 6 and 4 victory over Paula Parker of Milwaukee. Miss Williams went one up on the first hole when she ran down an 8 footer for a birdie 3. She duplicated this feat on the fifth where she scored a deuce as a result of another long putt. She reached the turn in 40, one over par, for a lead of 3 up. She bagged another birdie on the 13th, and ended the match on the 14th with a par four as Miss Parker took a 5.

Miss Lindblad Loses.

Miss Estabrooks remained in the running by eliminating Virginia Lindblad of Joliet, 3 and 2. They reached the turn all even. They halved the 10th and Miss Estabrooks went one up on the 11th when her opponent three putted for a six. They halved the next two holes and the Dubuque youngster then proceeded to win the next two holes to increase her lead to three up. The match ended on the 16th where both scored par 5s.

Miss Livengood won her match from Betty Mackemer of Peoria, 4 and 3. The former was three up at the turn. The match seesawed on the home nine with both girls winning alternate holes. It ended on the 15th where the Peoria girl took a 7, two over par.

Results of yesterday's first round matches:

Championship.

Eleanor Dudley, Ridge, defeated Alice Ann Anderson, Kenosha, 4 and 2.

Hilda Livengood, Flossmoor, defeated Betty Mackemer, Peoria, 4 and 3.

Ellamae Williams, River Forest, defeated Paula Parker, Milwaukee, 6 and 4.

Edith Estabrooks, Dubuque, defeated Virginia Lindblad, Joliet, 3 and 2.

First Flight.

Margaret Mary Lane, Kankakee, won by default from Eloise Briese, Kenosha.

Sonia Nash, Vernon, defeated Virginia Nillis, Park Ridge, 7 and 6.

Josephine Souchek, Big Oaks, defeated Sue Vilas, Glen View, 5 and 3.

Louise Johnson, Mohawk, defeated Betty Parkman, Aledo, Ill., 5 and 4.

Second Flight.

Mary Shiveric, Skokie, defeated Billie Kerr, Galena, 1 up.

Helen Carlson, Nordic, defeated Peggy Vagner, Park Ridge, 6 and 4.

Millicent Eklund, Nordic, defeated Elizabeth Schiele, Galena, 3 and 1.

Ann Whyte, Kenosha, defeated Jean Tobin, South Shore, 8 and 7.

Third Flight.

Ruth Johnson, Park Ridge, defeated Lee Gorman, Park Ridge, 3 and 1.

Betty Ennis, Springfield, defeated Georgia Carroll, Crown Point, 2 and 1.

Francis Sayre, Beverly, defeated Mary Louise Sayre, Beverly, 6 and 5.

Marilyn Hagan, Westmoreland, defeated Annamae Bansbach, Mohawk, 5 and 3.

Fourth Flight.

Nancy Bercaw, Westmoreland, defeated Elaine Scavone, unattached, 3 and 2.

Cubs and Sox Up to Date Averages

CUBS.

	Ab.	R	H	2b	3b	HR.	RBI.	Pct.
O'Dea	75	15	26	5	1	3	16	.347
Bryant	6	2	2	0	0	1	2	.333
Steph'son	6	1	2	1	1	0	0	.333
Hartnett	225	33	74	16	5	8	42	.329
Hack	161	29	50	10	1	1	25	.311
Galan	306	48	95	22	7	4	32	.310
Cav'retta	277	39	83	14	7	4	39	.300
W. H'man	309	40	92	20	4	1	28	.298
Demaree	68	9	18	1	0	1	12	.265
Lindstrom	209	31	55	13	2	3	36	.263
Root	19	2	5	0	0	1	5	.263
Klein	221	33	58	4	3	12	34	.262
Jurges	231	24	57	14	1	1	26	.247
Henshaw	25	2	6	1	0	0	1	.240
Warneke	43	2	10	1	0	0	6	.233
Stainback	40	10	9	3	0	0	2	.225
Carleton	37	4	7	0	0	0	1	.189
English	64	10	12	2	0	2	7	.188
French	39	1	7	0	0	0	3	.179
Lee	45	2	8	2	0	0	5	.178
Kowalik	6	0	1	0	0	0	1	.167
Casey	3	0	0	0	0	0	0	.000

At bat, 2,582; hits, 719; pct., .278.

SOX.

	Ab.	R	H	2b	3b	HR.	RBI.	Pct.
Salveson	2	1	1	0	0	1	2	.500
Haas	195	21	62	14	0	1	24	.318
Radcliff	298	51	94	16	4	8	40	.315
Dykes	193	22	58	9	1	4	33	.301
Sewell	194	30	58	8	3	1	31	.299
Hayes	162	23	48	6	0	3	19	.296
Appling	217	38	64	12	2	1	33	.295
Wash'ton	143	20	42	12	0	3	19	.294
Bonura	266	58	78	16	2	15	50	.293
Piet	59	8	17	4	2	1	7	.288
Conlan	14	2	4	0	0	0	0	.286
Lyons	39	3	10	1	0	0	1	.256
Simmons	239	35	61	8	3	8	42	.255
Shea	40	1	10	0	0	0	4	.250
Kennedy	25	4	6	1	0	0	4	.240
Hopkins	69	12	15	1	0	1	4	.217
Wyatt	5	1	1	0	0	0	0	.200
Phelps	19	1	3	0	0	0	0	.158
Jones	19	5	3	0	0	0	0	.158
Grube	13	3	2	1	0	0	1	.154
Whitehead	49	5	7	0	0	0	7	.143
Tietje	21	0	2	0	0	0	0	.095
Fischer	11	0	1	0	0	0	1	.091

At bat, 2,327; hits, 652; percentage, .280.

HARRIS THEATRE 8:35 P. M. 2:30 P. M.
Every Laugh AIR COOLED 70° TONIGHT
ALEX YOKEL Presents
3 MEN on a HORSE
Stage Comedy Sensation of 1935
MATINEE TODAY, 50c to $1.50

TERRY AND THE PIRATES—Century Plant

Wethered Sets Course Record at Ravisloe

BY CHARLES BARTLETT.

The clubs which have left the imprint "Joyce Wethered" on a score and more golf courses, since the slim English girl of that name arrived in the United States, made their final local impression yesterday, when Miss Wethered paired with Johnny Dawson of Glen Oak against Tom Armour of Medinah and Jim Noonan of Lansing Airport at the Ravisloe Country club in the third and last of her Chicago district appearances.

Miss Wethered and Johnny lost the match itself by a score of 3 and 2, but that was immaterial to the gallery of nearly 700 who came to see the swing which has been hailed the smoothest in the game.

The effect of that swing was slightly awry yesterday, despite the fact that Joyce went off the south side course with a 75, five over men's par, and a new women's course record, the seventeenth course mark she has lowered in 22 matches in this country.

Cards 77 on Medinah's No. 3.

During her stay here, Miss Wethered set up a record for women with a 77 over the pesky No. 3 championship course at Medinah Saturday, and turned in a 78 in helping Horton Smith defeat Gene Sarazen and Babe Didrikson at Oak Park Sunday.

The individual and best ball cards for yesterday's match follow:

Par—Out	455	343	344—35
Par—In	434	543	444—35—70
Miss Wethered—Out	456	444	344—38
Miss Wethered—In	544	543	435—37—75
Dawson—Out	555	433	344—36
Dawson—In	444	443	444—35—71
Noonan—Out	454	343	444—35
Noonan—In	544	453	444—37—72
Armour—Out	555	433	435—37
Armour—In	435	443	454—36—73
Armour-Noonan—Out	454	333	434—33
Wethered-Daws'n—Out	455	433	344—35
Armour-Noonan—In	434	443	444—34—67
Wethered-Dawson—In	444	443	434—34—69

Has Trouble With Traps.

Miss Wethered found more than her share of traps on the front nine, and was over par on the 10th and 11th, but from thereon, with the exception of the eighteenth, where she was over par, and the 17th, where she connected for the only birdie of the foursome with a fine iron shot and a neat seven foot putt, she matched par all the way. On the 550 yard thirteenth, she hit the cup on a 35 foot try for a bird. Tomorrow she will play at the Interlachen club, Minneapolis, scene of this year's women's national championship.

KID CHOCOLATE SEEKS CHANCE AT ECHEVERRIA

HAVANA, Cuba, July 9.—[Special.]—Kid Chocolate, who has held both the featherweight and junior lightweight championships, announced today that he will attempt a comeback. He will seek a bout with Fillo Echeverria, recent conqueror of Baby Arizmendi, on a "no win no pay" basis.

Chocolate, who attended the Echeverria-Arizmendi, bout said: "After watching those fellows, I'm convinced I can really go places as a featherweight. I'll fight Echeverria on a 'no win no pay' basis. I'm so sure I can trim him they don't need to give me a penny if I lose."

Braddock Talks Over Old Times with Longshoremen

New York, July 9.—[Special.]—James Braddock, heavyweight boxing champion, went back today to renew his friendship with the longshoremen with whom he worked before rising again to prominence as a fighter. He was one of the speakers at today's session of the longshoremen's annual convention. He and his manager, Joe Gould, were presented with traveling cards of the International Longshoremen's association.

Emery Defeats Yates in Golf Tourney Final

Shawnee, Okla., July 9.—(AP)—Walter Emery, a home town boy who won the national collegiate golf championship in 1933, sank a ten foot putt for a birdie three on the thirty-sixth hole and a one up victory today over the 1934 collegiate champion, Charley Yates of Atlanta, Ga., in the finals of the Shawnee Invitational Sand Green tournament.

RACING TODAY
ARLINGTON
Lower Admission Prices
HOW TO GET THERE
Chicago and Northwestern race trains leave Madison St. Station daily 12:45 p. m. and at frequent intervals to 1:35 p.m. Daylight Time. 35 mins. to park. 2:30 p. m. train arrives track 3:05 p. m. Round trip 75c. BY AUTOMOBILE (60 mins. from Loop). North on any thru st. to Dempster St.; West on Dempster St. to Northwest Highway; Northwest Highway to Park. UNITED MOTOR COACHES leave Lawrence and Milwaukee Aves. 12:45 p. m. to 1:15 p. m. Round trip 55c. Also from Howard St. "L" Station 12:35 p. m. to 1:05 p. m. Round trip 60c.
Week day admission price 50c Plus 25c tax
Grandstand $1 including tax. Box Seats for Classic Day (including General Admission) $2 each. Mail orders promptly filled. For reservations phone Arlington Heights 621.
EIGHT RACES... FIRST AT 2:20 P. M.

Complete Field of Qualifiers for Public Links Golf

The qualifying field for the Chicago district fight for the national public links championship, to open at Indianapolis on July 29, was completed yesterday when the final positions were decided at Mid-City where eighteen won places. These, with the sixteen who already took their positions at Big Oaks and the seventeen who scored at Evergreen Monday, will meet over thirty-six holes tomorrow at Westgate Valley for the four places allotted to Chicago for the national championship.

Gus Fetz, the sturdy all around Mid-City athlete, led the field in yesterday's round with a 65, two over par and two up on the rest of the field. The complete list of Mid-City qualifiers follows:

Gus Fetz, Mid-City	31	34	65
Bob McKay, Big Oaks	34	33	67
John Anderson, Midwest	34	34	68
Chris Miller, Oak Hills	34	34	68
Dudley Hartman, Techny Fields	35	33	68
Fred C. Lahn, unattached	32	36	68
Ed Wietecha, Evergreen	36	32	68
Stan Mack, Elmgate	38	31	69
Bob McLean, Mid-City	35	34	69
Tim Kirk, Mid-City	34	35	69
Tom Barrett, Indian Boundary	34	35	69
Frank Wallenberg, Mid-City	32	37	69
Chuck Boywid, Mid-City	36	33	69
John Krutilla, Hickory Hills	32	37	69
Barney Grabiec, Belmont	36	33	69
Jack McMaster, Belmont	35	35	70
Dick Grast, Big Oaks	34	36	70
Chuck Barry, Cog-Hill	36	34	70

The first twosome in tomorrow's final at Westgate Valley will leave the starting tee at 9 o'clock in the morning.

Glen Oak moved up on Oak Park in the West District Golf league matches held yesterday at Riverside by defeating Medinah 20 to 7, while the Oak Parkers were taking a 14½ to 12½ argument from Hinsdale. In the other matches, Brookwood defeated Riverside, 18½ to 8½, while Elmhurst won from Westward Ho, 21 to 6. S. Dean, Jr., of Hinsdale and John Morrell of Glen Oak led the medal scorers with 76's. The league standing now is Oak Park, 56½ points; Glen Oak, 53½; Elmhurst, 51; Brookwood, 39½; Riverside, 37; Hinsdale, 33; Medinah, 32½, and Westward-Ho, 21.

The Cook county open golf tournament's qualifying round at eighteen holes over the Garfield park course heads today's crowded schedule. One tournament, the fifteenth annual Silver Tassel of the North Shore club, will be missing, having been postponed until a later date. On the program, however, will be one of the big recognized events of the game, the eighth annual state championship of the Knights of Columbus, which will draw an entry of more than 700 to three of Olympia Fields' courses.

In addition, another 200 players are expected to go the full route of 36 holes at Kildeer's annual Karnival, and a good field is anticipated for the Engineers' club event at Bob-O'-Link.

The Chicago District Golf association will hold one of its regular one day handicap tournaments at Flossmoor tomorrow and the Chicago Bar association will gather for its annual battle Friday at Medinah. Licolnshire's Dawn to Dusk tourney, one of the biggest invitational shows of the season, will be held Saturday.

Warburton Files Notice of Intention to Marry

Long Beach, Cal., July 9.—(AP)—Irvine [Cotton] Warburton, 23, former quarter back on University of Southern California football teams, filed notice today of intention to marry Miss Nellie Keswick Mayson, 20. The ceremony, he said, will be performed Saturday at St. Luke's Episcopal church here. Warburton gave his occupation as assistant film cutter.

MEYERS LOSES IN GOLF.

Evergreen, Colo., July 9.—(AP)—Stanley C. Meyers, Springfield, Ill., lost to John Housion, Denver, in the quarter-finals of the Evergreen, Colo., golf tournament today, 7 and 6.

Buddy Baer, Carnera Bout Is Ruled Out

The Illinois athletic commission held one of the busiest meetings in its ten year control of boxing and wrestling yesterday. Commissioner George Getz was unable to attend because of illness. During the two and half hour session almost everything in the book was ruled upon.

The heavyweight match between Joe Louis and King Levinsky, to be held at Comiskey park on Aug. 7, under the promotion of Joe Foley, was approved, but permission to present a bout between Primo Carnera and Buddy Baer at Soldiers' field on July 27 or 28 was refused James C. Mullen. Approval was given, however, to a ten round bout involving Tony Canzoneri and Bobby Pacho to be presented under the auspices of Mullen and his Chicago Stadium partner, Nate Lewis, at Mills' stadium on July 25.

Chairman Triner gave several reasons for the commission's refusal to sanction a Carnera-Baer match. The chief one was that the match still was in the formative stages, whereas the Louis-Levinsky encounter has been set for several days. Consequently, the chairman pointed out, it is only proper to forbid a Baer-Carnera match on July 27 or 28, as such a bout would be a counter attraction to Foley's show.

Suspend Kerwin's License.

Then, in succession, the commission suspended temporarily the promotional license of William [Pep] Kerwin and banned Jimmy Smith, Philadelphia middleweight boxer, and Frank Malcewicz, Utica, N. Y., light heavyweight wrestler, both for thirty days.

Kerwin felt the ire of the board following the failure of Smith and Ernie Kirchner to fight as advertised at the arena at 1414 West 79th street last Wednesday. Smith signed for 15 per cent of the gate, but claimed he had been promised $100 guarantee and walked out on the match when a very small crowd greeted him. Malcewicz's ban was due to refusal to obey instructions given him by Secretary Meany.

Decision on approval of a card to be headed by Holman Williams, colored lightweight champion, at White City Aug. 1 was held in abeyance, Matchmaker Howard Carr was informed.

Levinsky Picks Camp.

The Pacho-Canzoneri fight will be for ten rounds or less. Canzoneri, given championship recognition by the New York boxing commission following his 15 round conquest of Lou Ambers, will not risk the title against Pacho. The latter has agreed to come in weighing 137 pounds, two more than the class limit. The match will be Tony's first in Chicago since his ten round triumph over Leo Rodak at the Stadium Jan. 31. Pacho defeated Frank Sagilio in ten rounds at Comiskey park July 2 in his last appearance.

In addition to approving the impending Louis-Levinsky battle the commission sanctioned ticket prices of $2.40, $3.60, $6 and $10, including tax, for the affair. Promoter Foley said in case of rain the bout will be held on Aug. 8, Aug. 9, or Aug. 10.

At the same time it was learned Levinsky has selected Round Lake, Ill., as the site of his training camp. The Kingfish, roughing it in the Wisconsin woods near Tomahawk, is scheduled to return to Chicago Tuesday or Wednesday of next week. He will report at Round Lake 24 hours later.

Walter Barry, stepfather of Jim Bidwill, boxing coach at St. Philip High school, died yesterday. Barry, who was 64 years old, suffered a heart attack at his home, 3523 Jackson boulevard.

Golden Gloves Movie Schedule

The official motion picture of THE CHICAGO TRIBUNE'S International Golden Gloves contest between Italy and Chicago may be seen today and tomorrow at the American theater, Indiana Harbor, Ind. The picture also is scheduled for the same theater Friday.

Kizer Finds No Prima Donnas Among Stars

[Continued from first sport page.]

guard"; or better, you can ask Bronko Nagurski what he thought about Walton last August.

Obviously 35 men can't play all of one game. From the beginning of practice, this was apparent. Even with a group of all-Americans, some must be regulars and others substitutes. The battle in scrimmage became so fierce that several times we had to ease up. As it was, Rosenberg suffered a major leg injury which eliminated him from the game. Rosenberg was disappointed, I know. So were the coaches, for Rosy was an inspiration in the line. But Aaron never squawked. All he asked of his team mates was that they show the Bears how college men of 1933 played football.

(The fourth of this series of articles will appear tomorrow.)

MIDGET CARS RACE TONIGHT ON NORTH SIDE

The Chicago speedway will present a program of midget automobile races tonight at Lincoln and Devon avenues. There will be eight events.

Some of the pilots who will compete are Curly Mills, Ed Turner, Ronnie Householder, and Al Sherman of Los Angeles, Ray Campell and Red Melton, Detroit; Paul Russo, Indianapolis; Ray Richards, Highland Park; George Lupo, Milwaukee, and Ernie Carlson, Charles Bernard, Ted Tetterton, Duke Nalon, Art Foley, Steve Young, Fred Jaeckel, and George Kaiser, all of Chicago.

Sam Scaletta, Denver, Colo., will attempt to break the track record, established by Bill Morris on July 4, when he qualifies for the automobile races at the Fair Grounds speedway, North avenue and River road, Sunday afternoon.

Scaletta has been winning consistently on the western tracks. Fifteen entries have been received for the twenty mile main event on Sunday's program.

EZAR ENTERS ST. PAUL $5,000 GOLF TOURNEY

St. Paul, Minn., July 9.—[Special.]—Joe Ezar, one of the few Americans who played in the British open tourney two weeks ago, has entered the St. Paul $5,000 open tournament to be played over the Keller course here July 18 to 21. Along with Ezar's entry came others from Bill Kaiser, Louisville, Ky.; Floyd Farley, Oklahoma City, Okla., and Toney Penna, Pensacola, Fla.

Ezar appeared at Keller as a touring caddy for Gene Sarazen during the 1933 St. Paul open. Last year he borrowed a set of clubs and beat his way to Australia and, while there, made a name for himself in golf circles.

Singh to Seek Tenth Victory Against Grimes

Nango Singh, oriental light heavyweight wrestler, will be in quest of his tenth successive Chicago victory in the main event of the wrestling show tonight at Marigold Gardens, Broadway and Grace street, against Turk Grimes, Dayton, O., substitute for Clarence Smith. The match is for one fall with an hour a half time limit. Preliminary bouts:

Ivan Rasputin vs. Babe Kasaboski.
Walter Roxy vs. Lou Talaber.
Paul Miller vs. Al Woznica.
Duke Ruppenthal vs. Pete Bartu.

Ray Richards, pro football lineman who doubles in wrestling, will make his first appearance in Chicago as a wrestler tomorrow night against Bobby Bruns on the heavyweight card at Western stadium. Promoter Sam Abruscato has Jack Smith meeting Dick Raines in the one hour, one fall windup match.

Another ex-collegian, Don Koch of Marquette, has been signed for a match on tomorrow's show. Koch, a 217 pounder, will meet Fred Grobmier in the semi-windup at one fall.

Joe Savoldi's drop kick will not be allowed in his finish match with Danno O'Mahoney, conqueror of Jim Londos, when they clash at Mills stadium Monday night for the world's heavyweight wrestling championship.

The Illinois athletic commissioners, who barred the drop kick several years ago, still maintain that the kick is too dangerous.

Showers Again Postpone Longwood Bowl Tennis

Brookline, Mass., July 9.—(AP)—The hundred or so men and women tennis players assembled here for the annual Longwood bowl tournament were forced to postpone their opening matches for the second time today when showers kept them off the courts.

Spring Rains Affect Fishing in Midwest

BY BOB BECKER.

Middle western fishing, especially in lakes which are in the south portion of the middle west, has been more or less "spotty" because of the heavy spring rains, according to the reports from various localities. Excessive rainfall in the north also has raised water levels in lakes and rivers.

Two lakes from which there have been fair catches reported are Freeman and Shafer lakes, which are formed by dams across the Tippecanoe river on either side of Monticello, Ind. The heavy spring rains have affected these lakes, not by raising their level, but by washing plenty of natural food into them from the river and contributing streams.

Rivers Are Above Normal.

The level of the lakes is controled by power stations and by the dams. The Tippecanoe and Big Monon rivers both flow into Shafer lake, and these two rivers are about 16 or 18 inches above normal.

The anglers who know the art of using a fly rod are having more success just now on these lakes than bait casters or still fishermen. The fish are feeding on the numerous small insects on top of the water, and the fly caster who can show them an imitation insect just a little out of the ordinary is having the best luck.

There have been good catches of black bass and white bass [or silver bass], as well as quite a few channel catfish, reported from these lakes. One of the most interesting ways to fish the area, aside from staying on the lakes themselves, is to float down the Tippecanoe. One can get into a boat above Buffalo and float down to that settlement, which is two miles north of Shafer lake.

Lakes Are Well Stocked.

The lakes are stocked with panfish as well as with bass and pike. Camping sites are available where one can get permission to pitch a tent by payment of a small fee.

The most direct route from Chicago to Monticello is by U. S. 41 south to Kentland, Ind., then on U. S. 24 directly into Monticello. The distance is about 100 miles.

Indiana sells a nonresident season license for $2.25, and also issues a 10 day nonresident license for $1.

LONDOS DECIDES HE WON'T QUIT; PLANS LONG REST

St. Louis, Mo., July 9.—[Special.]—Jim Londos, who lost his world wrestling championship to Dan O'Mahoney recently, stopped here on his way to California and announced he has changed his mind about retiring. He plans a comeback in November.

"I was run down through overwork and when the Irishman beat me I thought I was through," Londos said. "But a few days of rest brought me to other conclusions. I can beat O'Mahoney after three months of complete relaxation. I can beat any one in the game, and I'll be back in November to prove it."

MAYOR SAYS CITY WILL BACK C. Y. O., NEW YORK BOUTS

Plan Huge Reception for Invading Battlers.

A delegation representing the Catholic Youth organization in Chicago, headed by Bishop Bernard J. Sheil, yesterday received assurances from Mayor Edward J. Kelly that the city will coöperate in making a success of the intercity boxing bouts between New York Catholic Boys' club fighters and C. Y. O. titleholders. The matches are scheduled for Wrigley field, July 31.

"The C. Y. O. movement is making good citizens of the Chicago boys embraced in it, and is setting a fine example to others," Mayor Kelly told the C. Y. O. delegation, "Chicago will coöperate in welcoming the New York fighters, and I express the thanks of the city to you for sponsoring this movement."

Fighters Arrive July 24.

Chicago business and civic leaders are planning a mammoth reception to greet the New York boxers when they arrive here July 24. A parade will precede the reception, which will be held at the band stand, south of Madison street, in Garfield park. Richard M. Lenihan, chairman of the reception committee, predicts a crowd of 150,000 will greet the New York battlers.

The parade will be headed by the 132d infantry regiment, under command of Col. H. B. Algeo. Every parish in the archdiocese of Chicago will be represented, as well as 38 troops of Boy Scouts. Among the bands which will be in the line of march are those from St. Mary's Training school, 125 pieces; De La Salle, 75 pieces; C. Y. O., 100 pieces; Visitation Zouaves, 100 pieces; St. Phillip, 50 pieces, and Fenwick, 30 pieces.

Banquet Will Be Held.

A banquet also will be tendered the visiting fighters and will be held July 29 at the Midwest Athletic club. Carl Stockholm, former star bicycle rider, is in charge.

Among those expected to be on the speakers' stand are:

Bishop B. J. Sheil, director general, C. Y. O.; Alfred E. Smith, Mayor F. La Guardia of New York, James J. Braddock, Gene Tunney, Jack Dempsey, Gov. Henry Horner, Mayor Edward J. Kelly, State's Attorney T. J. Courtney, Al J. Horan, John S. Clark, Barney Ross, George T. Donoghue, O. D. Jennings, Theodore J. Prodie, Ray McCarthy, William M. Druley, John B. Bremner, Champ Carry, Sheldon Clark, J. Louis Comiskey, Walter J. Cummings, Robert J. Dunham, Bernard J. Fallon, George F. Getz, Matthew J. Hickey, Michael L. Igoe, John S. Gleason, Byron V. Kenneally, D. F. Kelly, Weymouth Kirkland, William J. Lawlor, Richard M. Lenihan, F. J. Lewis, James B. McCahey, Patrick McFarland, Walter M. McMenimen, F. H. Massman, James Norris, Stuyvesant Peabody, Edwin H. Thomas, and P. K. Wrigley.

NEW VALIER COACH.

Carbondale, Ill. July 9.—[Special.]—Russell Deason, Carbondale, has announced that he has signed a contract to coach at Valier High school this fall.

Win with HARVESTER --they're always fresh and mild

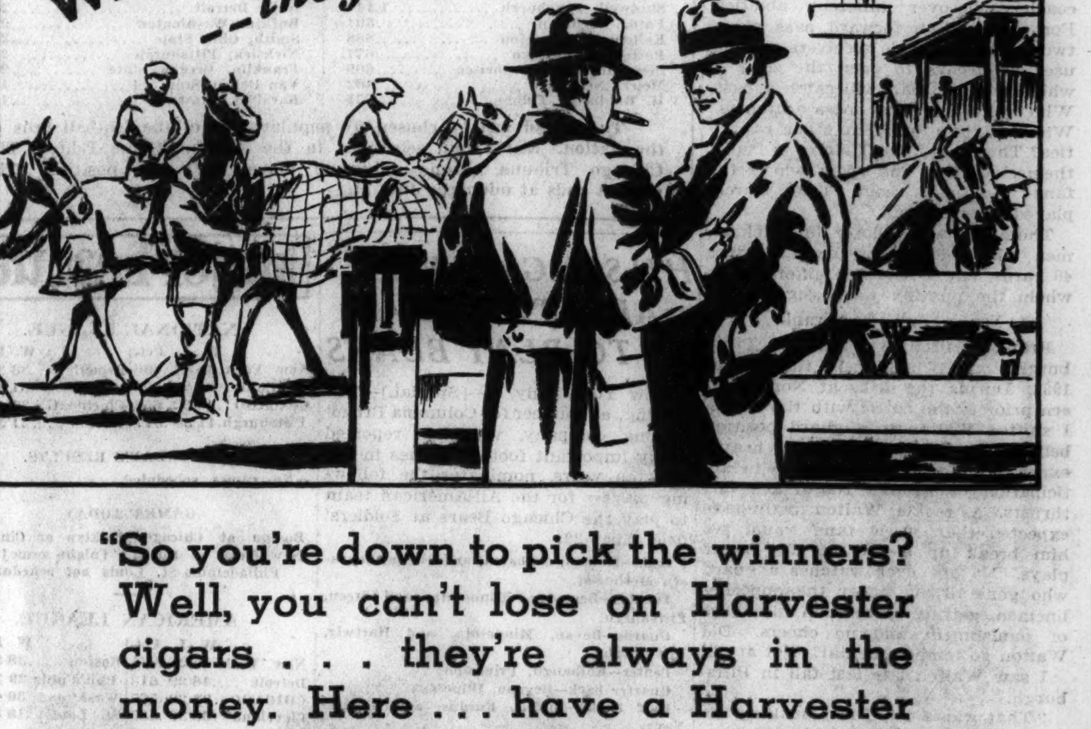

"So you're down to pick the winners? Well, you can't lose on Harvester cigars . . . they're always in the money. Here . . . have a Harvester . . . it's fresh and mild."

HARVESTER CIGARS

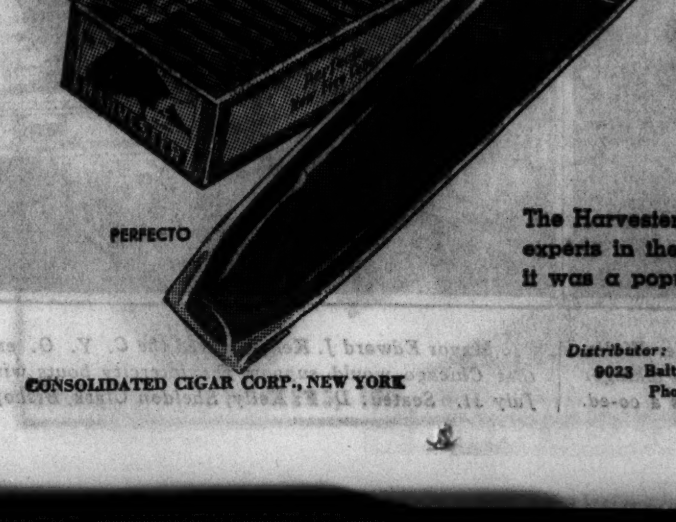

NOW 5¢
10c for 25 years

The Harvester cigar is blended by the greatest experts in the business. For twenty-five years it was a popular favorite at 10c.

CONSOLIDATED CIGAR CORP., NEW YORK

Distributor: P. J. RUBEY CO., Inc. 9023 Baltimore Ave., Chicago, Ill. Phone Saginaw 6500

BOOTH'S GIN

Every Gin Drink is better if you insist on BOOTH'S

Formerly Imported... Now Distilled in America by PARK & TILFORD to save you 50%

PARK & TILFORD Distillers, Inc., N.Y.

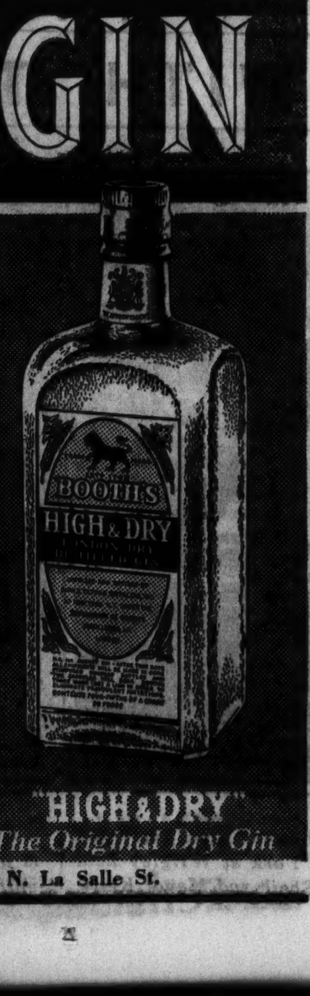

Chicago Branch: PARK & TILFORD IMPORT CORP., 320 N. La Salle St.

JESSE OWENS IS BEATEN AGAIN BY EULACE PEACOCK

Star Sprinters Slowed by Wet Track.

New York, July 9.—(AP)—Jesse Owens of Ohio State and Eulace Peacock of Temple, broke even in two events tonight in their final duel of the 1935 track and field season, but were obliged to share the honors of a rain drenched all-star meet, conducted on New York university's Ohio field, with two brilliant record performances.

Peacock capitalized his speedier getaway and withstood Owens' sensational finishing drive to win the 100 yard dash by a foot in 9.7 seconds. Owens came back on a slippery take-off to square accounts in the broad jump with a leap of 23 feet 9 inches. Peacock's best was 23 feet 6¾ inches.

Norman Bright of Bellingham, Wash., carrying the colors of the San Francisco Olympic club, electrified the crowd of several hundred weather-defying enthusiasts by romping to victory over Joe McCluskey of the New York A. C. in American record time for the two mile run.

Bright Sets Record.

Bright left McCluskey flat-footed on the last lap to win by 30 yards in 9 minutes 13.2 seconds. This clipped more than two seconds from the former U. S. outdoor mark of 9;15.4, hung up by Joe Mangan of Cornell university on the Princeton track in July, 1933.

Bright gave the timers a surprise at the outset by requesting he be given the times at each quarter, then made good his record breaking threat with a spectacular last lap sprint. He said afterward it was his first two mile race in competition. He has been timed for the mile in 4:14.5. Formerly a competitor for Washington State Normal, he is now a graduate student at Stanford university.

A new world record was claimed for the New York A. C. quartet in the 1,000 meter Swedish relay. The event, new to this country, is not on the official world record list authorized by the International A. A. F., but the winners' time of 1 minute 56.1 seconds was six-tenths of a second faster than the best previous listed performance, made by an American team consisting of Eulace Peacock, Bob Kane, Glenn Hardin, and Ben Eastman at Oslo, Norway, last summer.

Fuqua Beats O'Brien.

The N. Y. A. C. quartet, running consecutive legs of 100, 200, 300, and 400 meters, consisted of Willard Allen, John Kunitzsky, Milton Flewellen, and James McPoland.

Bringing together a flock of national champions, most of whom are headed for European trips, the meet developed several surprises. One was the defeat of Eddie O'Brien of Syracuse, national 400 meter champion, by Ivan Fuqua of Indiana in the 300 yard run. Another was the poor showing of the two California sprinters, Foy Draper of Los Angeles and George Anderson of the Olympic club, who were fourth and fifth in the 100 yard dash.

IN CASE OF FIRE IN ANTIOCH JUST CALL OUT CUBS

Fred Lindstrom and Augie Galan, Cub outfielders, got into an automobile accident last night and wound up by being made members of the Antioch fire department.

They had been visiting at the Channel lake summer home of Freddy's parents and were driving back to Chicago in Galan's new car when it was struck by another machine 2½ miles west of Antioch. After the dispute was settled with the other driver, both players being uninjured, they reported the accident to the village police.

It developed that the fire department was having a party, and when they learned who the two players were they invited them in, made them "ride the goat," and then declared Messrs. Galan and Lindstrom honorary members of the department. Chief James Stearns promised to attend the game with Boston today as a loyal Cub rooter.

Minor Leagues

AMERICAN ASSOCIATION.

	W.	L.	Pct.		W.	L.	Pct.
Min'polis	50	32	.610	Columbus	40	38	.513
Ind'polis	43	35	.551	St. Paul	38	38	.500
Kas. City	40	33	.548	Toledo	34	43	.442
Milwaukee	39	36	.520	Louisville	23	52	.307

YESTERDAY'S RESULTS.

AMERICAN ASSOCIATION.
Columbus, 4; Milwaukee, 0.
Toledo, 8; Kansas City, 2.
Indianapolis, 5; Minneapolis, 3.
St. Paul, 18; Louisville, 7.

INTERNATIONAL LEAGUE.
Montreal, 4; Syracuse, 3.
Rochester, 6-6; Baltimore, 5-3.
Buffalo, 4; Newark, 1.
Albany, 2; Toronto, 1.

SOUTHERN ASSOCIATION.
Nashville, 3; Atlanta, 2.
Chattanooga, 4; Knoxville, 1.
New Orleans, 10; Little Rock, 6.
Birmingham, 10; Memphis, 8.

TEXAS LEAGUE.
Tulsa, 7-3; San Antonio, 6-8.
Galveston, 3; Fort Worth, 2.
Dallas, 5; Houston, 1.

PACIFIC COAST LEAGUE.
Seattle, 5; Oakland, 1.

THREE EYE LEAGUE.
Springfield, 10; Decatur, 3.
Bloomington, 4; Terre Haute, 2.
Fort Wayne, 9; Peoria, 4.

MOON MULLINS—BARGAIN DAY

Fans Assail Attitude of N. L. All-Stars

[Continued from first sports page.]

league, presumably was saved to start the game. It is said that Terry told Frisch, manager of the All-Stars and Cardinals, to go easy on Schumacher as he had to start him in the opener at Pittsburgh today. The Giants are leading Pittsburgh by ten games. Frisch is quoted as saying he wasn't going to listen to Terry beefing about Schumacher, so Bill Walker, not on the original all-star squad, was taken to Cleveland and started by Frisch. Walker allowed three runs in the two innings he worked.

A telegram was sent to the Cubs in Pittsburgh Saturday afternoon requesting that Lon Warneke be shipped to Cleveland for the game. Shortly after he received the wire on the bench Vice President Grimm hurried Warneke to the bull pen and later used him for four and two-thirds innings of relief pitching. In his four immediately previous relief assignments Grimm had used Casey, Kowalik, Root and Bryant. In refusing to let Warneke go to Cleveland Grimm said he probably would have to use Lon in Sunday's game at Pittsburgh and in the Boston opener here today.

O, Stealing Dizzy's Stuff, Eh?

Frisch, leading hitter in the two previous all-star games, one of the most colorful and greatest big game performers in the history of baseball, did not even make an appearance in the game as a pinch batter. Since the game was in an American league city, where Frisch is known only by his great reputation, many felt that he might unbend to the extent of at least a brief showup, batting perhaps in the spot where he sent up Mancuso, who has no reputation as a hitter.

When the Nationals finally did get an all-star team assembled it was found that the ill handled arrangements had not provided for the bringing along of any National league baseballs or even fungo sticks which are used in batting and fielding practice. An unconfirmed rumor had it that some of the National league stars had to borrow shoes from American leaguers and Umpire Magerkurth of the National league had to borrow shin guards from Umpire Ormsby of the American league before he could take his place back of the plate. When Grimm conducted fielding and batting practice he was forced to use paper boxes, such as American league balls come in, instead of the customary leather pouch.

President Frick of the National league made no effort to cover up the miserable handling of his circuit's side of the big game. He said, however, that he didn't want to talk too much right away because of the alibi feature of his team's collapse.

Reds Are Frank, at Least.

One of the organizations, the seventh place Cincinnati Reds, came out with a statement defending the use of Derringer the day before the big game.

The statement said in part:

"Our instructions to Manager Dressen by wire were as follows:

"'Our obligations are to the Cincinnati club and the Cincinnati public. We are not attempting to suggest who you should pitch at St. Louis, but have no hesitancy in stating that your pitching selections should be made in an attempt to beat St. Louis and keep our club in sixth place, if possible, and not in an attempt to accommodate Frank Frisch, manager of the Cardinals and of the National league All-Stars.'"

Some suggestions were made yesterday that fixed rules be adopted to avoid future fiascos in case the game is continued as a fixture.

This included the idea that part of the gate be split among the players on the victorious team. This, of course, is predicated on the thought that no professional athlete will give his best to anything unless there is some dough in it. This theory has been thrown down, however, by the zeal with which the American league stars have entered the spectacle each year.

They Make Swell Wash Rags, Boys.

While the National league players were a dead looking lot, it is the idea of this observer that it was not due to the hungriness of the individual performers but to the slipshod behavior of their superiors.

Several of the All-Stars said that their only thought of reward was that they should be given some memento for having been on the All-Star squad. The American leaguers who played in the first game were given miniature gold baseballs, and it is said some award will be given this year. The National leaguers were given uniforms, which they never have been able to use, even for lounging pajamas.

The criticism about the short-sightedness of the major league nabobs in taking the game away from the fans in the matter of selecting players by ballot, thus getting nation-wide interest stirred up in baseball, came in for reiteration yesterday.

Talking It Over

BY ARCH WARD.

[Copyright: 1935: By The Chicago Tribune.]

CARL HUBBELL wears his baseball pants like Al Simmons because he can't stand the elastic around his knees. . . . Simmons wears them low because he is sensitive about his cowpuncher legs. . . . After the track meet at San Diego Jesse Owens stopped in Hollywood to visit Frederick March, motion picture actor who won his Wisconsin "W" in track. . . . March, in film costume, gave the colored athlete a hearty reception. . . . He autographed a still photo shot on his movie set: "To Jesse Owens, from an honest admirer, Frederick March." . . . March's name in college was Fred Bickel. . . . Joe Bogdanski, Colgate end who is a candidate for the College All-Star squad, has been appointed athletic director at Arnold college in Connecticut. . . . Ancil Hoffman, Max Baer's manager, made a

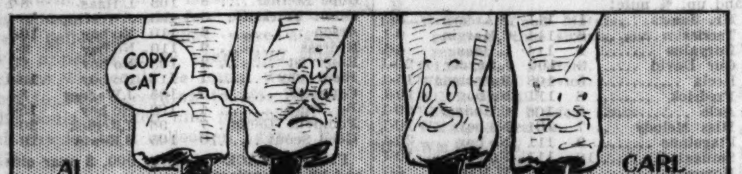

fortune operating a peach ranch in Rosedale, Cal., before he became interested in boxing. . . . Steve Hannagan, eminent publicist now attached to the Arlington Park staf, inquires the purpose of the signs surrounding Calvary cemetery which read: "No parking here." . . .

John H. Wigmore, dean emeritus of the Northwestern university law school, played a prominent part in the introduction of baseball in Japan. . . . In 1891, while teaching at Keio university, he played shortstop on the first baseball team ever organized in Tokio. . . . The United States Olympic committee hopes to raise $300,000 to send 300 athletes to the Berlin games. . . . Bob Packard, Rockford High school sprinter, will not graduate until February, 1936. . . . He plans to matriculate at Mercersburg academy prior to finishing his high school work and then will enter a midwest university, probably Iowa or Illinois. . . . The Western conference has sanctioned a relay meet in Chicago Stadium next March, it is reported. . . . Ted Canty, who has officiated at track meets for years, may accept a position as announcer for a Des Moines radio station. . . . Australian golfers are working on the fund to be used in sending a team of six native professionals to America next fall. . . . They will make the regular American winter circuit and remain for the 1936 national open at Short Hills, N. J. . . .

Purdue is counting on two sophomore ball carriers to replace Purvis and Carter in the 1935 back field. . . . They are Isbell of Houston, Tex., and McGannon of Evansville, Ind. . . . Race goers are predicting that Alfred G. Vanderbilt, whose horses have won more than $125,000 since April 1, will wind up with a better stable than the Aga Khan. . . . Announcement has been made of the engagement of John Menzies, University of Chicago gymnastics captain in 1930 and national intercollegiate champion, to Miss Ruth Marshall of Evanston, a Northwestern graduate. . . . Twenty-seven former Brooklyn Dodgers are on the rosters of minor league teams this season. . . . The so-called McGraw system of policing a ball team, which Bill Terry abandoned with great flourish when he became a manager, has been reinstated on the Giants. . . . Danny Cunha and Tim Sepe, varsity baseball players who were graduated from Notre Dame last month, are members of the Benton Harbor team in the Indiana-Michigan league. . . .

Ten Years Ago Today.—Rabbit Maranville, newly appointed manager of the Cubs, and three players were arrested and thrown in a New York jail, charged with disorderly conduct. . . . Nine three year olds were named to start in the $20,000 Chicago Derby. . . . Sid Terris pounded out a ten round decision over Ace Hudkins at East Chicago. . . . Pittsburgh and Washington were leading their respective leagues.

Sox Open Long Road Trip at Boston Today

BY IRVING VAUGHAN.

[Chicago Tribune Press Service.]

Boston, Mass., July 9.—The third place White Sox will start work tomorrow on an important project that involves about three weeks in time and a large amount of travel. They are confronted by twenty-one ball games in five cities of the league before they return home July 30. If they can get over this long haul and still retain their hold on third or even fourth place there will be no painful mutterings. At least the Sox themselves won't mutter. Any position in the upper bracket looks pretty good to them after a solid season in last place.

If the recent performance of the pitching staf means anything, the battling Chicagoans are going to deal out more than a few parcels of misery before they complete the tour. Experiments by Manager Jimmy Dykes in the mound department during the last few weeks have revealed no fewer than six starting pitchers and with a layout such as this there is no reason to worry except over whether the staf is going to be properly supported by hitting.

Tietje Opens Against Red Sox.

Before leaving Cleveland after the All-Star game for a day's visit with his family at Philadelphia, Dykes decided to open here tomorrow with Les Tietje, who, until recently, wasn't of much help. The manager originally intended to start the tour by using John Whitehead, but switched when he recalled that Tietje already has turned out two excellent performances against the Red Sox.

In a game here May 18 Tietje whipped the locals, 3 to 2. Thereafter he was a chronic failure until he met up with the Red Sox in Chicago June 22. They beat him that day with a seventh inning rally, but it wasn't his fault. The deciding runs resulted from a fly ball base hit that should have been caught for the third out. After that Dykes gave him a rest until July 4 at St. Louis, when he responded with a shutout victory. With a game like that under his belt, he should recover his confidence, which is all he needs.

Al Simmons, the first of the Sox to arrive here today, was feeling pretty gay over his two hits in the all-star game, but wasn't at all certain that those two hits would get him back into the Sox lineup tomorrow.

The Duke Will Remain on Bench.

The Milwaukee duke didn't know that his manager had announced he wasn't going to break up the lineup which had functioned so successfully since Simmons was benched for not hitting. A few defeats, however, probably would find the veteran star back in action, especially if his understudy, Vernon G. Washington, should slow down at bat.

The previous eastern trip of the Sox wasn't exactly profitable, although they did get through it without losing their grip on first place. They lost six games and won five. However, the team was annoyed by circumstances beyond its control. Jack Hayes, it may be recalled, missed more than half the games because of his thumb injury, and he was hitting and fielding wonderfully up to that time.

The pitching during that tour also was shaky, but even with this weakness there would have been at least a couple more victories if it hadn't been for bad fielding at second base. The team had nobody to play in Hayes' place, but now Tony Piet is present and he is so good that for the time being he is in possession of Hayes' job.

Double Header Tomorrow.

After tomorrow's game, although the weather here indicates a postponement, the Sox will have to dispose of a double header Thursday and a single game Friday. The next day they open a four game series at New York. Two of these will be in the form of a synthetic double header Sunday. Then, with a couple of off days in between, they go to Washington for five games in four days. Next will be four single games at Philadelphia, whence the Chicagoans will go to St. Louis to conclude the trip with four games in three days.

SIXTH ANNUAL TRIBUNE SWIM

Please enter me in the qualifying trials of the sixth annual 100 yard free style Chicagoland championship swimming races sponsored by The Tribune.

CHECK SECTION IN WHICH YOU WISH TO COMPETE

☐ July 20, Cermak Pool, 7600 Ogden avenue, Lyons, Ill.
☐ July 21, Whealan Pool, Milwaukee and Devon avenues.

(Entries Close at Midnight, July 15)

CHECK YOUR AGE CLASS

☐ Boys   ☐ Girls   ☐ 15 and 16 years of age, Class C
☐ 11 and 12 years of age, Class A   ☐ 17 and 18 years of age, Class D
☐ 13 and 14 years of age, Class B   ☐ 19 years of age and over, Class E

Print your name and address plainly in pencil. There are separate races for boys and girls. All 16 years of age and over must register with the A. A. U. Registration can be made the day of the meet.

Name ....
Street ....
City ....
Club (if any) ....

Mail entry to Wilfrid Smith, sports department, Chicago Tribune. Finals will be held July 28 at Lincoln Park lagoon.

Win at Montreal

MONTREAL, Can., July 9.—[Special.] — The Chicago White Sox, en route to Boston to open an invasion of the east, stopped off here today and defeated the Montreal Royals of the International league, 10 to 2, in a seven inning exhibition game. Johnny Salveson and Carl Fischer held the Royals to four hits while the Sox were collecting 14. Score:

Chicago	000	023	5—	10	14	0
Montreal	000	010	1—	2	4	1

Batteries—Salveson, Fischer and Grube; Brown, Trondsen and Lewis.

TIGERS BEAT BRAVES, 8 TO 7, IN EXHIBITION

Detroit, Mich., July 9.—(AP)—Doubles by Jo-Jo White and Marvin Owen in the eleventh inning gave the Detroit Tigers an 8 to 7 victory over the Boston Braves in an interleague exhibition baseball game at Navin field this afternoon.

Alvin Crowder started on the mound for Detroit and was relieved by Clyde Hatter in the fifth. Ben Cantwell pitched all the way for the Braves. Boston piled up a 6 to 2 lead in the early innings, but Detroit pulled up to even terms in the sixth.

Moore and Berger hit home runs for the Braves, both off Crowder. Berger's homer came with Urbanski and Lee on base.

Boston	013	020	100	00—7	13	0
Detroit	020	013	010	01—8	12	1

Batteries—Cantwell and Hogan; Crowder, Hatter and Cochrane, Reiber.

BETTY BETZ, 1934 CHAMPION, FILES ENTRY FOR SWIM

Lawson Y. M. C. A. Names Team of Six Stars.

BY WILFRID SMITH.

Betty Betz of the Lake Shore Athletic club, winner of the 1934 class C Chicagoland 100 yard swimming championship, is the latest of last year's stars to turn in an entry for this year's tests. She will swim in the preliminaries of class D for girls 17 and 18 years of age Saturday afternoon at Sherman park, 52d street and Racine avenue. Irene Kolman, another of the Lake Shore stars, has entered at Sherman park. She will compete in class E for girls 19 years of age and over.

The Lawson Y. M. C. A., which won the Chicago and Illinois Y. M. C. A. swimming championship this year and finished second in the national meet in Pittsburgh, has named six of its men for THE TRIBUNE races. They will compete in class D and class E and have divided the entry between California park Sunday and the sectional at Whealan pool one week from Sunday.

Finals Carded for July 28.

Qualifiers from the four sectional meets, 160 in number, and teams from the Chicago beaches, will meet July 28 in the championship races which will be held in the Lincoln park lagoon.

The Lawson swimmers are: Carl Nelson, Irving McCaffery, Scott Jones, Charles Bowman, Louis Landry, and Alex Payne.

Al Williams, instructor at the South Side Boys' club, has entered 29 boys in the sectional at Sherman park. They are divided between the first four age classes, with 15 boys swimming in class A for those 11 and 12 years of age.

Sam Greller, swimming instructor at the Jewish Peoples' institute, has entered Harry Cohen and Philip Vision in the California park sectional swim Sunday. The other members of the J. P. I. boys' group will compete at Whealan pool.

Entries were received yesterday for California park from Swift playground, J. F. Gohl, instructor, and from Ryerson playground, H. Meyer, instructor. The list of competitors from Mitchell playground did not specify in which sectional the boys expected to compete, and will require further information.

Swimmers—Report at One O'Clock.

Coaches and managers of teams are requested to furnish the home address of each swimmer, if possible, so that cards may be mailed to each competitor. These cards are presented to the clerks on the day of the races as tickets of admission and also are used to classify the swimmers in their preliminaries. Each furnishes the contestant with his racing number.

All contestants are asked to report not later than one o'clock Saturday and Sunday at Sherman and California parks. The races will begin at 2 o'clock.

No Spoon Is Needed with Self-Stirring

BILLY BAXTER
CLUB SODA and GINGER ALE

When you pour, it stirs—an exclusive feature, caused by the tremendous carbonation.

WEAK RUNDOWN SKINNY FOLKS!

Let the New World's Heavyweight Champion Show You How to Build Up YOUR Strength, Weight, Pep and Energy!

"Kelpamalt Gave Me the EXTRA POUNDS AND NEW STRENGTH I Needed to Get Real Steam Behind My Punches.. I Am Certain It Helped Me Win"

Jimmy Braddock
THE NEW WORLD'S HEAVYWEIGHT CHAMPION

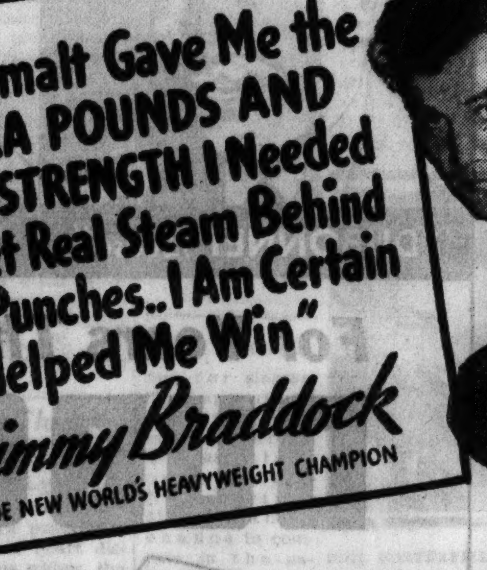

Reveals Secret of His Startling Improvement—How He Built Up Iodine-Starved Glands—Recommends Kelpamalt to Every Weak, Skinny, Rundown Man and Woman Who Wants to Add Extra Lbs. of Good, Solid Flesh, Rugged Strength and Tireless Energy

The amazing story of James J. Braddock's smashing victory over Max Baer for the Heavyweight Championship of the World can now be told.

NATURALLY SKINNY! "JIMMY BRADDOCK"

AT ALL WALGREEN DRUG STORES
Kelpamalt Tablets

IN THE FOREFRONT OF THE FINEST

DEWAR'S
100 per cent Scotch whiskies
SOMERSET IMPORTERS, LTD., NEW YORK . . . CHICAGO . . . SAN FRANCISCO

SAVE TIME-MONEY-WORRY
Go Quickly by Train
to ARLINGTON PARK
Only 75 Cents ROUND TRIP DIRECT to TRACK
No Parking Expense
No Time Lost
See Every Race

Go to the races in real comfort via "North Western's" fast convenient trains. Step right off at the grand stand. See the first race and the last, without rush or hurry. In addition to regular trains, fast specials on a 35 minute schedule leave Madison St. Station at frequent intervals from 12:45 p.m. (except Saturdays) to 1:35 p.m. (Chicago Time). First train on Saturdays, 12:15 p.m. (Chicago Time). The same excellent service returning. 8 thrilling races daily—America's finest thoroughbreds.

CHICAGO & NORTHWESTERN RY.

$2,000,000 RACE TRACK OPENS AT BOSTON TODAY

Builders Do Fast Job on Suffolk Downs.

Boston, Mass., July 9.—(AP)—Less than ten weeks after breaking ground on a reclaimed East Boston dump, contractors turned over the completed Suffolk Downs, one of the largest and finest race tracks in the world, to the Eastern Racing association tonight on the eve of its 28 day inaugural meeting.

As a large army of artisans worked around the clock in a furious battle against time, the racing association, dominated by Charles F. Adams, grocery chain head, hocky magnate and majority stockholder in the Boston Braves, kept the wheels moving with the power derived from a fund of $2,000,000, to which Boston horse lovers contributed in large and small degrees.

Outlook Is Promising.

Located less than five miles from the statehouse, within a 10 cent fare radius of Greater Boston's millions, Suffolk Downs seems assured of even greater financial success than that enjoyed by its profitable neighbors, Rockingham Park in Salem, N. H., and Narragansett Park in Pawtucket, R. I. Since New Hampshire broke the ice in 1933 by legalizing pari-mutuel betting those two tracks have handled almost $70,000,000 in wagers.

As the 1,500-odd thoroughbreds head for the third stop on the New England racing wheel, New England betters have wagered a total of $14,367,806, a daily average of $327,529 for the first forty-five days of the 1935 season.

The grandstand, which seats 16,000, faces a pitched concrete lawn that can accommodate 50,000 standees. The clubhouse has accommodations for 7,500 more. Its builder claims that a crowd of 100,000 can be packed within its gates, if such a need ever arises.

Bryan Heads Officials.

Judge Frank J. Bryan, veteran racing secretary, heads the official list and Mortimer Mahoney has been given charge of the 400 window pari-mutuel plant. Adams serves as treasurer of the racing association, and Bayard Tuckerman, one of the most active proponents for the newly enacted Massachusetts racing law, is its president.

The feature of tomorrow's opening card of eight races will be the $5,000 added Commonwealth, a 6 furlong dash for 3 year olds which has attracted 29 nominations from 22 stables. E. R. Bradley's great Boxthorn probably will go to the post as the favorite over such outstanding sprinters as Alfred Gwynne Vanderbilt's Bachelor Dinner, Good Harvest, and Erin Lad, C. F. Whitney's Motto, the Belair stud's Vicaress and Sir Beverly.

SOUTH SHORE, GREAT ISLAND WIN POLO PLAY

Westbury, N. Y., July 9.—[Special.]—Play continued in the Wheatley cups annual nine goal handicap polo tournament at the Meadow Brook club today with the South Shore club of Woodmere and Great Island scoring victories.

A goal by Wilbert Zimmerman in the fifth period gave the Woodmere four a 3 to 2 triumph over the Camels in a second round match. Great Island won over the United States Air corps from Mitchel field, 13 to 6, in a first round engagement.

REVEAL WEDDING OF WELLS, MAROON STAR, AND CO-ED

Dowagiac, Mich., July 9.—[Special.]—Mr. and Mrs. William Fickinger today announced the marriage of their daughter, Caroline, to Hall Rainwater Wells, University of Chicago football player.

The couple were married in Chicago on March 20 during the spring vacation and are living at the Fleetwood hotel, 5143 Kenwood avenue, Chicago.

Both will be seniors next year and will continue their university work. Wells is a varsity quarter back.

Grand Circuit

AT CLEVELAND, O.

H. K. DEVERAUX, P. W. HARVEY MEMORIAL RAINY DAY SWEEPSTAKES, 2 YEAR OLD TROTTERS, PURSE $1,850, MILE HEATS, 2 IN 3 PLAN.

Rosalind, b. f., by Scotland [Berry] . 5 1 1
Recovery, ch. c., by Guy Abbey [Egan] . 1 2 2
Bill Strange, b. c., by Truax [White] . 2 3 ro
Brownie Hanover, br. c., by Truax [Parshall] . 3 4 ro
Hollywood Lyda, b. f., by Peter the Brewer [Dodge] . 4 6 ro
Hollyrood Marshal, b. c., by Hollyrood Harkaway [Hodson] . 6 5 ro
Times—2:08 1-5; 2:07; 2:08 4-5.

2:21 PACE, PURSE $400, MILE HEATS, 2 IN A PLAN.

Golden Direct, ch. g., by Guy Richard [Goodhart] . 1 1
Single Tom, b. g., by Single G. [Shilling] . 2 2
Eleanor Girl, b. m., by Col. Armstrong [Whitehead] . 3 4
Armidale, b. m., by Abbedale [Parshall] . 7 3
Marty Clare, br. g., by Peterkin [Mallow] . 4 7
Alice O'Guy, b. m., by Adioo Guy [Rader] . 5 5
Jutland and Thias Grattan started.
Times—2:04 3-5; 2:04.

2:16 TROT, PURSE $500, MILE HEATS.

Oil in the Can, ch. g., by Oh Boy-Hazel B. [Cares] . 2 1 1
Arion Guy Scott, br. g., by Arion Guy [Scott] . 1 6 2
Fay Mack, gr. m., by Mr. McElwyn [Berry] . 3 2 3
Chamber, b. m., by Guy Axworthy [Burgett] . 4 3 6
Mary Sunshine, b. m., by Peter Volo [Chandler] . 5 4 5
Lady Wayne, b. m., by Lee Tide [Amos] . 6 5 4
Cobell started.
Times—2:04 2-5; 2:06 3-5; 2:05.

TANNER PURSE, 3 YEAR OLD PACERS, PURSE $400, MILE HEATS 2-IN-3.

Tracey Hanover, b. c., by Sandy Flash [Morrison] . 1 1
Calumet Fingo, b. c., by Peter the Brewer [H. McKay] . 2 2
George Washington, b. g., by Guy Abbe [Canton] . 3 5
Kent Bumpas, b. c., by Hollywood Peter [Douglas] . 6 3
Inspector, b. c., by Peter Volo [Goodhart] . 4 4
Dudie Grattan, b. g., by Grattan at Law [Dennis] . 5 10
Wedgemere Volo, Worthy Henley, Prince Dale, Dillon Hall and Lillie Part started.
Time—2:03, 2:03 4-5.

2:24 TROT, MILE DASH, PURSE $300.

Miss Peter Belle, br. f., by Volomite [Dean] . 1
Alice Spencer, br. m., by Spencer [Sweeney] . 2
W. H. Scott, ch. g., by Oh Boy [Moon] . 3
Jew Rotan, b. g., by San Rotan [Morrison] . 4
Senator Horn, ch. h., by The Senator [Valentine] . 5
M'Liss, Smiler Grattan and Bertha Spencer started.
Time—2:05 3-5.

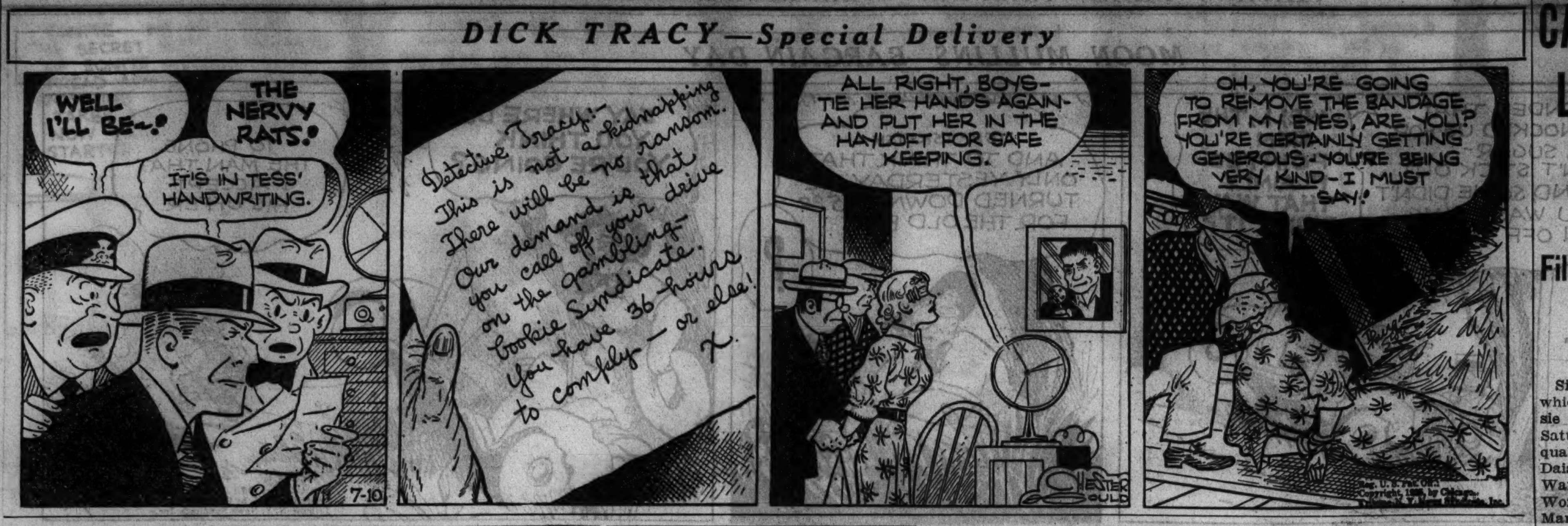

ARLINGTON PARK CHART

[Copyright: 1935; By Daily Racing Form Publishing Company.]

FIRST RACE—Six furlongs. Purse $1,000. Net value to winner, $700; second, $150; third, $100; fourth, $50. Weather clear; track fast.

Horse and jocky—	Wt	PP	St	¼	½	Str	Fin	Owner	Eq odds
CHANCE DAME [W.D.Wright]	108	12	8	$7^{1½}$	6^3	1^2	1^3	J.E.Widener	4.90-1
STEPPIN HIGH [C.Landolt]	118	8	10	9^2	7^2	3^3	$2^{1½}$	M.Lowenstein	9.20-1
BLACK HAT [E.Arcaro]	112	5	2	6^h	8^3	$4^{1½}$	$3^{1½}$	CalumetFarm	8.60-1
STATION BELLE [J.Westr'e]	107	9	12	12	10^2	7^4	4^h	J.F.Thomas	42.30-1
SISTER VINIE [D.Meade]	105	4	5	4^1	4^h	$6^{½}$	5^h	Amalgamtd.Sta.	82.10-1
TORCH MAIDEN [C.Parvin]	105	3	6	$2^{1½}$	1^1	2^1	6^h	Mrs.A.M.Creech	2.20-1
IRISH CUTIE [B.Guymon]	100	11	7	5^h	5^h	5^h	7^3	ThreeD'sStk.F.	127.40-1
IMPRIMIS [H.Bagur]	107	1	3	3^h	3^h	8^h	8^h	BrentwoodSta.	96.70-1
B. BARON [L.Balaski]	110	7	11	10^h	9^h	9^3	9^4	BlueRidgeFarm	88.80-1
ARTHUR METZ [D.Brammer]	105	10	1	$11^{1½}$	12	12	10^2	F.E.Childs	19.30-1
TOPPLING [J.Wagner]	108	6	9	$8^{½}$	11^4	$11^{½}$	11^2	Mrs.C.Mayer	43.70-1
GRAND MANNERS [G.South]	110	2	4	1^h	$2^{1½}$	$10^{½}$	12	J.B.Respess	2.80-1

Time, :23 2-5, :47 2-5, 1:12 2-5. Two dollar mutuels paid: Chance Dame, $11.80 straight, $6.20 place, $4.00 show; Steppin High, $10.00 place, $6.00 show; Black Hat, $6.00 show. Winner trained by D. E. Stewart. Went to post at 2:21. At post one minute. Start good from Bahr gate. Won easily; place driving.

CHANCE DAME, much the best and forced to lose ground, improved her position fast after reaching the last five-sixteenths, raced into easy command approaching final eighth, and won in hand. STEPPIN HIGH, away slowly, worked his way up gradually and closed with determination under strong riding. BLACK HAT, in close quarters early, lost ground entering stretch, and also finished fast.

SECOND RACE—Six furlongs. Purse $1,000. Net value to winner, $700; second, $150; third, $100; fourth, $50.

Horse and jocky—	Wt	PP	St	¼	½	Str	Fin	Owner	Eq odds
JUDGE LEER [J.Wagner]	104	9	3	5^2	3^1	2^4	1^5	J.S.Klein	1.00-1
VERY WISE [M.L.Fallon]	96	1	5	1^2	1^4	1^h	2^n	SouthlandSta.	17.20-1
BARTERING KATE [L.Bala'i]	109	7	1	$4^{1½}$	4^8	$3^{1½}$	$3^{1½}$	Mrs.R.B.Fairb'ks	9.90-1
CAPTAIN RED [E.Arcaro]	112	3	7	6^1	6^2	$6^{½}$	4^h	C.L.Davison	30.50-1
PRINCE HEATHER [G.Wo'lf]	117	4	8	$7^{½}$	$7^{1½}$	7^2	5^2	T.Donley	26.70-1
HASTY PETER [A.Richard]	117	8	2	8^3	8^3	8^3	$6^{½}$	A.Tiras	6.30-1
DARK SEEKER [C.Parvin]	109	6	9	9	9	9	7^1	Mrs.C.R.Scov'le	17.10-1
KNIGHT JASMINE [J.Bryson]	107	2	6	3^h	5^2	$5^{½}$	$8^{½}$	E.Level	6.40-1
RICKEY ROO [D.Meade]	106	5	4	$2^{1½}$	2^1	4^1	9	BermanStable	29.70-1

Time, :22 3-5, :46, 1:10 4-5. Two dollar mutuels paid; Judge Leer, $4.00 straight, $2.60 place, $2.40 show; Very Wise, $12.60 place, $6.80 show; Bartering Kate, $4.40 show. Winner trained by E. Trotter. Went to post at 2:49½. At post one minute. Start good from Bahr gate. Won easily; place driving.

JUDGE LEER, inclined to loaf in early stages, where he raced wide, began to better his position when saving ground on stretch turn, overtook VERY WISE with a rush, and had something left. Latter had keen speed, saved ground throughout, and weakened badly, but outstayed BARTERING KATE. Latter held on well in an even effort.

THIRD RACE—Six furlongs. Purse $1,000. Net value to winner, $700; second, $150; third, $100; fourth, $50.

Horse and jocky—	Wt	PP	St	¼	½	Str	Fin	Owner	Eq odds
SILK MASK [R.Holman]	96	10	1	$1^{1½}$	1^3	1^5	1^6	RosedaleSta.	11.90-1
VACILLATE [W.D.Wright]	108	2	4	$2^{1½}$	2^3	2^3	2^{nk}	A.C.Compton	4.10-1
PENNCOTE [J.Bryson]	102	1	6	6^1	7^5	5^1	$3^{½}$	BlueBonnetSta.	2.70-1
BRIGHT BUBBLE [L.Haas]	108	6	2	$4^{½}$	3^1	3^1	4^2	R.O.Higdon	8.10-1
EREBUS [D.Meade]	117	5	10	7^2	6^1	4^h	5^1	OldGoldSta.	5.70-1
FUNDERBURG [F.Ritz]	99	9	9	10	10	8^1	$6^{1½}$	E.L.Vaughn	55.20-1
BRIGHT PENNY [M.L.Fal'n]	101	3	5	$9^{1½}$	8^1	9^4	7^1	Mrs.M.Olds	153.50-1
SWEET MEMOR'S [G.South]	105	4	7	5^1	$4^{½}$	6^1	8^1	J.B.Respess	3.70-1
GOV. LAFFOON [J.Wagner]	97½	7	3	3^h	5^1	7^2	$9^{1½}$	J.H.Manheimer	38.20-1
DOUBLE SWEEP [J.Snyder]	96	8	8	$8^{½}$	$9^{½}$	10	10	J.J.Coughlin	62.60-1

Time, :23, :45 4-5, 1:10 4-5. Two dollar mutuels paid: Silk Mask, $25.80 straight, $14.20 place, $5.80 show; Vacillate, $6.40 place, $3.60 show; Penncote, $3.60 show. Winner trained by G. C. White. Went to post at 3:19. At post one-half minute. Start good from Bahr gate. Won easily; place driving.

SILK MASK, away fast, drew away gradually and, sustaining fine speed, continued to increase his advantage without need of urging after reaching stretch. VACILLATE saved ground throughout and weakened slightly near end, but withstood PENNCOTE'S rush. Latter, sharply forced back after reaching the turn, forced her way between horses in stretch and, finishing boldly, was rapidly wearing down VACILLATE.

FOURTH RACE—Five furlongs. Purse $1,000. Net value to winner, $700; second, $150; third, $100; fourth, $50.

Horse and jocky—	Wt	PP	St	¼	½	Str	Fin	Owner	Eq odds
SPARTA [G.Haines]	113	6	3	1^1	1^3	1^4	1^4	H.P.Headley	2.70-1
TORITA [J.Wagner]	108	3	1	2^1	$2^{½}$	2^2	$2^{½}$	GreentreeSta.	6.40-1
BRILLIANT LIGHT [J.Bry'n]	111	4	5	5^h	4^h	$3^{½}$	$3^{½}$	OdessaFarm	26.70-1
KINGSBURY [D.Meade]	116	7	6	6^2	5^3	5^4	4^3	C.A.Peck	7.30-1
DUNLIN LADY [G.Woolf]	117	5	2	3^1	3^2	4^h	$5^{½}$	N.Evans	15.60-1
COULEE DAM [C.Kurtsinger]	116	8	7	8^1	9	7^h	$6^{1½}$	Mrs.S.B.Mason	1.70-1
BAY COUNT [J.Westrope]	116	9	9	9	8^1	8^3	7^2	Mrs.J.D.Hertz	17.00-1
LONG RIFLE [H.Tinker]	116	1	4	4^h	$6^{1½}$	6^1	$8^{1½}$	F.P.Letellier	101.60-1
MABEL MILLER [L.Haas]	113	2	8	$7^{1½}$	7^1	9	9	T.C.Worden	61.20-1

Time, :23, :46 2-5, :59. Two dollar mutuels paid: Sparta, $7.40 straight, $4.00 place, $3.20 show; Torita, $5.60 place, $4.00 show; Brilliant Light, $11.80 show. Winner trained by D. A. Headley. Went to post at 3:49. At post one-half minute. Start good from Bahr gate. Won easily; place driving.

SPARTA took command under light urging, was under slight restraint as she increased her advantage on stretch turn, and, continuing well under occasional mild pressure, held sway thereafter. TORITA weakened slightly in final eighth, but stalled off BRILLIANT LIGHT. Latter saved ground early, but came out in stretch and closed with determination under strong handling.

FIFTH RACE—Hertz course, one mile, out of chute. Purse $1,000. Net value to winner, $700; second, $150; third, $100; fourth, $50.

Horse and jocky—	Wt	PP	St	¼	½	Str	Fin	Owner	Eq odds
ST. BERNARD [E.Arcaro]	117	7	2	2^1	$1^{½}$	1^3	1^5	E.D.Shaffer	5.80-1
SUN PORTLAND [C.Kurtsi'r]	120	1	5	$3^{½}$	$4^{1½}$	2^2	$2^{½}$	Mrs.S.B.Mason	3.00-1
CORINTO [F.Ritz]	99	5	1	6^5	5^1	$3^{½}$	3^2	L.E.Komorous	25.70-1
COUNT ARTHUR [J.Westr'e]	114	4	6	$4^{1½}$	3^h	4^4	4^3	Mrs.J.D.Hertz	.80-1
SYNOD [D.Meade]	105	3	7	8	8	5^3	5^4	C.V.Whitney	18.00-1
EDDIE J. [J.Wagner]	111	6	3	$5^{½}$	6^3	6^2	6^2	OdessaFarm	55.80-1
OFFICIAL [R.Holman]	102	8	8	7^1	$7^{1½}$	7^5	7^6	J.J.Coughlin	†23.40-1
ADVANTAGE [L.Balaski]	107½	2	4	$1^{½}$	2^1	8	8	J.J.Coughlin	†23.40-1

†J. J. Coughlin entry. Time, :23 1-5, :46 4-5, 1:10 4-5, 1:36. Two dollar mutuels paid: St. Bernard, $13.60 straight, $7.20 place, $5.60 show; Sun Portland, $3.60 place, $4.00 show; Corinto, $8.80 show. Winner trained by A. B. Gordon. Went to post at 4:19. At post one-half minute. Start good from permanent stalls. Won easily; place driving.

ST. BERNARD, improved and racing in superb form, still was restrained as he raced into the lead approaching the turn, came away without need of strong pressure after reaching final five-sixteenths, and won with speed in reserve. SUN PORTLAND saved ground throughout, rallied to urging entering stretch, but tired slightly after seven-eighths. CORINTO, raced a trifle wide throughout, held on with good courage.

SIXTH RACE—One mile. Purse $1,000. Net value to winner, $700; second, $150; third, $100; fourth, $50.

Horse and jocky—	Wt	PP	St	¼	½	Str	Fin	Owner	Eq odds
MALBROUK [L.Balaski]	113	5	4	2^h	$2^{1½}$	1^3	1^3	R.S.Clark	17.10-1
FIRE ADVANCE [R.Whitley]	113	6	12	12	12	5^1	2^1	J.J.Coughlin	7.60-1
SIR RIDGWAY [J.King]	113	8	11	$10^{½}$	4^h	2^4	3^1	RanchoS.L.Rey	60.60-1
SUMMIT HILL [W.D.Wright]	113	11	2	9^h	9^1	4^1	4^2	J.B.Respess	3.80-1
BOILING POINT [D.Meade]	113	1	7	$4^{1½}$	5^2	3^h	$5^{1½}$	E.R.Bradley	6.30-1
SOME BULL [E.Arcaro]	116	10	10	5^h	6^1	6^5	6^4	CalumetFarm	2.20-1
NECTARINE [A.Richard]	111	12	5	6^1	8^h	8^1	$7^{½}$	E.D.Shaffer	27.20-1
AVALIER [W.Hanka]	116	2	9	11^4	$10^{1½}$	$7^{1½}$	$8^{1½}$	H.Oots	68.10-1
UNCLE FRED [L.Haas]	108	9	8	8^h	$11^{1½}$	9^1	9^2	L.M.Reuter	170.00-1
SUN ARENA [G.Woolf]	116	3	6	3^2	3^h	$10^{1½}$	10^2	T.D.Buhl	50.10-1
SURCOUF [H.Tinker]	116	4	1	7^1	7^h	11^4	11^6	RosedaleStable	19.20-1
APPREHEND [G.Haines]	113	7	3	$1^{½}$	1^h	12	12	H.P.Headley	8.00-1

Time, :22 4-5, :46 3-5, 1:12 2-5, 1:38 1-5. Two dollar mutuels paid: Malbrouk, $36.20 straight, $13.60 place, $8.80 show; Fire Advance, $8.80 place, $7.20 show; Sir Ridgway, $16.00 show. Winner trained by W. J. Hirsch. Went to post at 4:52. At post 1½ minutes. Start good. Won easily; place driving.

MALBROUK had speed from the start, took command when ready, and retained his big advantage under occasional pressure in stretch. FIRE ADVANCE, slow to get going and taken to outside on the turn, closed with a rush. SIR RIDGWAY moved up fast on inside after a quarter and held on fairly well.

SEVENTH RACE—One mile. Purse $1,000. Net value to winner, $700; second, $150; third, $100; fourth, $50.

Horse and jocky—	Wt	PP	St	¼	½	Str	Fin	Owner	Eq odds
BRAINS [W.D.Wright]	114	1	4	$2^{1½}$	2^h	1^h	$1^{2½}$	A.C.Compton	2.20-1
SPARTAN LADY [W.Carroll]	109	8	6	$3^{½}$	$3^{1½}$	$3^{1½}$	$2^{1½}$	F.Gilpin	21.40-1
MALIMOU [S.Erwin]	112	3	3	4^2	4^2	5^3	3^h	E.R.Moulder	49.40-1
JAYVEE [C.Rollins]	116	7	5	$1^{½}$	$1^{1½}$	2^h	4^2	Mrs.R.Sullivan	17.40-1
CHIEF PILOT [F.Ritz]	104	2	8	$6^{½}$	5^h	$4^{½}$	5^2	G.F.Woodman	3.30-1
MISS CORINNE [J.King]	109	7	2	8^6	6^h	6^1	$6^{1½}$	Mrs.R.Pollard	5.70-1
TINY KITTY [J.Westrope]	111	6	1	5^h	$7^{½}$	7^4	7^1	Mrs.W.T.Westr'e	4.70-1
CHANCE FLIGHT [J.Wagner]	109	5	7	7^1	8^6	$8^{½}$	8^2	Mrs.R.B.Fairb's	11.10-1
KEEP OUT [L.Haas]	112	9	9	9	9	9	9	E.Sachsenma'r	137.90-1

Time, :23 1-5, :47, 1:12, 1:38. Two dollar mutuels paid: Brains, $6.40 straight, $3.80 place, $3.60 show; Spartan Lady, $14.20 place, $9.80 show; Malimou, $11.40 show. Winner trained by H. G. Bedwell. Went to post at 5:25½. At post three minutes. Start good. Won easily; place driving.

BRAINS, well up from the start and on inside early, was taken out approaching stretch, came around leaders fast, and won easily. SPARTAN LADY, a strong factor from the start and under steadying restraint for five-eighths, held on gamely. MALIMOU, taken back repeatedly, finished well.

EIGHTH RACE—One and one-sixteenth miles. Purse $1,000. Net value to winner, $700; second, $150; third, $100; fourth, $50.

Horse and jocky—	Wt	PP	St	¼	½	Str	Fin	Owner	Eq odds
LILLIAN Z. [J.Bryson]	111	2	2	1^1	$1^{½}$	$1^{½}$	$1^{1½}$	J.G.Brown	1.90-1
WATER PORT [F.Ritz]	103	4	9	9	$7^{½}$	4^3	$2^{½}$	L.E.Komorous	8.10-1
BISTRITA [D.Meade]	107	5	6	$2^{1½}$	$2^{1½}$	2^3	$3^{½}$	J.A.Best	4.10-1
BATTLING GIRL [L.Ruder]	112	1	1	$4^{1½}$	$3^{1½}$	3^h	4^8	G.Henze	8.00-1
PARA FOUR [J.Wagner]	103	8	3	$6^{1½}$	6^1	6^4	$5^{½}$	J.Emery	3.90-1
DIANE S. [R.Holman]	95	9	5	$5^{1½}$	$4^{½}$	$5^{½}$	6^6	Mrs.A.Sabath	22.40-1
GERTRUDE S. [C.Landolt]	108	7	7	$7^{1½}$	$8^{1½}$	7^8	7^4	M.Lowenstein	20.60-1
KISSIE [M.L.Fallon]	98	6	4	3^h	5^6	8	8	E.L.Kelley	69.30-1
LEALETTE [J.Snyder]	98	3	8	$8^{1½}$	9	Broke down		H.L.Strauss	108.50-1

Time, :24, :48 2-5, 1:13 4-5, 1:40, 1:53. Two dollar mutuels paid: Lillian Z., $5.80 straight, $3.40 place, $3.00 show; Water Port, $7.00 place, $4.40 show; Bistrita, $4.00 show. Winner trained by J. G. Brown. Went to post at 5:57½. Off at once. Start good. Won driving; place same.

LILLIAN Z., aided by good rating, withstood BISTRITA'S challenge, and, coming away in final eighth, was safe from WATER PORT, but had little left. Latter began to work her way up after half a mile and finished fastest of all. BISTRITA, under snug restraint for three-quarters, could not get to winner with a game bid, and faltered in last sixteenth.

EMPIRE CITY ENTRIES.

FIRST RACE—Purse $900, claiming 2 year old fillies, 5 furlongs:
Lady Roma . 112 | Lollies . 107
Be Quiet . 107 | Misled . 107
Energetic Lady . 107 | Nalita J. . 107
Feuette . 107 | New Dress . 107
Flag Raising . 107 | Ulalume . 107
Lapis . 107

SECOND RACE—Purse $900, claiming, maidens, 3 years old and up, about 6 furlongs:
Aubys Boy . 115 | *Billie Wise . 109
Volomite . 115 | *Bromide . 105
Bull Fighter . 110 | Molly . 105
Foggy Dawn . 110 | Sunny Home . 105
Mr. Bill . 110 | *At Bay . 104
Vince Farley . 110 | *Royal Pomp . 100

THIRD RACE—Purse $900, claiming, 2 year old fillies, 5 furlongs:
Free Again . 112 | Mersan . 107
Bullfinch . 107 | Momentary . 107
Fancy Clothes . 107 | Pyrites . 107
Fyling Amazon . 107 | *Speech . 107
Immeasurable . 107 | *Sheknows . 102
*Lady Camelot . 107

FOURTH RACE—Purse $900, claiming, 3 year olds and up, 1 mile and 70 yeards:
Apprentice . 120 | *Spanish Way . 115
War Stripes . 117 | Crete . 113
Hermie Roy . 116 | Old Story . 110
*Royal Gold . 115

FIFTH RACE—Purse $900, claiming, 3 year olds and up, 6 furlongs:
Justa Play . 110 | Credulous . 108
Morning Mail . 110 | *Manners Man . 108
*Sir Ten . 110 | Diablesse . 105

SIXTH RACE—Purse $900, claiming, 3 year olds and up, 1 mile and 70 yeards:
Calome . 120 | *Playfole . 107
Tenless . 109 | Sunchance . 103
*Capt. Jerry . 109 | *Broken Up . 103
*Worthington . 109 | *U. Demon . 103
Barbarian . 108

EMPIRE CITY RESULTS.

FIRST RACE—Purse $900, claiming, 2 year old maidens, colts, and geldings, 5 furlongs:
Dr. Traprock, 111 [Hunter] . 15-1 6-1 3-1
Exeter, 106 [Knott] . 6-5 3-5
Glen Broom, 107 [Coucci] . 3-5
Time, 1:02 4-5. Chief Yeoman, Flying Carpet, Jack M., Liquidation, Mad Bud, Scudder, and Stolen Color ran.

SECOND RACE—Purse $900, claiming, 2 year olds, 5½ furlongs:
Grog, 110 [Knott] . 5-2 4-5 1-3
Miss Bam, 112 [R. Merritt] . 1-1 2-5
Lady Charmion, 109 [Longden] . 2-5
Time, 1:08 3-5. Blue Donna and Pretty Busy ran.

THIRD RACE—Purse $900, claiming, 3 year olds and up, about 6 furlongs:
Occidental, 117 [Rosengarten] . 13-5 9-10 1-3
Lativich, 110 [Longden] . 8-1 4-1
Transport, 105 [Coucci] . 1-1
Time, 1:11. Fred Almy, Uncle Billy, and Greenstone ran.

FOURTH RACE—Purse $1,200, added, the Briarcliff handicap, 4 year olds and up, 1 1-16 miles:
My Purchase, 105 [R. Jones] . 7-1 7-5 1-4
Golden Way, 120 [Workman] . 1-5 out
Flaming Mamie, 96 [J. Rosen] . out
Time, 1:48 3-5. Frank Ormont ran.

FIFTH RACE—Purse $900, allowances, 3 year olds and up, about 6 furlongs:
Brown Feathers, 104 [Peters] 8-1 5-2 1-1
Rust, 104 [Malley] . 4-5 1-4
Gold Buckle, 109 [Longden] . out
Time, 1:10 2-5. Phillippi Boy and Adams Eve ran.

SIXTH RACE—Purse $900, claiming, 3 year olds and up, 1 mile and 70 yards:
Major General, 113 [Knott] . 6-5 2-5 1-5
Miss Rainbow, 103 [R. Merritt] . 2-1 1-1
Mountain Elk, 115 [Peters] . 2-5
Time, 1:47 4-5. Thundertone, Cantie, Racecraft, and Silence 3d ran.

St. Bernard Runs Fastest Mile of Year

[Continued from first sports page.]

Arthur, both in contending positions, move toward him. Each challenged, but at the time they started to move up St. Bernard turned on more speed. He pulled out into a lead of three lengths.

Wins by Five Lengths.

At this stage Arcaro became confident of victory and again attempted to take St. Bernard in hand. He just wouldn't slow up and had pulled out five lengths in front of Sun Portland at the end. Corinto moved past Count Arthur in the final strides to be third.

St. Bernard is a member of the imported sire Bull Dog's first crop of foals and, like Coldstream, the Hyde Park stakes winner was bred at Charles B. Shaffer's Coldstream stud in Kentucky.

Bull Dog is a brother of Sir Gallahad III., which sired such famous horses as Gallant Fox, Gallant Sir, Pansy Walker and Hadagal, but Bull Dog also has made quite a name for himself as a stock horse. Bull Dog's produce are much finer individuals than those of Gallant Fox, although probably not quite so rugged.

Carries 117 Pounds.

St. Bernard is a smoothly turned colt of ample size and length, good bone, straight legs and an intelligent head. He always has been possessed of extreme speed, having run the fastest five and one-half furlongs of the Arlington meeting last season. He finished second in the Arlington Futurity. His victory yesterday was only the second for this year, he having failed badly in the Kentucky Derby, in two races at Belmont Park and in his July Fourth start at Arlington. His other triumph was in an overnight sprint at Churchill Downs a few days after the Derby was run.

St. Bernard carried 117 pounds in the Brier Gate and gets into the Classic with 121 on his back. Those four extra pounds are not likely to dull his speed in the Classic. Sun Portland had 120 pounds up yesterday and Count Arthur was in at 114 pounds.

Philadelphia Sand Lot Pitcher Joins White Sox

Philadelphia, Pa., July 9.—(AP)—Tommy Stevens, pitcher of the Gladwynne club in the Suburban Main Line league, today left for New York for a tryout with the Chicago White Sox. While he was pitching for the Haverford High school, Stevens worked out with the Athletics. During the White Sox's last trip to Philadelphia Stevens pitched against them in practice.

Indiana Hears the Golfers Get Drinks on Sunday

Indianapolis, Ind., July 9.—[Special.]—Orders were issued today to the state liquor police to enforce regulations prohibiting sale of liquor on Sundays. It is said several golf, country clubs, and lodges have broken that rule.

SUFFOLK DOWNS ENTRIES.

FIRST RACE—Purse $1,000, maidens, 3 year olds and up, 1 mile and 70 yards:
Bunny's Ma . 110 | Befitting . 105
Dixie Bud . 105 | †Eddie Wrack . 110
Rutland . 110 | Peeper . 110
Prohibition . 110 | †Yankee Prince . 110
Gala Dame . 105
†C. W. Phelan entry.

SECOND RACE—Purse $1,000, claiming, 2 year olds, 5 furlongs:
Masked Gal . 107 | Photography . 109
Skotchy . 110 | Night Court . 109
Edri . 107 | Barnsley . 113
Sandy Mack . 116 | *September Child . 106
Sambo Jones . 112 | Rich Strike . 116
Blond Jester . 107 | *Glitter Glow . 111
The Rew . 113 | *Attauquechee . 102
*Cash Book . 106

THIRD RACE—Purse $1,200, 2 year olds, 5 furlongs:
Society Column . 107 | Spitten Image . 110
Transit Lady . 107 | Black Highbrow . 110
Little Nymph . 107 | Sea Ted . 110

FOURTH RACE—Purse $1,500, 3 year olds, 1 mile and 70 yards:
Chatmoss . 113 | Proud Girl . 108
Bold Lover . 113 | Gov. Sholtz . 105
Rough Player . 103 | Gusto . 113
Palma . 98 | Earl Porter . 103
Agrarian . 113

FIFTH RACE—Purse $5,000 added, the Commonwealth handicap, 3 year olds, 6 furlongs:
Albuquerque . 111 | Light Brook . 108
Spixi . 111 | Barcarolle . 108
†Good Harvest . 119 | †Erin Lad . 111
Time Flight . 113 | ‡King's Pleasure . 108
Cloud Sweeper . 103 | ‡Earl Porter . 100
Mantagna . 122 | Boxthorne . 108
Brophy . 108 | §Miss Premier . 103
Motto . 103 | §Marmara . 108
Gov. Sholtz . 111 | Vicaress . 103
Lonmeg . 103 | Fur Fiber . 111
†Bachelor Dinner . 116 | Candimate . 108
†A. G. Vanderbilt entry. ‡Mrs. S. H. Fairbanks entry. §Leo Marks entry.

SIXTH RACE—Purse $1,000, claiming, 3 year olds and up, 1⅛ miles:
*Mathias . 112 | *Goldein . 100
*Bright Bird . 112 | *Catino . 114
John Bull . 115 | *Bipartisan . 110
Son Richard . 108 | *Retribution . 107
Clamay . 110 | *Prefer . 105
*Yap . 109

SEVENTH RACE—Purse $1,000, claiming, 3 year olds and up, 6 furlongs:
Cynwyd . 103 | Prince Pompey . 117
Guardian . 115 | Plumage . 110
Traitor . 115 | Williford . 115
*Gay Crest . 98 | *Sun Teatime . 110
*Queen Helen . 103 | On Our Way . 110
*Air Line . 103 | Balmacan . 109
Cantoria . 115 | *Kalola . 109
*Lee Gold . 112 | *Mack Sennett . 115
*Fancy Flight . 107 | Jessie D. M. . 105

EIGHTH RACE—Purse $1,000, claiming, 3 year olds and up, 1 1-16 miles:
*Crystal Prince . 114 | Sun Erin . 111
*Incandescent . 109 | Moralist . 116
Midshipman . 116 | *Sandwrack . 111
Dignitary . 116 | John's Birthday . 119
Raining and good.
*Apprentice allowance claimed.

ARLINGTON PARK ODDS & JOCKIES

FIRST RACE—Purse $1,000, 2 year old maidens, 5½ furlongs:

HORSE.	P.P.	Wt.	Jocky.	Odds.
Rushaway	5	115	W.D.Wright	7-5
Bow and Arrow	6	115	L.Balaski	5-2
Vallant Fox	7	115	No boy	6-1
Mary Carmen	13	112	H.Tinker	15-1
Continuity	16	112	L.Haas	15-1
Sir Jim James	17	115	J.Renick	20-1
Maildun	1	115	No boy	10-1
Freeburg Boy	2	115	No boy	10-1
Square Rigger	3	115	Robertson	20-1
Crossbow	4	115	E. Arcaro	30-1
Petolar	8	115	W.Hanka	30-1
Her Reigh	9	115	No boy	20-1
Epinque	10	115	No boy	15-1
Club Soda	11	115	No boy	20-1
Sangreal	12	115	W.Harwath	30-1
Metapeake	14	115	No boy	20-1
Bistourain	15	115	G.Burns	30-1
Sandy Boy	18	115	No boy	15-1

SECOND RACE—Purse $1,000, 4 year olds and up, ¾ mile:

HORSE.	P.P.	Wt.	Jocky.	Odds.
Mr. James	1	111	E.Arcaro	8-5
Terrier	6	114	C.Marvin	6-1
Euryalus	2	114	L.Haas	4-1
Our David	3	106	J. Snyder	20-1
Hecla	5	108	Robertson	15-1
Fredrick	8	111	No boy	10-1
Axle	4	106	C.Hooper	20-1
Miss Melody	7	101	No boy	10-1
Flagstone	9	111	No boy	20-1
Smuggled	10	111	No boy	10-1
Homer L.	11	112	W.Hanka	4-1

THIRD RACE—Purse $1,000, claiming, 3 year olds and up, Hertz course:

HORSE.	P.P.	Wt.	Jocky.	Odds.
Fat Stride	2	98	No boy	10-1
Mamas Choice	1	112	L.Haas	3-1
Manager Bill	3	105	No boy	15-1
Easy Sailing	9	106	H.Albright	6-1
Back Log	7	110	Robertson	4-1
Marvel	8	101	J.Renick	20-1
Cotton Club	4	111	H. Tinker	4-1
Skip It	5	103	No boy	8-1
Gaillardia	6	111	C.Hooper	20-1
Pundit	10	102	J.Wagner	5-1

FOURTH RACE—Purse $1,000, 2 year old fillies, ⅝ mile:

HORSE.	P.P.	Wt.	Jocky.	Odds.
Two Bob	4	115	A.Robertson	3-1
Hi Nelli	2	118	J.Renick	6-1
Tinkling Brook	6	115	G. Haines	10-1
Lotofus	8	115	J.Bryson	10-1
Forever Yours	9	112	J.Landolt	5-1
Vice Versa	10	112	L.Haas	10-1
Harmomessa	1	109	No boy	15-1
My Dainty	3	109	No boy	20-1
Star O' War	5	109	E.Arcaro	12-1
Far Stein	7	109	J.Westrope	12-1
Ottoman	11	115	No boy	8-1

FIFTH RACE—Purse $1,000, 3 year olds and up, 1 mile:

HORSE.	P.P.	Wt.	Jocky.	Odds.
Stand Pat	2	118	No boy	2-1
West Main	3	109	H.Callahan	6-1
Prince Torch	4	104	J.Wagner	8-5
Sweeping Light	1	113	L.Haas	3-1
Sun Captor	5	103	No boy	10-1

SIXTH RACE—Purse $1,000, 3 year olds and up, 1 mile:

HORSE.	P.P.	Wt.	Jocky.	Odds.
Glynson	7	113	No boy	3-1
Dusky Devil	3	116	No boy	4-1
Banish Fear	11	106	H.Albright	5-1
Wild Turkey	9	107	J.King	30-1
Synod	5	100	No boy	10-1
Wagwood	8	107	L.Haas	8-1
Navanod	1	109	No boy	20-1
Silver Sickle	2	102	J.Bryson	10-1
Billy Bee	4	102	No boy	20-1
Scatter Brain	6	107	C.Landolt	4-1
Mad Frump	10	112	No boy	20-1

SEVENTH RACE—Purse $1,000, 3 year olds and up, 1 mile:

HORSE.	P.P.	Wt.	Jocky.	Odds.
Hope Eternal	8	103	L.Haas	8-1
Count Tetrach	5	103	J.Westrope	6-1
Arson	6	110	No boy	10-1
Redress	9	110	No boy	8-1
Reservist	2	108	No boy	2-1
Biography	1	113	No boy	10-1
Countess	3	105	J.Wagner	8-1
Be Mine	4	102	No boy	15-1
Pompous Genie	7	96	J.Renick	20-1
Good Scout	10	105	S.Erwin	10-1

EIGHTH RACE—Purse $1,000, 3 year olds and up, 1¼ miles:

HORSE.	P.P.	Wt.	Jocky.	Odds.
Noble Sir	2	114	L.Haas	20-1
Battatille	7	104	J.Bryson	4-1
Trek	8	109	J.Wagner	2-1
Mary Francine	4	104	No boy	15-1
Platinum Blonde	1	106	No boy	5-2
Impel	6	114	No boy	8-1
Cousin Bess	3	106	J.Renick	20-1
Fair Prospect	5	99	No boy	20-1
Blameless	9	106	J.Westrope	10-1

Daily Doubles

ARLINGTON DOWNS.

Judge Leer and Silk Mask . $75.40

CHAMPIONS TO MEET.

The Bismarck Beers, western major league softball champion, will play Kenosha, national amateur champion, tonight in Litsinger park, Ashland and Wellington.

CANDIDATES FOR LASSIE STAKES TO RACE TODAY

Fillies to Make Test Run at Arlington.

Six of the fast stepping young ladies which will strive for the $40,000 Lassie stakes prize at Arlington park on Saturday are to go to the post in a qualifying engagement called the Daisy purse this afternoon. They are Warren Wright's Star o' War, Tom Worden's Vice Versa, Mrs. Ethel V. Mars' Forever Yours, Hal Price Headley's Tinkling Brook, and Three D Stock farm's My Dainty. Six other fillies, not eligible to the stake, are also to start in the race.

Alfred G. Vanderbilt's Lassie stakes candidates—Parade Girl and Balcony—are due from New York this morning. The Dixiana stable, which finished first and second in the Lassie stakes 2 years ago, may be represented by three color bearers in this year's renewal, Trainer Clyde Van Dusen said yesterday. The three he has pointed for the race are Miss Prudence, Thatagal, and Brendard.

Today's Arlington program is one of the most attractive offered this season. Aside from the Daisy purse there are three graded handicaps on the card which engages some of the leading money winners of the year in Chicago.

It won't take much work for Roman Soldier to be at tops for his engagement in the Classic stakes on July 20. Trainer Phil Reuter had him on the fast Arlington course yesterday and he fought for his head all the way while he ran five furlongs in 1:00 3-5.

A new patrol judge was added to the Arlington official family yesterday when ex-Jocky Willie Davis took up his station on the turn into the stretch. Jimmy Smith, who formerly rode for Col. E. R. Bradley, has joined the local jocky colony. Tom Nash had Barney Ross in tow and they appeared to be cashing plenty of tickets. Sam Holman wonders if a little shot of whisky and quinine for a horse would be violating the anti-dope rules. "It sure puts a lot of innocent pep into me," remarked ex-Trainer Holman. Jocky Harry Albrecht was thrown from a horse during the work hour yesterday morning and was forced to cancel his riding engagements.

TODAY'S SELECTIONS

ARLINGTON PARK, ILL.
[Track Fast.]
1—Rushaway, Square Rigger, Bow and Arrow.
2—FREDERICK, Homer L., Mr. James.
3—Easy Sailing, Skip It, Back Log.
4—Hi Nelli, Lotofus, Star O' War.
5—Stand Pat, Prince Torch, Sun Captor.
6—Wagwood, Silver Sickle, Dusky Devil.
7—Redress, Arson, Biography.
8—Noble Star, Bataille, Impel.

EMPIRE CITY, YONKERS, N. Y.
[Track Heavy.]
1—Feuette, Misled, Be Quiet.
2—Foggy Dawn, Bull Fighter, Volomite.
3—Speech, Mersan, Free Again.
4—Spanish Way, Apprentice, War Stripes.
5—MORNING MAIL, Diablesse, Manners Man.
6—Playfole, Calome, Capt. Jerry.

SUFFOLK DOWNS, BOSTON, MASS.
[Track Good.]
1—Eddie Wrack, Befitting, Gala Dame.
2—Sandy Mack, Glitter Glow, Edri.
3—Little Nymph, Black Highbrow, Society Column.
4—AGRARIAN, Bold Lover, Gov. Scholtz.
5—Boxthorn, Mantagna, Good Harvest.
6—Mathias, Catino, Retribution.
7—Prince Pompey, Kalola, Traitor.
8—Moralist, Midshipman, Crystal Prince.

GREAT BRITAIN WINS GOLF TEAM TITLE AGAIN

PRESTWICK, Scotland, July 9.—(AP)—Great Britain won the International Senior Golf team championship for the second consecutive year today, defeating the United States and Canada.

England won the two day meet with 31½ points. United States was second with 18 and Canada, third with 4½.

The United States gained 7½ points today at the expense of Canada in the singles, winning seven matches, losing three and halving one.

American victories were scored by Charles H. Jennings of Miami Beach, Fla.; Findlay Douglas, Edgar F. Boling, Frederick Snare, S. Cliffton Mabon, W. H. Conroy, all of New York, and George Kibler of Columbus, O.; James F. Curtis of New York gained a halve with George Robinson of Toronto. The unsuccessful players from the United States were Robert O. Smith, Morton L. Fearey and George E. Folk of New York.

Jones, Indiana and Packer Star, to Coach Preps

Green Bay, Wis., July 9.—[Special.]—Robert Jones of Wabash, Ind., former Indiana university athlete and guard on the Green Bay Packers' professional team last fall, today informed Packer officials he has been named athletic director at Central High school in South Bend, Ind., and would be unable to play with the Packers next fall. Jones, who weighed 210 pounds, played nearly 60 minutes of every game last season.

DIG UP TORTURE ROOM OF IVAN "THE TERRIBLE"

Moscow Subway Workers Announce Find.

MOSCOW, July 9.—(AP)—Moscow's subway excavators announced today they had discovered the underground chamber where Ivan the Terrible was said to have tortured his victims nearly four centuries ago.

Definite proof was declared to have been obtained that a chamber and passages found beneath the center of the city near the spot where the Lenin library is under construction was Ivan's dreaded "henchmen's court."

There, according to the stories told in Russia, Ivan had his victims torn to pieces by bears and, sometimes, buried alive.

White Sand Is Clew.

The subway diggers came across it last winter upon investigating white sand discovered under a razed dwelling. Geologists said the sand had been brought from some distant place. Further digging led the workmen to the remains of a court and passages which once connected it with the czar's palace.

Ivan is popularly supposed to have ordered the construction of the underground passages in 1565 so that he could go to court secretly and watch his henchmen torture the victims. The German adventurer, Heinrich Staden, known as the underling of Ivan, wrote memoirs in which it was said that the courtyard was damp and that Ivan, consequently, had ordered it covered with sand.

One of the passages uncovered by the subway workers once emerged at a point where a dense forest filled with wild animals existed. The workers also found a mass of underground relics.

Dungeons Excavated.

Dungeons, as well as weapons, fortifications, and cemeteries, have been excavated. One wide passage, with storerooms paved with stone, is believed to have been the ancient Muscovites' hiding place from invaders. The passage was even equipped with waterpipe from which the water escaped with such force that the subway workers had difficulty in stemming the flow. Fragments of Polish and Russian weapons and tartar pipes and axes were found in the storerooms.

Several skeletons with fragments of swords and ornamented pitchers were found in the well near the "henchmen's court."

According to one of the many legends of underground Moscow, the remains of fortifications built by the noblemen Kuchka in 1170 still exist. Moscow is supposed to have been the center of almost constant warfare at that time.

The Muscovites, fleeing from Napoleon, who captured the city, are said to have hidden their belongings in underground trenches and the famous library of Ivan the Terrible is believed by many to be secreted somewhere under the city.

CARDINAL DIES IN VENICE; ONCE PAPAL CANDIDATE

[Chicago Tribune Press Service.]

VENICE, Italy, July 9.—The membership of the Sacred college of the Catholic church was reduced to 49 of a possible 70 today by the death of Cardinal Pietro la Fontaine, patriarch of Venice, at the age of 74. He received the special benediction of Pope Pius XI.

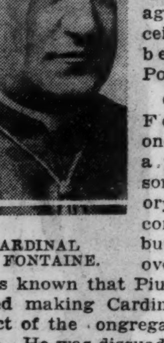

CARDINAL LA FONTAINE.

Cardinal la Fontaine was once considered a possible successor to Pope Gregory XV., in the conclave of 1922, but was passed over.

It is known that Pius XI. once considered making Cardinal la Fontaine prefect of the congregation of rites at Rome. He was dissuaded, however, by the many requests from Venetians that the cardinal be left in Venice.

Born of a Swiss father and Italian mother Nov. 9, 1860, in Viterbo, the cardinal became a teacher at the seminary there at 23. His desire to preach took him throughout Italy in his early priesthood for special missions, and after Pope Leo XIII. made him an apostolic missionary he often preached in the Venice archdiocese. Pope Pius X., formerly a Venetian patriarch, aided Cardinal la Fontaine's rise in church circles.

Louis A. Neebe, Artist, and Lithographer, Dies

Louis A. Neebe, 61 years old, 1320 Clybourn avenue, an artist in the Ben Day department of THE TRIBUNE for more than 15 years, died of a heart attack yesterday while at work. Mr. Neebe was a pioneer Chicago lithographer and was among the founders of the modern art movement here. His work in color lithography and mural paintings was well known. He had also been an art instructor and lecturer. His widow, Minnie Harms Neebe, is a well known painter. Mr. Neebe had been in ill health recently. The body will be cremated following services at noon today in Graceland cemetery chapel.

New Wills Filed

The following wills were admitted to probate yesterday and filed with Clerk Mitchell C. Robin:

WILLIAM VON OEPEN, died April 10. Estate $35,000 to two nieces, four nephews, and sister. Helen Von Oepen Holmes, sister, executrix.

SOPHIA M. FAUNG, died Feb. 25. Estate $6,000 to five sons. E. A. Jost and E. H. Jost, sons, executors.

HENRY G. WEHRHAN, died April 15. Estate $20,000 to Ellen Wehrhan, widow and executrix.

JACOB BENNER, died June 15. Estate $8,000 to Hattie P. Benner, widow and executrix.

GEORGE A. PROVANCHER, died May 1. Estate $5,000 to son, daughter, and three friends. George A. Provancher Jr., son, executor.

LITTLE ORPHAN ANNIE: Millennium

FARMERS SHOOT IT OUT ACROSS FENCE; ONE DEAD, ONE DYING

Freeport, Ill., July 9.—(AP)—A feud between two farmers resulted today in the death of one and the critical wounding of the other after a pistol duel at approximately 10 yards.

Frank Williams, 68, was dead and his next door neighbor, John Linton, 70, was in a Freeport hospital, where physicians said his life was ebbing.

They occupied adjoining farms near Shannon, with their homes only a few rods apart, and it was over a low fence separating their property that the duel was fought, officials said.

Neighbors said "bad blood" developed between the men almost two years ago when Williams had Linton arrested after the latter's hogs wandered on to his land.

Deputy sherifs said they learned Linton was leading a horse to the barn when Williams appeared with a pistol and opened fire. Dropping the lead rope, Linton got his own weapon from the house and approached his lotline firing.

Officers said each man stood on his own side of the fence and pumped lead at the other. Linton dropped, then struggled to his feet and led the waiting horse into the barn.

Then, as the horse ran from the barn and Linton did not reappear Williams walked toward his own house. He stopped, deputies said, and fired a shot into his head.

A coroner's jury today decided Williams killed himself, but was struck by another bullet, presumably fired by Linton, which would have proved fatal.

Neighbors found Linton gravely wounded in the barn and sent him to the hospital.

PULITZER ESTATE TOPS 5 MILLION, ACCOUNT SHOWS

New York, July 9.—[Special.]—An accounting filed by trustees in Surrogates' court today shows that the value of the residuary estate of Joseph Pulitzer, newspaper publisher, was $5,585,729.39 as of May 31, 1934. Of the total, real estate accounted for $3,355,000, the balance being in stocks, bonds, and mortgages.

The largest item among the assets is the Pulitzer building at 53-63 Park Row, with a value of $2,000,000. A parcel of real estate at 1-7 North William street is held at $775,000, one at 11 Park row has a value of $300,000, and the remaining parcel at 1-2 Park Row is held at $280,000.

The estate holds New York City bonds of various maturities, of par value totaling $314,000, and $100,000 par value New York Central and Hudson River railroad bonds.

GRAY, TOBACCO HEAD, BURIED IN SEA AT MIDNIGHT

ABOARD THE MOTORSHIP KUNGSHOLM, AT SEA, July 9.—(AP)—Under the bright rays of the arctic circle's midnight sun Bowman Gray, 61 year old chairman of the R. J. Reynolds Tobacco company, was buried from this ship last night.

An honor guard of sturdy Scandinavian sailors lowered the coffin wrapped in an American flag, into the sea at the stroke of midnight. Simple services were conducted by the Rev. J. J. Kolmos, D. D., of Wheaton, Ill., a passenger.

Only the immediate family, Mrs. Gray and her two sons, Bowman Jr. and Gordon, with a few friends and officers of the ship, attended the services. Gray, who died aboard the Kungsholm Sunday while on a North Cape cruise, had expressed a wish to be buried at sea.

Rites Are Held in Wheaton for Mrs. Harry S. Thiers

Funeral services for Mrs. Mertie Thiers, 69 years old, of Wheaton, who was killed on July 3 when struck by a Chicago and North Western passenger train at the College avenue crossing in Wheaton, were held Sunday in the suburb. Mrs. Thiers is survived by her husband, Harry S. Thiers; two daughters, Pauline of Chicago, and Ruth, a missionary in Africa, and three sons, Frank of Toronto, Canada, Alan of Chicago, and Wendell of Wheaton.

John Douglas, On Police Force Since 1892, Is Dead

Policeman John Douglas, 65 years old, died of a heart attack yesterday at his home, 1281 West 73d street. He had been ill for three weeks. Mr. Douglas joined the Chicago police force in 1892. His first duties were at the old World's Fair, and after it closed he was assigned to the Englewood district, where he had since served. He was stationed at the Englewood railroad station for 20 years. Surviving Mr. Douglas are his widow, three sons and two daughters.

Martin Petersen, Florist, Dies; Stricken While at Zoo

Martin Petersen, 69 years old, 3336 Irving Park boulevard, became suddenly ill of heart disease yesterday while watching polar bears at play in the Chicago zoo at Brookfield. He died soon afterward. Mr. Petersen, a florist, was a pioneer resident of the Irving Park district and had lived at the same address for 44 years. He is survived by his widow and two sons.

TONY MAY SHOWN AS EASY PICKIN'S FOR I. O. U. TRIBE

$63,000 Cost to Late 'Millionaire Newsy.'

The late Tony May, newsstand owner who became so wealthy that he once was known as "the millionaire newsboy," was disclosed yesterday as an easy mark for borrowers. At a hearing before Probate Judge John F. O'Connell it was shown that in his estate were 800 notes and I. O. U.'s, made out for from $5 to $100 each and having a face value of $63,338.

Collection Brings $275.

Attorney Irwin R. Hazen, representing the estate, said few of the notes were collectible. They were signed over a period of 30 years and those debtors who could be found were unable to pay, according to Mr. Hazen. The court granted him permission to sell the lot to a collection agency for $275.

May, whose newsstands were at Chicago avenue and Clark street, Chicago avenue and State street, and at the La Salle street door of the city hall, was killed Dec. 7, 1930, when he opened a bomb which had been sent to him through the mail. He was 64 years old.

Day and Night Toiler.

In his younger days he worked long hours managing his newspaper selling enterprises and then, to increase his income, peddled flowers through cafés at night.

His fortune grew to sizable proportions—at its height to a reputed million dollars—and May became a professional bondsman in the state and federal court.

More than the average number of bond forfeitures were declared against May and he was unfortunate also in real estate transactions, finally being forced into bankruptcy. Attorney Hazen said that his estate now has a value of only about $10,000.

FUNERAL TODAY FOR EX-JUDGE F. T. SULLIVAN

Funeral services for Frank T. Sullivan, former judge of the Municipal court, who died Sunday in his home at 648 Sheridan road, will be held from the home this morning, with solemn high mass at Resurrection church, 5100 Jackson boulevard. Interment will be in All Saints cemetery.

FRANK T. SULLIVAN.

Mr. Sullivan, a Democrat served on the Municipal bench from 1922 to 1927. Prior to his election he was an assistant to the county judge for two years, and an assistant attorney general in the inheritance tax department for nine years.

Born in Ireland 66 years ago, Mr. Sullivan came to this country when he was 16 years old. He attended Chicago College of Law for three years and was admitted to the bar in 1893. He was a member of the Chicago Bar association.

Surviving are his widow, Mrs. Adeline McDonald Sullivan, and a brother, the Rt. Rev. Msgr. M. J. Sullivan of Chicago.

SENATOR DAVIS' FATHER DIES IN SHARON AT 83

Sharon, Pa., July 9.—[Special.]—United States Senator James J. Davis of Pennsylvania was enroute to his family home near here today to attend the funeral of his father, David J. Davis, 83.

The elder Davis died after a week's illness at his homestead in the community he chose for his family upon emigrating to this country from Tredgar, Wales, 58 years ago. He spent most of his years in Sharon, working in steel mills. His son, James, worked side by side with him some of the time.

A daughter and three other sons, in addition to James, survive. They are Mrs. Hannah Jones of Sharon; Walter J. of Follansbee, W. Va.; David J. of Pittsburgh, and William J. of Detroit.

Dr. Clarence Rice, Throat Specialist, Dies at 80

New York, July 9.—(AP)—Dr. Clarence C. Rice, 80, throat specialist and co-founder of New York's postgraduate hospital, died today of heart disease. Survivors include his widow, the former Mary Masterson of Houston, Tex.; two daughters, Mrs. J. Henry Billings of Rhinebeck, N. Y.; and Mrs. M. R. Means of Boston; and a son, Durant Rice of Dedham, Mass.

Commuter Who Rode '40 Times Around Earth' Dies

New York, July 9.—[Special.]—Addison H. Day, 84, who in 65 years as a commuter traveled far enough to go forty times around the earth, died today in Chatham, N. J. He was known as the oldest commuter on the Lackawanna railroad until he retired last year as controler of the Marine Midland Trust company and gave up his daily trips to New York City.

TODAY'S BROADCASTS FROM CHICAGO STATIONS

[Daylight Saving Time.]

ON SHORT WAVES.

London—2 p. m., "Cable Ship." Feature program portraying the work of cable repair ships. Two of the following: GSI, 19.6 m. [15,260 kc.]; GSD, 25.5 m. [11,750 kc.]; GSB, 31.5 m. [9,510 kc.], or GSL, 49.1 m. [6,110 kc.].

Rome—6 p. m., concert by band of the metropolitan police force of Rome. 2RO, 31.1m. [9,635 kc.].

London—7 p. m., "A Life on the Ocean Wave." A visit to the Gravesend Sea school. Two of the following: GSD, 25.5 m. [11,750 kc.]; GSC, 31.3 m. [9,580 kc.]; GSB, 31.5 m. [9,510 kc.], or GSA, 49.5 m. [6,050 kc.].

Caracas, Venezuela—8 p. m., Graciela Naranjo, songs. YV2RC, 49.8 m. [6,112 kc.].

CHICAGO WAVE LENGTHS.

W-G-N—720	WENR—870	WCFL—970
WIND—560	WHFC—1420	WMBI—1080
WMAQ—670	WLS—870	WJJD—1130
WBBM—770	WAAF—920	WGES—1360

A. M.

7:00—W-G-N—"Good Morning"; musical program, time signals, and weather reports.
WLS—Check Stafford.
WJJD—Farm Service.
WCFL—Reveille.
WBBM—The Musical Clock.
WMAQ—Spareribs.

7:15—WMAQ—Pals.
WLS—Dean Brothers.

7:30—WLS—Arkansas Woodchopper.
WAAF—Breakfast Express.
WIND—Rambling.
WMAQ—Serenade.
WCFL—Cheerio.
WJJD—Christian Science program.

7:45—WJJD—Morning waltzes.
WIND—U. of C. chapel service.

8:00—W-G-N—Toast of the Morning.
WLS—Morning devotions.
WMAQ—Breakfast club.
WCFL—Timely Tunes.

8:30—W-G-N—"Good Morning" [continued].
WLS—Ford Rush.
WIND—Good English.

8:45—WCFL—German program.

9:00—WBBM—The Butternuts.
WAAF—Dale Cooper.
WMAQ—Smackout.

9:15—W-G-N—Marjorie Graham.
WBBM—Morning Variety.
WAAF—Memory Lane.
WJJD—Time Clock.
WCFL—Symphonette.

9:30—W-G-N—Grain market: serenade.
WLS—Today's Children.
WCFL—Song Revue.
WBBM—Charles Lane.
WAAF—Hawaiian Echoes.
WIND—Pauline Jacques, organist.
WMAQ—Music and Comments.

9:45—W-G-N—Harold Turner, pianist.

10:00—W-G-N—June Baker, Home Management.
WCFL—Honeymooners.
WBBM—Mary Ellis Ames.
WMAQ—Stanley Hummel, pianist.
WLS—Flannery Sisters.
WJJD—University of Chicago.
WAAF—Miniature concert.

10:15—W-G-N—Your Friendly Neighbor.
WMAQ—Wendell Hall.
WAAF—Ballads.
WBBM—Blanche Sweet.
WLS—Household Parade.
WIND—Pauline Jacques, organist.

10:30—W-G-N—"Backstage Wife."
WAAF—Talk on Chiropractic.
WMAQ—Trail Finder.
WJJD—Symphonic Echoes.
WBBM—Sunny Mondays.
WCFL—Studio program.

10:45—W-G-N—"Mountain Morns" [MBS].
WBBM—Just Plain Bill.
WCFL—Melody Mixers.
WJJD—Rhythm Ramblers.
WMAQ—Magic recipes.

11:00—W-G-N—Tom, Dick, and Harry.
WMAQ—Song of the City.
WAAF—Parade of Hits.
WJJD—Beal and Taylor orchestra.
WBBM—Houston Goudiss.
WCFL—Music in the Air.

11:15—W-G-N—Quin Ryan and the Cadets.
WBBM—The Gumps.
WAAF—Estelle Barnes, pianist.
WMAQ—Mrs. A. J. Peterson.
WIND—Morning Salon.
WJJD—Jimmy Corbin.
WLS—Homer Griffith.
WCFL—Irna Phillips.

11:30—W-G-N—Markets; Good Health and Training. Dr. I. M. Grace.
WMAQ—Words and Music.
WAAF—Rhythm Review.
WLS—Rhythm Rangers.
WBBM—Story of Mary Marlin.

11:45—W-G-N—Painted Dreams [MBS].
WJJD—Happy Harmonies.
WBBM—Five Star Jones.
WIND—Dance Music.
WLS—Henry Burr's ballads.

Noon—W-G-N—"The Love Doctor." [MBS].
WAAF—Noontime concert.
WLS—"Little Bits from Life."
WBBM—Federal housing speaker.
WMAQ—Roy Maxon's orchestra.

TODAY'S FEATURES

ON W-G-N.

Tonight through the Mutual Broadcasting system W-G-N will broadcast a unique celebration, the annual Lobster carnival at Pictou, Nova Scotia. The broadcast will come to the Mutual network at 7:30 p. m. through the coöperation of the Canadian Radio commission.

ATTILIO BAGGIORE.

At 9:30 tonight W-G-N will present the weekly recital of Attilio Baggiore and the W-G-N concert orchestra. Mr. Baggiore, outstanding operatic and concert tenor, will sing four songs. The program:

Selections from "Sari" .... Kalman
Orchestra.
"Prelude" .... Ronald
Mr. Baggiore and orchestra.
"Valse Lucille" .... Friml
Orchestra.
"Fisher's Widow"
"If I Knew You and You Knew Me" .... McDermid
Mr. Baggiore and orchestra.
"Tarantella" .... Colleridge-Taylor
Orchestra.
"Song of Songs" .... Silesu
Mr. Baggiore and orchestra.
"Torch Dance" from "Henry VIII." German
Orchestra.

Other features:

8 a. m.—"The Toast of the orning," time, temperature, and music.

11 a. m.—"Tom, Dick, and Harry."

11:15 a. m.—Quin Ryan's show with the Cadets quartet.

2:45 p. m.—Baseball—Boston Braves vs. Chicago Cubs; also on WCFL, WIND, and WBBM.

6 p. m.—Bob Elson's sports review with Elmer Dale Shaffer, Chicago thoroughbred owner, on "Horse Racing."

6:30 p. m.—"Lum and Abner."

7 p. m.—"The Lone Ranger."

8:30 p. m. and 10:30 p. m.—The dance music of Wayne King and Anson Weeks.

ON OTHER STATIONS.

6:30 p. m.—WMAQ—Institute of Public Affairs—"Conflict and Coöperation Across the Pacific"—Pearl S. Buck, novelist, and Richard J. Walsh, editor of Asia.

7 p. m.—WLS—Hal Kemp's orchestra and Babs and Her Brothers.

7 p. m.—WMAQ—One Man's Family.

7:30 p. m.—WLS—House of Glass.

7:30 p. m.—WBBM—Broadway Varieties—Elizabeth Lennox and Oscar Shaw.

8 p. m.—WLS—John Charles Thomas.

8 p. m.—WMAQ—Town Hall Tonight.

9 p. m.—WIND—Baseball—Brooklyn vs. Cincinnati.

9 p. m.—WMAQ—George Dasch's band.

9 p. m.—WBBM—George Burns and Gracie Allen.

9:30 p. m.—WMAQ—Ray Noble's Music.

11:30 p. m.—WENR—Lights Out.

P. M.

12:15—W-G-N—Luncheon Melodies.
WIND—Curley Weaver.
WBBM—Gossip club.
WJJD—Jimmy Corbin.
WLS—Cornhuskers and Chore Boy.
WMAQ—Kilmer Family.

12:30—W-G-N—Markets; Midday Service, the Rev. I. M. Hargett, Linwood Methodist church.
WMAQ—Spitalny's orchestra.
WCFL—Farm and Home hour.

12:45—WLS—Dinner Bell program.
WIND—Three-quarter Time.
WBBM—Deon Craddock, Joe Rardin.

1:00—W-G-N—Palmer House ensemble.
WIND—Music and drama.
WJJD—"Rhubarb Red."
WMAQ—Two Seats in Balcony.
WBBM—Little French Princess.

1:15—W-G-N—"Romance of Helen Trent."
WBBM—The Bathtub Revue.
WLS—Pa and Ma Smithers.

1:30—W-G-N—Gene Buchell's orch. [MBS.]
WCFL—Memory Teasers.
WBBM—Pickard Family.
WMAQ—Al Pearce's gang.
WJJD—Mooseheart Children.

1:45—W-G-N—George Duffy's orchestra [MBS].
WLS—Homemakers' hour.
WBBM—The Pickard Family.
WCFL—Golden Melody.

2:00—W-G-N—Palmer House ensemble [MBS].
WAAF—A Mood in Blue.
WJJD—Tea Tunes.
WCFL—Jane Rhodes, songs.
WMAQ—Home Forum.
WIND—Newstrom's orchestra.
WBBM—Howard Newmiller.

2:15—W-G-N—Harold Turner, pianist.
WBBM—Ramblers.
WMAQ—Vic and Sade.
WJJD—Movie Reporter.
WAAF—Estelle Barnes, pianist.

2:30—W-G-N—The Mail Box.
WCFL—Vaughn DeHeath.
WLS—Ma Perkins.
WMAQ—Music and comments.
WJJD—Sports Parade.

2:45—W-G-N—Baseball: Boston vs. Chicago Cubs; also on WBBM, WIND, and WCFL.
WMAQ—Dreams Come True.
WLS—The Rangers.

3:00—WENR—Betty and Bob.

3:15—WENR—Easy Aces.

3:30—WAAF—Music in the Air.
WMAQ—Edith Warren, songs.
WENR—Mme. De Sylvara.

3:45—WENR—Allan R. McDougall.
WMAQ—Phil Saxe's orchestra.

4:00—WENR—Crosscuts.
WMAQ—Lizette W. Reese, poet.

4:15—WMAQ—Grandpa Burton.

4:30—WAAF—Salon concert.
WMAQ—James Wilkinson, baritone.
WENR—Music and comments.

4:45—WENR—That Certain Four.
WBBM—Dick Tracy.
WMAQ—Sam and Dick.

5:00—W-G-N—Armchair Melodies.
WENR—Flying Time.
WMAQ—Arlington track program.
WBBM—Adventures of Jimmy Allen.
WJJD—Keyboard Capers.
WCFL—Sunset serenade.
WAAF—Rhythm Kings.

5:15—WENR—Dudley Brothers.
WIND—The Music Box.
WBBM—Norm Sherr, pianist.
WCFL—Sunset serenade.
WAAF—Modern composers.
WMAQ—Harry Meyer's orchestra.

5:30—W-G-N—Singing Lady.
WJJD—Ben Kantor.
WMAQ—Harry Meyer's orchestra.
WCFL—Mona Van, soprano.
WBBM—Jack Armstrong.
WIND—Uncle Bob.

5:45—W-G-N—Little Orphan Annie.
WBBM—Woody and Willie.
WENR—The Desert Kid.
WMAQ—Varieties.

6:00—W-G-N—Bob Elson's sports review.
WBBM—Just entertainment.
WMAQ—City Voices.
WENR—Happy Jack Turner.
WCFL—Marty and Elmer.
WIND—German music.

6:15—W-G-N—Palmer House ensemble.
WENR—Tony and Gus.
WBBM—Pat Flanagan.
WCFL—Bob Bradley.
WMAQ—The Black Chamber.
WJJD—Handicapper.

6:30—W-G-N—"Lum and Abner [MBS].
WAAF—Dance Revue.
WCFL—Dot and Will.
WENR—A Song a Day.
WBBM—Buck Rogers.
WIND—Polish music.
WJJD—Dance orchestra.
WMAQ—Public Affairs institute.

6:45—W-G-N—Quin Ryan's "66" Amateur night.
WIND—"The Count."
WENR—Dangerous Paradise.
WMAQ—Radio station EZRA.
WBBM—Boake Carter.
WJJD—Rhubarb Red.

7:00—W-G-N—Lone Ranger [MBS].
WIND—Musical Comedy Memories.
WJJD—Sports Review.
WAAF—Symphonic hour.
WMAQ—One Man's Family.
WBBM—Johnny and His Foursome.
WCFL—Tone Poems.
WLS—Hal Kemp's orchestra.

7:15—WBBM—Edwin C. Hill.
WCFL—Melodies.

7:30—W-G-N—"The Pictou Lobster Carnival" [MBS].
WLS—House of Glass.
WJJD—Beck and Cole.
WCFL—Patterns in Harmony.
WBBM—Broadway Varieties.
WMAQ—Wayne King's orchestra.

7:45—WIND—Mystery sketch.
WCFL—Tone Poems.

8:00—W-G-N—W-G-N dance orchestra.
WLS—Our Home on the Range.
WAAF—Dance Masters.
WMAQ—Town Hall Tonight.
WCFL—Herr Louie.
WBBM—Elena Moneak's ensemble.
WIND—Moiasaye Boguslawski.

8:15—W-G-N—Comedy Stars of Hollywood.
WBBM—Zito's orchestra.
WCFL—Eddy Hanson, organist.

8:30—W-G-N—Wayne King's orchestra.
WCFL—Espanole.
WBBM—Bill Hogan's orchestra.

8:45—W-G-N—Anson Week's orchestra.
WIND—Musical Moments.
WENR—News Education.
WCFL—"Save Your Eyes."

9:00—W-G-N—Tomorrow's Tribune.
WENR—Goldman band concert.
WIND—Baseball: Brooklyn vs. Cincinnati.
WMAQ—George Dasch's band.
WBBM—Burns and Allen.

9:10—W-G-N—W-G-N dance orchestra.

9:15—W-G-N—Musical Moments.

9:30—W-G-N—Attilio Baggiore and concert orchestra.
WMAQ—Students Union.
WBBM—Melody Masterpieces.
WENR—Lawson "Y" Glee club.
WENR—Ben Pollack's orchestra.

10:00—Horace Heidt's orchestra.
WMAQ—Donald McGibeny.
WBBM—Claude Hopkins' orchestra.
WENR—Amos 'n' Andy.

10:15—W-G-N—The Dream Ship.
WCFL—Ink Spots.
WBBM—Frankie Masters' orchestra.
WMAQ—Jesse Crawford, organist.

10:30—W-G-N—Wayne King's orchestra.
WBBM—Ted Fio-Rito's orchestra.
WENR—Leonard Keller's orchestra.
WIND—Dixie Memories.
WMAQ—Glenn Lee's orchestra.
WCFL—Bob Bradley.

10:45—WENR—Roy Nixon's orchestra.
WIND—Lola Merrill.
WCFL—Gene Fogarty's orchestra.
WBBM—Frankie Masters' orchestra.
WMAQ—The Hoofinghams.

10:50—W-G-N—Anson Week's orch. [MBS].

11:00—WENR—Shandor, violinist.
WMAQ—That Certain Four.
WCFL—Howard Lally's orchestra.
WBBM—Joe Hayme's orchestra.

11:10—W-G-N—Veloz and Yolanda's orchestra [MBS].
WCFL—Reggie Childs' orchestra.

11:15—WMAQ—Heidelberg ensemble.
WCFL—Reggie Childs' orchestra.
WIND—Balladeers.

11:30—W-G-N—Horace Heidt's orch. [MBS].
WMAQ—Ray Maxon's orchestra.
WBBM—Jan Garbers' orchestra.
WENR—Lights Out.
WCFL—Bob Chester's orchestra.

11:45—W-G-N—Joe Sanders' orch [MBS].

Midnight—W-G-N—Continental Gypsies [MBS].
WENR—Glenn Lee's orchestra.
WMAQ—Leonard Keller's orchestra.
WBBM—Bill Hogan's orchestra.

12:15—W-G-N—Anson Week's orch [MBS].

12:30—W-G-N—Joe Sanders' orch. [MBS].
WENR—Roy Maxon's orchestra.
WBBM—Floyd Town's orchestra.
WMAQ—Meredith Wilson's orchestra.

12:45—W-G-N—Horace Heidt's orchestra.

1:00—W-G-N—Veloz and Yolanda's orchestra.

News of the Radio Stations

BY LARRY WOLTERS.

Beth Peaslee of Hinsdale, a niece of Louis Homer, famed opera and concert singer, and Phil Porterfield, 14 West Elm street, yesterday were chosen the winners from a field of 3,200 contestants in Eddy Duchin's "national open" contest for singers. They appeared on his Fire Chief broadcast here at 8:30 last night over WMAQ-NBC, receiving $100 each and a chance to compete in the national finals for a prize of $1,000 and a possible contract in September.

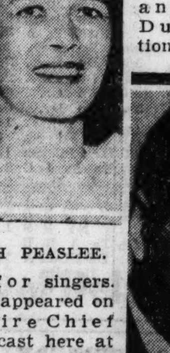

BETH PEASLEE.

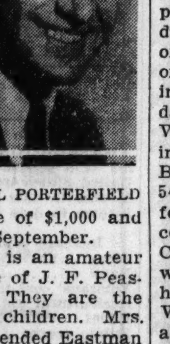

PHIL PORTERFIELD

The feminine winner is an amateur singer. She is the wife of J. F. Peaslee, a business man. They are the parents of three small children. Mrs. Peaslee, a contralto, attended Eastman School of Music in Rochester, N. Y. She has faced a microphone only a few times, never having been heard regularly.

Phil Porterfield, a deep baritone, is a local free lance performer. Currently he is heard on the NBC Galaxy of Stars program, coming to radio from the musical comedy stage. He played for two years with the Marx brothers in "The Cocoanuts," sang the lead in "Golden Dawn," and had an important part in "Rose Marie."

The other feminine finalists were: Helen Bartush, 10564 South Michigan avenue, a contralto who won second place in the contest for the best woman singer in the Chicago-Cook county division of the Chicagoland Music festival last year; Dorothy Miller, 4640 West Jackson boulevard, who has been singing with the W-G-N Dance orchestra the past season; Lynn Martin, 1300 North Dearborn, feminine soloist on the NBC Fibber McGee and Molly program; Hazel King, 2340 West 113th street, and Geneviev Vernson, 10739 Avenue J.

Male runnersup were: Russell Pyle, 4932 Lake Park avenue; John Sloan, 4243 North Tripp avenue; Roy Anderson, 1120 North Parkside avenue; P. E. Donnelly, 1425 South Racine avenue, and John McDonald, 4537 North Ravenswood avenue.

A survey made by a corps of telephone operators making several hundred calls in 77 of the 102 exchanges of the city indicated that a majority of Chicago listeners who were following the all-star baseball game Monday afternoon were tuned in on W-G-N. According to the totals, covering almost every section of the city, Bob Elson's account was followed by 54.7 per cent of listeners who were following baseball and by 40.8 per cent of the listening audience of seven Chicago stations including those that were not carrying baseball. WBBM had 32 per cent of the baseball crowd, WMAQ 7.5, and WCFL 5.6. Only about 16 per cent of the listeners were tuned to stations not taking the game, the poll indicated.

Allen's Foot-Ease
IN THE NEW SHAKER TOP TIN
The antiseptic, soothing powder for the feet in a handy and convenient container for the dressing table and traveling bag. Sold by Druggists everywhere. Soothes tender, swollen feet. For Free Sample and Walking Doll address
ALLEN'S FOOT-EASE, LE ROY, N. Y.

Nagging Torment of ITCHING RASHES
quickly subdued by Resinol. It quiets the itching, and even when skin is sore and tender from scratching, you can safely apply Resinol to hasten relief and healing.
Resinol

TREASURE QUEST SHIP, DRIFTING 9 DAYS, TOWED IN

Cuban Gunboat Rescues Five from Sea.

BATABANO, Cuba, July 9.—(AP)—Four Canadians and one American were towed into this south coast sponge fishing village aboard their small ketch Casarco today, seasick and near exhaustion after drifting helplessly nine days in the open sea in futile search of buried treasure.

Visibly worn from their long battle with the elements, the five were picked up the day before yesterday off Cape Corrientes by the Cuban gunboat Santa Clara, answering a radio distress call, towed to the Isle of Pines and thence brought here.

Ketch Springs Leak.

The fifty foot ketch, skippered by M. C. Rice of Toronto, sailed out of Havana harbor June 28 bound for an unannounced point in the Pacific ocean where Rice hoped to dig up buried treasure.

With Rice were Elbert James of Daytona Beach, Fla.; Mrs. Rice and her sons Harry, 12, and Derek, 14. James was employed as crew man at Miami. The purpose of the cruise was not revealed to him.

The night after the Casarco left Havana engine trouble developed. Drifting off Cuba, the Casarco began to leak and those aboard were compelled to bail until they were picked up by the Santa Clara.

Map in Gift Watch.

The origin of Rice's treasure hunt paralleled that of Robert Louis Stevenson's "Treasure Island."

In Toronto, he said, he repaired a clock for a woman who paid him by giving him a watch. When he repaired the watch he found a small picture inside the case. On the back of it was placed a map showing the location of hidden treasure buried somewhere along the coast of some country bordering the Pacific ocean.

Funerals by Hursen
Lead in Chicago
IN your immediate neighborhood—in every neighborhood of Chicago and its far suburbs in every direction—Hursen Funerals have been recognized for over 40 years as the sweetest expression of a final devotion.
Chicago's Independent Funeral Director
Hursen, the largest establishment of its kind in America, has 3 funeral homes, one each on the South Side, the North Side and the West Side, and each is served by a Hursen Chapel of surpassing size and beauty.
Most Beautiful Organ-Chapels in America
Hursen passenger funeral-cars, specially designed by Hursen for Hursen incomparable service, are the finest things on wheels.
Yet, with all their elegance, Hursen Funerals always cost less.
Chicago's Independent Funeral Director
Hursen
3 Funeral Homes:
North—929 Belmont Ave. Phone WELlington 1724
West—2346 West Madison Phone HAYmarket 0100
South—1820 South Michigan Phone CALumet 4030

FUNERAL DIRECTORS.
SKEELES BIDDLE.
Time tested reliability. $110 funeral complete includes music. E. 63d-st., at Evans. Fair. 0120.
. . . WESTERN UNDERTAKING CO. Loop Chapel—226 W. Randolph. Dea. 9368. North Side, Wel. 6432. South Side, Wen. 0500.
O'HANLEY, INC.—FUNERAL DIRECTION perfection. 7705 Cottage Grove. Rad. 7705.
CEMETERIES.
MEMORIAL PK., EVANS., SEC. 36; 6 GRS., $80 ea. terms. Address B P 597, Tribune.
MEMORIAL PK., EVANS.—4 GRS. $100. Oak Ridge, 8 gr., sec. 5, No. 214. Jun. 3727.
GOOD OPPR.—BEAU. LOT; PRICE UNBELIEVABLE; care; terms. Rogers Pk. 5321.
OAKRIDGE—8 GRAVE. $135. WONDERFUL location; big sacrifice. Rand. 8869.
ACACIA PK. MASON STAR. ENTIRE FAM. City trans. 4 graves. $99 up. Lack. 9640.
MAUSOLEUMS.
— MAUSOLEUMS AND MONUMENTS — CHAS. G. BLAKE CO., 1000 E. 67TH-ST. FAIRFAX 9876 Write or phone for Free Booklet.

DEATH NOTICES are received for publication in the next morning's Final Edition of the Chicago Tribune up to 11:45 each night. Call Superior 0100—Want Ad-Viser.

DEATH NOTICES

In Memoriam.

JACOBS—Mrs. Sarah Jacobs. To the cherished memory of my beloved mother, who passed away one year ago today. DAUGHTER ESTHER.

SHIRWO—Libby Shirwo.
Ten years—oh, God!
There is a loneliness that penetrates more piercing than the stillness of the night.
YOUR CHILDREN.

Fraternal Notices.

INDEPENDENT ORDER BICKUR CHOLEM UKADISHU. Members will please attend funeral services of our late brother, John S. Kandel, Wednesday, July 10, 2 p. m., at chapel, 5206 Broadway.
ABRAHAM L. LAPIN, Rec. Sec'y.

OLD GLORY LODGE, NO. 975, A. F. & A. M.—Members are requested to attend funeral services for our deceased brother, M. V. Faust, Thursday, July 11, at 2 p. m., 130 S. York, Elmhurst.
S. B. KING, Master.
J. B. COTTINGHAM, Secretary.

ALFELD—John C. Alfeld, July 7, beloved husband of the late Jeanette C., father of Jeanette L., Clarence E., the late Grace I., and Helena M. Funeral services Thursday, 3 p. m., at funeral home, 5200 N. Western-av., corner Foster. Interment Rosehill.

BARNES—Joseph T. Barnes, July 8, 1935, 1332 W. 73d-pl., beloved husband of Emily Barnes, father of William and the late Bertram Barnes. Remains at chapel, 415 W. 63d-st. Funeral Thursday, 2:30 p. m., from chapel to Mount Hope. Member of Snowdrop lodge, No. 378, A. O. S., of St. George.

BARRY—Walter J. Barry, beloved husband of Harriet Bidwill Barry, father of Elmer and Mrs. Louis Gamache, brother of Olive, Mrs. Jesse Kern, and Hunter. Funeral Thursday, July 11, at 9:30 a. m., from residence, 3523 W. Jackson-blvd., to Our Lady of Sorrows church. Burial Calvary. Member of Barry council, 1118, K. of C. Kedzie 2394.

BERGER—Samuel K. Berger, formerly of 3942 W. Jackson-blvd. Funeral at chapel, 3163 Ogden-av., Wednesday, July 10, 3 p. m., to I. O. B. A. cemetery, Forest Park. Member of Loop Duane lodge, I. O. F.; Unity lodge, I. O. B. S.; George Sultan lodge, I. O. B. A., and B'nai Moshe congregation. He leaves to mourn a wife, children, and grandchildren. Family at 1820 S. Kedzie-av. Please omit flowers.

CUSACK—Thomas Cusack Jr., beloved husband of Clara, nee Hock, father of Thomas III., Claire, Joseph, Jean, and John, son of the late Thomas and Mary, nee Green, brother of Mrs. Ann Cusack Johnson, Charles E., Francis J., and Sister Mary Thomasine. Funeral from late residence, 1351 Keystone-av., River Forest, Ill., Thursday, 10 a. m., to St. Edmund church, Oak Park. Mass at 10:30 a. m.

CUSTER—Ella White Custer, July 7, 1935; widow of the late Jacob R. Custer, mother of the late Esther Rambo Custer. Services at 10 a. m., Wednesday, July 10, 1935, at chapel, 200 E. Erie-st. Interment at Grand Rapids.

DURKIN—Mary A. Durkin, beloved wife of the late John Durkin, fond mother of William J., Mrs. W. E. Clausen, and Mrs. Thomas W. Murray. Funeral Thursday, July 11, at 9:30 a. m., from her residence, 1830 S. Kedzie-av., to St. Agatha church. Interment Calvary.

FELZEN—Charles Felzen, beloved husband of Pearl, fond father of Milton, Dovie, Violet, Mrs. Jean Hoffman, Mrs. Anne Levy, Mrs. Lillian Horwitz. Funeral Wednesday, 2 p. m., at chapel at 3654 W. Roosevelt-rd.

FERRETTI—Silvie Ferretti, July 9, 143 N. Humphrey-av., Oak Park; beloved husband of Mae Ferretti [nee Idler], father of Mrs. Gertrude Haase, Mrs. Agnes Estes; stepfather of Evelyn and Davida Joyce. Funeral Friday, 10:15 a. m., from funeral home, 412 N. Austin-blvd., Oak Park, to St. Lucy church. Interment Mount Carmel.

GOLDMAN—Miriam Goldman; beloved sister of Abe, Dora, Sam, Mrs. Bessie Feinberg and Mrs. Gussie Sanderman. Funeral Thursday, 2 p. m., at chapel, 5206 Broadway. Interment Anshe Emeth cemetery, Waldheim.

GREENWALD—Harry M. Greenwald, of 7608 Phillips-av.; beloved husband of Bertha, fond father of Dr. Jack J. Greenwald, Dr. Carl Greenwald, and Arthur Greenwald. Funeral services Thursday, July 11, at 10 a. m., at chapel, 936 E. 47th-st., to P. O. W. cemetery, Waldheim. Please omit flowers.

HOLMES—Lavinia Holmes, late of 6210 N. Mozart-st., beloved wife of the late John R. Holmes, fond mother of Frank and Herbert Holmes and Irene Larson. Funeral services at funeral home, 6959 N. Clark-st., Thursday, 2:30 p. m. Interment Rosehill.

KANDEL—John S. Kandel, beloved husband of Rose, fond father of Tillie Bruno, Hannah Coren, Frieda Harris, Flora, and Sally. Funeral Wednesday, 2 p. m., at memorial chapel, 5206 Broadway. Interment I. O. B. Ch. U., Waldheim.

LANG—John E. Lang, July 8, of 948 E. Marquette-rd., beloved husband of Catherine, fond father of Edna Lang. Funeral services at chapel, 7705 Cottage Grove-av., Thursday, 2 p. m. Interment Chicago.

LAWLER—John A. Lawler, beloved son of the late Patrick and Mary, fond brother of Edward J. and the late Patrick, Katherine, and William Lawler. Funeral Thursday, July 11, 9:30 a. m., from chapel, 1506 E. 67th-st., to St. Lawrence church. Burial private in Calvary cemetery. Kindly omit flowers.

LEATHERS—George M. Leathers, July 9, 1935; husband of Clara E. Leathers, father of Harvey L., brother of Mrs. Elmer McVicker. Resting at funeral home, 318 N. Central-av., Austin. Funeral Friday, 3 p. m. Interment Mount Emblem. Past master Austin lodge, No. 850, A. F. & A. M.; past patron Austin chapter, No. 180, O. E. S. Please omit flowers.

LINKELMAN—Milton Linkelman, 6435 Morgan-st., July 9, 1935; beloved husband of Kathleen Linkelman, nee Pierson; son of George and the late Lena Linkelman; brother of Willis. Services at chapel, 63d and Harvard, Thursday, July 11, 3 p. m. Interment at Clarendon Hills.

MAYINGER—Elizabeth Mayinger of 2236 E. 69th-st., July 9, 1935; beloved wife of Louis Mayinger, mother of Louis Jr. and Charles, sister of Steve Baran. Services at chapel, 63d and Harvard, Thursday, July 11, 2 p. m. Interment Oak Hill.

McGRATH—Mrs. Marie McGrath, at her home, 7628 East End-av., July 8, 1935. Funeral arrangements later.

MOUSER—Cora F. Mouser, at Valparaiso, Ind., formerly of Harvey and Chicago, beloved wife of the late I. J. Mouser, dear sister of Mrs. J. F. Shaul. Funeral Thursday at 2:30 p. m. at Rosehill cemetery chapel.

MULHERN—James Mulhern, beloved husband of the late Margaret, nee Waters, fond father of Marie, John and the late James Mulhern, brother of Mrs. John O'Connor, Mrs. Patrick Brennan and John Mulhern. Funeral Thursday, July 11, 9 a. m., from residence, 839 W. 53d-pl., to Visitation church. Burial Holy Sepulchre.

McNAMARA—Miss Mollie McNamara, at Los Angeles, Cal. Services Saturday, at the grave side in Calvary cemetery.

NATTENHEIMER—Julius Nattenheimer, of 7745 Haskins-av., beloved husband of Jennie, fond father of Hattie Boyd, Leonard and Ruth Newhouse, brother of Martin and Emil. Funeral Wednesday, at 3 p. m. at memorial chapel, 5206 Broadway. Interment Rosemont Park cemetery.

NOWLIN—Lula F. Nowlin [nee Caton], July 9, late of 329 S. East-av., Oak Park, beloved wife of Russell H., mother of Russell D. and Dorothy Key Nowlin, sister of Mrs. Edna Rankin and Mrs. Marion Sims, daughter of the late William W. and Lucy M. Caton. Services Thursday, July 11, at 2:30 p. m., at chapel, 124 Madison-st., at Lombard-av., Oak Park. Interment Oakridge.

NUZZO—Mario Nuzzo, beloved husband of the late Teresa, fond father of James, Pasquale, Olimbia, Michael, and Clodilda. Funeral Friday, 9 a. m., from home, 3347 Flournoy-st., to Our Lady of Sorrows church. Burial Mount Carmel. Nevada 0645.

ORTMAN—Marguerite L. Ortman, July 9, of 545 S. Lyman-av., Oak Park, mother of Mrs. Gertrude Mollers and Mrs. Charlotte Firman. Services Friday, July 12, at 2:30 p. m., at chapel, 124 Madison-st., at Lombard-av., Oak Park. Interment Mount Auburn.

RAILTON—Bert A. Railton, beloved husband of the late Annie [nee Moore], father of Mrs. Walter Wholihan, Josephine R. Wathier, John R. Railton, and the late Raymond A. Railton. Funeral from late residence, 1524 W. Jackson-blvd., Wednesday, July 10, at 9 a. m., to St. Jarlath church. Interment Calvary.

SPALDING—Lillie J. Spalding, nee Stewart, beloved wife of Harry W. Spalding; mother of Roy S., J. C. Spalding, Mrs. Clara S. Anderson, and Mrs. Marie S. Balser. Funeral services Thursday, July 11, at 3 p. m., at chapel, 1971 W. 111th-st. Interment at Mount Hope.

SULLIVAN—Frank T. Sullivan, dearly beloved husband of Adeline, nee McDonald; brother of the Rt. Rev. Msgr. M. J. Sullivan. Funeral Wednesday, July 10, at 9:30 a. m., from residence, 648 Sheridan-rd., to Resurrection church, 5100 Jackson-blvd. Interment All Saints' cemetery.

VANDIVER—Guy Vandiver, July 9, fond brother of Paul and Mrs. Howard Green of Spartanburg, S. C. Resting at chapel, 5620 N. Western-av., until 10 a. m. Thursday. Interment private. Stewart 6115.

VOSS—Karl A. Voss, 427 E. 60th-st., July 8, 1935; at chapel, 63d and Harvard, until 9 a. m., Wednesday, July 10. Services and interment private.

WRIGHT—Dora Wright, 2348 Touhy-av., fond mother of Mrs. William V. Bond, Mrs. Ethel Smithmeier, William, John, and Edward Wright. Services Thursday, 2:30 p. m. at Graceland Cemetery chapel.

RISE IN SOUTHERN RAILWAY BONDS STEADIES LIST

Fractional Gains General in Other Sections.

BOND AVERAGES

[Compiled by the Associated Press.]

	20 Rails.	10 Indus.	10 Util.	10 Fgn.
Net change..	....	—.1	....	—.1
Tuesday ...	81.8	98.1	97.0	69.4
Previous day	81.8	98.2	97.0	69.5
Month ago..	80.7	96.4	93.9	68.5
Year ago....	88.8	89.7	87.4	64.9
1935 high ..	87.8	98.2	97.0	70.4
1935 low ...	76.4	92.2	84.5	65.5
1934 high ..	89.4	92.9	88.9	70.0
1934 low ...	74.5	73.7	68.2	60.2
1932 low ...	45.8	40.0	64.6	42.2
1928 high..	101.1	98.9	102.9	100.5

10 LOW-YIELD BONDS.

Tuesday	110.7	1935 low	107.9
Previous day	110.6	1934 high	108.3
Month ago	109.5	1934 low	99.1
Year ago	107.3	1928 high	104.4
1935 high	110.7	1932 low	86.8

New York, July 9.—[Special.]—Further recovery by Southern Railway bonds today to prices that represented gains of 7 to 9 points above the drastic lows reached yesterday restored steadiness to the rail group in the bond market. Today's advances in the company's bonds ranged from 1 to 4 points. Trading volume was moderately heavy and the price tone was a shade better in some parts of the rail group. Transactions aggregated $10,070,000 par value, against $10,690,000 on Monday.

Industrial bonds gained in activity and price advances were general in that part of the list. Goodrich 6s were well supported. Utilities moved ahead modestly under general support.

Italian Issues Hit New Lows.

With European bankers gathered at Basle, Switzerland, for the board meeting of the Bank for International Settlements, taking a serious view of Premier Mussolini's Ethiopian policy and fearing the financial strain of an armed conflict in Africa, Italian issues plunged to new low levels. In heavy trading, the Italian government 7s dropped down 3⅝ points. Other losses were recorded by Milan 6½s, Rome 6½s, Lombard 7s, Italian public credit 7s. In the face of this upset in the foreign list, other bonds in this division remained steady.

Larger than average moves included Consolidated Coal 5s, up 3 points at 36; American Type Founders 6s, up 3 at 40; International Telephone 4½s, off 2 at 67; Postal Telegraph 5s, off 2⅝ at 26⅜.

Most Changes Fractional.

The main body of domestic bonds moved within a range of less than a point and the majority ended in the plus column. Prominent issues pushing higher included "Katy" 5s at 43⅜, Western Maryland 4s at 97, Delaware and Hudson 4s at 78¼, Consolidated Gas, 5½s at 105⅝, Liggett & Myers 5s at 122, Union Pacific 4s at 111⅞, Chile Copper 5s at 94¾, and Remington Rand 5½s at 103⅞.

U. S. government bonds encountered some slight resistance to higher levels and closed 2-32ds higher to 2-32ds lower.

INVESTORS' GUIDE

If you wish information about investments or insurance write to The Tribune Investors' Guide. Inclose stamped, self-addressed envelope for reply. Answers of public interest are published, but inquirers' names are never revealed. Beyond care in securing information The Tribune assumes no responsibility.

Wednesday, July 10, 1935.

[Copyright: 1935: By The Chicago Tribune.]

Great Western Sugar.

Investors' Guide: Any information you can give me in regard to Great Western Sugar company will be greatly appreciated.—Mrs. C. G. W.

Answer: Great Western Sugar company is the largest refiner of beet sugar in the United States, having an annual capacity about twice as large as its nearest competitor. Refineries are in Colorado, Nebraska, Montana, and Wyoming. Distribution is effected mostly west of the Mississippi river. The company has subsidiary interests in real estate, Great Western railway and irrigation systems.

Profits depend in large part on the ratio between selling price and price paid to farmers for the raw beets. During 1930 and 1931 farmers were paid a flat contract price at the beginning of the refining seasons. Sugar prices during those years were weak and the company sustained heavy inventory losses which prevented profitable operations.

In 1932 the company instituted a sliding scale of payment to the farmers, providing for a price based on quality of the beet received and the eventual selling price of the refined sugar.

Tarif legislation plays an important part in results of operations, since it determines to what extent sugar imports, from Cuba especially, will compete with the domestic output.

The Jones-Costigan sugar bill, which became effective June 8, 1934, put sugar imports and domestic refining on a quota basis. This has so far had a stabilizing effect on the market.

Net income for the year ended Feb. 28, 1935, was $5,762,000, or $2.62 per common share, against $6,414,000 or $2.98 per common share, for the preceding year. For the year ended Feb. 28, 1933, net income was $2,562,000. Losses for the preceding years were $1,017,000 and $489,000.

On Feb. 28, 1935, current assets, including $11,914,000 cash, totaled $38,538,000 and current liabilities were $5,748,000. There is no funded debt. Capitalization consists of 150,000 shares of 7 per cent $100 par preferred and 1,800,000 shares of no par common. The common pays 60 cents a quarter.

The 1935 schedule of payments to beet growers calls for an increase of approximately 20 cents a ton over 1934.

The preferred is high grade. The common deserves a fairly good rating.

Federal Hygienic Ice Refrigerating.

Investors' Guide: Will you please tell me if Federal Hygienic Ice Refrigerating company 6s were called for payment? If so, at what price?—Miss L. M.

Answer: This issue of 6 per cent bonds was called for payment July 1, 1935, at 102 and accrued interest.

NEW YORK BOND TRANSACTIONS

Tuesday, July 9, 1935.

Total sales, par value........$10,070,000 Total sales 1935 to date..$1,756,114,000

Year ago.................. 12,528,000 Total sales 1934 to date.. 2,133,593,000

UNITED STATES GOVERNMENT BONDS.

Sales in thous.	Issue—	High.	Low.	Close.	Net chge.	Closing— Bid.	Closing— Asked.	Yield.	Close yr.ago.
20	Liberty 4th 4¼s, 1933-'38	101.22	101.21	101.22	— .2	101.22	101.24	....	103.26
4	U S Treasury 4¼s, 1947-'52	117.3	117.3	117.3	+ .3	117.3	117.4	2.61	113.31
82	U S Treasury 3¼s, 1943-'45	106.22	106.20	106.22	...	106.21	106.22	2.36	......
19	U S Treasury 4s, 1944-'54	112.2	112	112.2	...	112.2	112.3	2.55	109.16
13	U S Treasury 3¾s, 1946-'56	110.16	110.14	110.16	+ .2	110.14	110.16	2.62	107.23
12	U S Treas 3⅜s, '40-'43, June	108.20	108.17	108.19	— .1	108.18	108.19	1.55	......
16	U S Treasury 3⅜s, 1943-'47	107.21	107.20	107.21	— .2	107.21	107.25	2.29	105.00
75	U S Treas 3⅜s, '41-'43, Mch	108.20	108.20	108.20	...	108.20	108.21	1.77	......
26	U S Treasury 3¼s, 1941	108.23	108.22	108.23	+ .2	108.21	108.23	1.73	......
30	U S Treasury 3¼s, 1944-'46	106.14	106.13	106.14	— .1	106.14	106.15	2.43	......
35	U S Treasury 3⅛s, 1946-'49	105.6	105.4	105.6	+ .2	105.4	105.6	2.59	103.80
10	U S Treasury 3⅛s, 1949-'52	104.30	104.30	104.30	...	104.30	105	2.71	......
31	U S Treasury 3s, 1946-'48	103.28	103.25	103.27	...	103.26	103.28	2.58	......
63	U S Treasury 3s, 1951-'55	103.31	103.29	103.30	+ .1	103.30	103.31	2.70	102.60
1	U S Treasury 3s, '51-'55, reg.	103.27	103.27	103.27	+ .23	......	......	....	......
86	U S Treasury 2⅞s, 1955-'60	101.27	101.25	101.27	+ .1	101.26	101.27	2.75	......
1	Federal Farm 3s, 1947	102.11	102.11	102.11	— .3	102.11	102.14	2.61	......
165	Federal Farm Mtg 3s, 1949	102.11	102.9	102.10	+ .1	102.10	102.12	2.70	......
65	Home Own Loan 3s A. '52	102.6	102.4	102.5	...	102.5	102.6	2.72	......
76	Home Own Loan 2¾s, '39-'49	100.28	100.24	100.28	+ .4	100.27	100.28	2.52	......

UNITED STATES TREASURY CERTIFICATES.

[Quoted by C. F. Childs & Co.]

	Issue—	*Bid.	*Asked.	Yield.
353	Notes, series B 1⅝s, Aug. 1, 1935	100.2	100.4	— 1-32
418	Notes, series D 2½s, Dec. 15, 1935	101.19	101.21	—37-64
558	Notes, series C 2⅞s, April 15, 1936	102.15	102.17	—11-32
686	Notes, series E 1⅛s, June 15, 1936	101.2	101.4	— 5-64
364	Notes, series A 3¼s, Aug. 1, 1936	103.15	103.17	— 3-32
514	Notes, series D 1½s, Sept. 15, 1936	101.24	101.26	— 3-64
357	Notes, series B 2¾s, Dec. 15, 1936	103.30	104.0	— 2-32
428	Notes, series C 3s, Feb. 15, 1937	104.19	104.21	.08
502	Notes, series B 3s, April 15, 1937	104.31	105.1	.14
817	Notes, series A 3¼s, Sept. 15, 1937	106.10	106.12	.31
276	Notes, series A 2⅝s, Feb. 1, 1938	105.12	105.14	.49
455	Notes, series C 3s, March 15, 1938	106.11	106.13	.59
618	Notes, series B 2⅞s, June 15, 1938	106.4	106.6	.74
596	Notes, series D 2½s, Sept. 15, 1938	105.6	105.8	.82
1,293	Notes, series A 2⅛s, June 15, 1939	103.20	103.22	1.17
	W I notes, series B 1⅜s, Dec. 15, 1939	100.18	100.20	1.22
516	Notes, series A 1⅝s, March 15, 1940	101.15	101.17	1.29
139	Notes, series B 1½s, June 15, 1940	100.25	100.27	1.33

United States treasury 183 day discount bills were quoted yesterday at bid prices to yield .25 per cent; no asked price. *Fractional parts of quotations are in 32ds of 1 point.

DOMESTIC.

[illegible]

FOREIGN.

[illegible]

Sales thous.		High.	Low.	Close.	Net chge.
2	Frankft 6½s '53	24	24	24	— 1
1	French 7½s '41	175½	175½	175½	+ 2⅜
1	GCAB 6s '60 Oct	29¾	29¾	29¾	— ⅝
9	do loan 6½s '58	41¼	41	41¼	+ ⅞
20	GerGIntl 5½s '65	24⅝	24½	24⅝	— ¼
5	do 7s 1949	36	35	35	— 2
2	do gen el 6s '48	49	49	49	....
2	GtCEPJap 7s '44	97	97	97	+ 1
2	do 6½s 1950	89½	89½	89½	....
1	Hungary 7½s '44	41	41	41	+ 1
1	ItalCrC 7s '47 B	73	73	73	— 2
3	Ital P U 7s '52	62	58	58	— 5
91	Italy 7s 1951	72½	67¾	69	— 3⅝
13	Japan 6½s '54	99¾	99½	99⅝	— ⅛
6	do 5½s 1965	89¼	89⅛	89¼	— ⅛
4	Jugo-Sl B 7s '57	34	33¾	34	+ ¼
10	Kreu&T 5s '59 ct	36¼	36¼	36¼	— ⅛
1	Lombd El 7s '52	58	58	58	— 2
5	Meridion E 7s '57	65	65	65	— 5
13	Mex 4½s i A '43	5	5	5	— ¾
10	do 10 4s asd s'45	4	3¾	3¾	— 1
45	Milan C 6½s '52	63½	60⅛	61	— 3½
2	MinasGer 6½s '58	14½	14½	14½	+ ⅜
9	MonteM&A 7s '37	82	80⅛	82	....
1	N SoWales 5s'57	100½	100½	100½	....
3	do 5s '58	100½	100½	100½	....
4	Nord R 6½s '50	138	138	138	— ⅛
1	No Ger L 6s'47	79	79	79	— ⅛
6	do 4s '47	49⅞	49⅞	49⅞	+ ⅛
12	Norway 6s '52	103¼	103⅛	103⅛	— ⅛
1	do 6s '44	106⅜	106⅜	106⅜	+ ⅛
1	do 6s '43	107	107	107	+ ½
8	do 5½s '65	101½	101⅜	101⅜	+ ¼
14	do 5s '63	101	100¾	101	....
10	Nuremberg 6s '52	24½	24⅛	24⅛	....
3	Orient Dev 6s'53	88⅞	88⅞	88⅞	— ⅛
24	Oslo Cit 6s '55	102	102	102	+ ⅝
11	Pan5s'63A sta asd	52½	52	52	....
3	Peru 7s '59	17½	17	17½	+ ½
46	do 1st 6s '60	14¼	14	14	— ⅛
12	do 2d 6s '61	14⅛	14	14	....
13	Poland 8s '50	95	94¾	95	+ ¾
21	do 7s '47	113½	113⅛	113½	+ ½
4	do 6s '40	82½	82⅛	82½	+ ⅜
2	Prussia 6s '52	25⅛	25⅛	25⅛	— ⅜
2	Queensld 7s '41	109½	109½	109½	....
1	do 6s '47	108¾	108¾	108¾	+ ⅞
1	Rhine W 6s '55	37	37	37	— ⅛
1	Rima Steel 7s'55	52¼	52¼	52¼	+ 1¾
2	RiodeJan 6½s '53	14¼	14¼	14¼	....
1	RioG do S 6s '68	14¼	14¼	14¼	— ¼
60	Rome 6½s '52	64⅞	60½	62	— 3¾
5	Ruman Inst 7s'59	34¾	34¾	34¾	+ ½
2	Saabrueck 6s '53	50	50	50	....
2	Salvador 8s'48ct	36½	36	36	— 2
15	Sao P St 7s '40	75	74½	74½	— ½
1	Serbs C Sl 8s '62	29⅛	29⅛	29⅛	— ⅞
15	do 7s '62	29	28½	28½	— ¼
4	Shin E 6½s '52	87	87	87	+ ½
10	Siles Prov 7s'58	75	74½	74½	— ¼
1	Siles L Assn6s'47	46½	46½	46½	....
2	Sydney 5½s '55	98¾	98¾	98¾	....
2	Taiw E P 5½s'71	86½	86½	86½	— ⅛
1	Toho E P 7s '55	95¼	95¼	95¼	....
6	Tok City 5½s'61	83⅛	82½	83⅛	....
10	Tokyo E Lt 6s'53	81	80⅝	81	+ ¼
1	Tolima Dep 7s'47	10⅝	10⅝	10⅝	+ ⅛
2	Ujiga E P 7s '45	95¼	95¼	95¼	+ ¼
1	Un SWk 6½s'51A	35⅜	35⅜	35⅜	+ ⅛
1	do 6½s '47 A	34⅛	34⅛	34⅛	— ⅜
1	Upper Aus 7s'45	108½	108½	108½	....
1	Uruguay 8s '46	40	40	40	....
10	do 6s '60	39	38¾	39	+ ½
13	do 6s '64	38¾	38½	38¾	— ⅛
1	Venet P MB 7s'52	70⅞	70⅞	70⅞	— 1⅛
22	Wars City 7s'58	73⅞	73	73⅞	+ ⅞
2	West PEIP 6s'53	36⅜	36⅜	36⅜	....
4	Yokohama 6s '61	89	88⅝	88⅝	— ⅝

Xin—Ex interest. ct—Certificates.

MONEY AND EXCHANGE

Money rates quoted by Chicago banks as follows: Customers' commercial loans, 4@5% nominal; collateral loans, 4@5%, nominal; brokers' loans, 1½@2½%, nominal; bankers' acceptances, 30-90 days, ⅛@$\frac{3}{16}$%; do, 120 days, ¼@$\frac{5}{16}$%; do, 150-180 days, ½@⅝%.

NEW YORK MONEY MARKET.

NEW YORK, July 9.—(AP)—Call money steady, ¼% all day. Time loans steady; 60-90 days, ¼% offered; 4-6 months, ¼% offered. Prime commercial paper, ¾%. Bankers' acceptances unchanged. Rediscount rate, New York Reserve bank, 1½%. Bar silver quiet, ⅛c lower at 68⅛c per ounce.

FOREIGN MONEY MARKET.

LONDON, July 9.—(AP)—Money, ½%. Discount rates, short bills, $\frac{9}{16}$@⅝%; 3 month bills, ⅝%. Bar gold declined 2d to 140s 7d [U. S. equivalent $34.93]. Bar silver easy, $\frac{1}{16}$d lower at 30¼d [U. S. equivalent 67.70 cents].

PARIS, July 9.—(AP)—Three per cent rentes, 77f 10c; 4½% rentes, 83f 60c. Exchange on London, 74f 93c. The dollar was quoted at 15.05¾.

FOREIGN EXCHANGE.

[Quotations are in American cents.]

	July 9.	July 8.	Wk. ago.	Yr. ago.
London	496.50	497.00	494.12½	504.00
Paris	6.64	6.63½	6.63¾	6.59½
Italy	8.26	8.25½	8.30	8.58
Belgium	16.92	16.92	16.93	23.37
Switzerld	32.84	32.82	32.83	32.55
Holland	68.25	68.24	68.31	67.78
Denmark	22.18	22.19	22.06	22.52
Sweden	25.61	25.64	25.48	26.00
Norway	24.95	24.97	24.82	25.33
Spain	13.76	13.75	13.76	13.68
Germany	40.42	40.43	40.46	38.35
Austria	*19.00	*18.95	19.00	18.95
Poland	19.00	18.95	19.00	18.95
Greece	.95	.94½	.95	.95
Rumania	1.01	1.02	1.01	1.01
Jugo-Sl'via.	2.31	2.29	2.31	2.29
Czechoslov.	4.20¼	4.20	4.20	4.16
Finland	2.21	2.19½	2.19	2.24
Canada	99.87½	99.90⅝	99.81¾	100.87½
Argentina	26.75	26.60	26.60	24.00
Brazil	*8.61½	*8.61½	8.63½	8.55
Hongkng	52.00	54.00	55.50	37.88
Shanghai	39.00	39.40	39.75	34.13
Japan	29.25	29.23	29.09	29.93¾
India	37.55	37.50	37.35	38.15
Chile	5.30	5.30	5.30	9.90
Singapore	57.90	57.80	57.70	59.50
Hungary	*29.75	*29.73	29.80	29.70
Mexico	27.90	27.90	27.90	27.95

*Nominal.

BANK STOCKS

CHICAGO.

	Bid.	Asked.
Amer. Natl. Bank & Trust Co.	165	180
Central Republic Co.	5	6
Chicago Title & Trust Co.	101	104
City National bank	82	88
Continental Illinois Nat. bank	56½	58½
Continental Illinois Co. C. B. I.	50c	60c
First National bank	134	138
Harris Trust and Savings bank	215	......
Mercantile Trust & Sav. bank	70	77
Merchandise Bank & Trust Co.	70	80
National Boulevard bank	160	......
National Builders' bank	14	18
Northern Trust Co.	455	......
Personal Loan & Savings bank	100	......
Terminal National bank	12	14

NEW YORK.

	Bid.	Ask.		Bid.	Ask.
Bk of Man	24	25½	First Bost.	45¾	47¼
Bankers Tr	66½	68½	1stNat Bos	35	37
Bklyn Tr.	92	97	First Nat.	1655	1695
Cen Han.	116½	119½	Guaranty	284	289
Chase Nat	29	30½	Irving Tr.	13⅜	14⅜
Chem B&T	44	46	Mfrs. Tr.	25¼	26¾
Comme'l	145	151	Natl City.	27	28½
Cont B&T	13¾	15¼	NY Trust.	104	107
Corn Exc.	53¾	54¾	Public	30	32
Empire Tr	16¾	17¾	Title G&T	5¾	6⅜
Fifth Ave.	975	1025	United St.	1725	1775

INVESTMENT TRUSTS

	Bid.	Ask.		Bid.	Ask.
Am Bank.	1.00	1.12	North Sec	50	56
Am Bus S	.96	1.06	Quar In S	1.38	1.51
AF 6% pf	24	27	Rep T Sh	9.19	9.94
Do 7% pf	24½	28	Sel Am S	2.64	....
Brit Ty I	.20	.40	Do Inc.	1.28	1.40
Cum Tr Sh	4.27	....	Sel Cum S	7.31	....
Corp Tr.	2.19	....	Sel In Sh	3.78	....
D A A.	2.15	....	Sel Man T	5⅛	5¾
DoAAmd	2.50	....	Spen T Fd.	16.24	17.26
Div Tr B.	7⅞	...	SofA Tr A	3.42	....
Do C.	3.35	3.65	Do A A.	2.37	....
Do D.	5⅛	5¾	Do B.	3.62	....
Divid Shrs	1.37	1.49	Do BB.	2.39	....
Fund I In	2.10	2.30	Do C.	6.25	....
Do A.	4⅜	5¼	Do D.	6.26	....
Do B.	4⅝	...	Sup Shrs.	1.36	1.49
Inc Inves.	17.81	19.15	Tr Fd Sh	3¾	4¼
I F of A I.	.91	.99	Tr In Sh	1.17	1.30
MaryFInc.	16.34	17.67	Tr St I C	2.37	....
Mass I T.	20.84	22.65	Do D.	2.32	....
Nat W Sec	3.45	3.55	Tr St O A	6.08	....
Do vtc.	1.24	1.35	T S O S B	5.26	....
NY B T S	2⅜	...	T NY B S	1.36	1.52
NA BT ctf	88¾	92½	Tr A B B	.98	1.08
No A T S	2.09	....	US EL&PA	14⅝	15⅛
Do '55.	2.57	....	Do B.	2.11	2.21
Do '56.	2.54	....	Do vtc.	.79	.87
Do '58.	2.57	....			

U. S. TREASURY

[Chicago Tribune Press Service.]

WASHINGTON, D. C., July 9.—The following is a statement of the condition of the United States treasury on July 6, 1935:

Income to date this year	$ 72,090,000
Income to date last year	70,690,000
Increase	$ 1,400,000
Army	7,140,000
Navy	7,060,000
Veterans' cost to date	116,490,000
Agricultural aid	118,570,000
Relief	32,320,000
Public works	14,380,000
Aid to home owners	3,770,000
Deficit this year	294,490,000
Deficit last year	48,710,000
Increase	$ 245,780,000
Balance general fund today	1,541,670,000
Balance previous day	1,552,550,000
Decrease	$ 10,880,000
Public debt this date	28,665,560,000

RUBBER.

NEW YORK, July 9.—(AP)—Crude rubber futures closed steady, 12 to 14 points higher: July, *12.29c per lb; September, 12.43c; October, *12.50c. Smoked ribbed spot closed *12.27c.

*Nominal.

ARMOUR (DEL.) BONDS BOUGHT BY INVESTORS

Firms Handling Sale Find Demand Is Good.

Chicago investment houses handling the sale of $48,000,000 of Armour & Co. of Delaware first mortgage twenty year 4 per cent bonds, due Aug. 1, 1955, reported yesterday the securities have been very well received by the investing public.

One dealer said that from reports by investment houses throughout the country it appears that the issue has been fairly well sold out. Banks have been large purchasers of the bonds, taking them for their own investment accounts, it was stated.

An issue of $38,000,000 in New York City securities, maturing in ten to forty years, will be offered for sale next Tuesday. The issue will consist of $25,000,000 in corporate stock maturing July 1, 1975, and $13,000,000 in serial bonds with terms of ten to thirty years. The funds the city hopes to obtain through the sale will be used to retire a series of short term corporate stock notes maturing between now and December.

The securities will be sold on an interest basis, bidders being required to set the rate. Bids must be in multiples of ¼ of one per cent. The corporate stock will be in coupon form, in denominations of $1,000, or, if registered, in any multiple of $10.

Public offering of $5,437,000 City of Boston, Mass., 2½ per cent bonds will be made today through a banking group headed by Lehman Brothers. The syndicate was awarded the bonds yesterday on a bid of 100.10 representing an interest cost basis of 2.489 per cent against a basis of 2.570 per cent on the next highest bid.

The offering comprises $4,937,000 coupon serial bonds, non-callable, due 1936 to 1953, at prices to yield from .50 to 2.70 per cent, and $500,000 coupon sinking fund Trafic Tunnel] bonds due Aug. 1, 1965, but callable on Aug. 1, 1955, priced at 95 and accrued interest to yield about 2.745 per cent to maturity.

The state of New Jersey yesterday sold to a syndicate of bankers $2,500,000 of Port of New York authority 3 per cent bonds, series F, due March 1, 1941. The price was par and accrued interest since June 1.

An issue of $300,000 relief bonds of Vanderburgh county, Indiana, has been sold to the Harris Trust & Savings bank of Chicago. Of the issue $90,000 was bought as 1½ per cent securities, a like amount as 2s and $120,000 as 2¼s.

The Pacific Gas and Electric company announced yesterday that all outstanding first mortgage 5 per cent bonds of the Midland Counties Public Service corporation have been called for redemption at 103¾ on Aug. 1.

PHILIPPINE TARIF URGED TO PROTECT U. S. TEXTILE EXPORTERS

MANILA, P. I., July 9.—(AP)—Pointing to the threatened loss of the entire Philippine textile market by American exporters due to remarkable Japanese gains, Governor General Frank Murphy today asked the insular legislature to increase tarifs promptly as an emergency measure. In the last year Japanese exporters have captured more than half of the textile trade with the islands.

Murphy added his voice to pleas already made by American exporters, who recently dispatched a petition to the legislature signed by 65 members of congress. Resolutions are also pending in congress asking President Roosevelt to act.

Pointing out permanent Philippine-American trade relations will be shaped in a conference to be held within a few months after the insular commonwealth is established later this year, Murphy said a satisfactory arrangement would be materially aided by effective adjustment of duties now.

Philippine cotton goods imports averaged 23 million dollars annually since 1929, during which period the islands have been the largest single outlet of American exporters. The governor general cited the American share was 72 per cent in 1932, 67 per cent the following year, 40 per cent last year, and only 38 per cent for the first half of this year.

'MANIPULATORS' CONTROL PATHE, SUIT CHARGES

New York, July 9.—[Special.]—Decision was reserved today by Supreme Court Justice Louis A. Valente on the motion of E. B. Derr for a mandamus order to examine the records of Pathe Exchange, Inc. Derr is a former president of the company and a stockholder. He alleged that the company is in the control of "stockholders and corporation manipulators who have dissipated its assets."

Directors are operating the concern for the benefit of "outside interests" and have placed assets "in grave danger of being lost" by pledging them as collateral on a loan, Derr charges.

Application has been made to the New York Stock exchange for the listing of common stock of the successor corporation, to be known as the Pathé Film corporation. It is proposed that the successor company acquire all assets and assume all obligations of Pathé Exchange, which is a laboratory concern rather than production unit.

Frederic R. Coudert Jr., Pathé attorney, answered the charges by explaining that the assets had been pledged as collateral on a loan whose proceeds paid off debentures.

Early Action on Bank Bill Necessary, Says O'Connor

Washington, D. C., July 9.—(AP)—J. F. T. O'Connor, controler of the currency, reported to President Roosevelt today a need for prompt action on the banking measure "to clear the atmosphere." The legislation, already passed by the house, is now before the senate with an early vote in prospect.

2 NATIONAL BANK LIQUIDATIONS NEAR COMPLETION

Outlook for Depositors Is Gloomy.

Statements of condition of the closed Inland-Irving and Jefferson Park National banks, issued yesterday as of last June 30, indicate that liquidation is nearing completion and that further repayments to depositors probably will be comparatively small.

The Jefferson Park bank, which now is in the process of making its second 20 per cent payment, has remaining assets estimated to net another 10 or 15 per cent eventually, depending upon the disposition of unpaid and unproved liabilities aggregating $53,233.

Asset Value $175,918.

Remaining assets of $926,231 book value were appraised at $175,918 on June 30. At that time cash on hand was $132,097, or nearly $40,000 less than the amount needed for the current dividend. Loans to obtain this difference must be paid, while unproved liabilities must be settled.

Collections from sale of assets and on stockholders' liability last quarter were $64,770; other receipts raised the total to $67,871. Remaining assets dropped $60,871 in appraised value, showing that collections are running just slightly better than estimated.

Payment was made of $12,085 for further expenses, other receipts going to cash. Expenses now stand at about 6 per cent of total receipts of $1,704,523. Payment of $834,489 prior claims and $462,194 in RFC loans constitute major disbursements.

Shrinkage Shown in Quarter.

The Inland-Irving bank has remaining assets of $2,551,418 book value—$113,747 less than at March 31—with an estimated value of $367,709—$60,161 less than three months ago. Assets brought in $67,263. Other receipts last quarter raised the total to $80,345.

The RFC was repaid $67,000, leaving a $48,200 balance due on loans of $1,081,900. Also paid out was $7,020 in expenses, raising this item to $216,046, or slightly over 5 per cent of $4,182,767 total receipts.

Preferred claims of $1,075,092 and repayments of $1,816,670, or 50 per cent of deposits, have been paid. Considering the balance due the RFC and $69,184 in unproved and unpaid claims, the estimated value of remaining assets indicates not more than 5 or 10 per cent more for depositors when liquidation is complete.

Australian-American Trade Expansion Seen

Washington, D. C., July 9.—(AP)—Expansion of American-Australian trade was forecast today as a result of discussions between Prime Minister Lyons of Australia, President Roosevelt, and Secretary Hull. The visiting official said they were agreed on the general principles of expanding commerce between the two nations.

IF YOU WANT TO KNOW HOW TO CATCH MUSKIES— GET

THE FISHERMAN'S GUIDE

BY BOB BECKER

Chicago Tribune Outdoor Editor

● In this most popular fisherman's handbook, Bob Becker tells how and where to fish for muskie! There are chapters on bass, trout, and pike fishing. In addition, page after page set out facts regarding lures, flies, rods, casting and trolling! ● Every fishing enthusiast, novice and veteran alike, should own a copy of this informative and fascinating handbook of tested methods. Get your copy today! At the Chicago Tribune Advertising and Public Service Offices, 1 South Dearborn Street, and Tribune Tower, 435 North Michigan Avenue. Price, 25 cents. By mail, 30 cents.

81 PAGES ABOUT FISHING

45 illustrations
How to catch muskies
How to catch trout
How to catch pike
How to catch bass
How to "read" a stream
How to find fishing holes
How to keep fish fresh
Tips on cooking fish
Tips on camping
List of practical lures
List of practical flies

And page after page of descriptions of fishes, their habits and other useful information.

MAIL THIS COUPON NOW!

Chicago Tribune Advertising and Public Service Office, 1 South Dearborn Street, Chicago, Ill.
Gentlemen: Please send me (......) copies of Bob Becker's book, "The Fisherman's Guide," at 30 cents each, postpaid. I enclose ($......) in stamps ☐, money order ☐.

NAME ....

ADDRESS .... R. F. D. ....

TOWN .... STATE ....

Chicago Daily Tribune.
THE WORLD'S GREATEST NEWSPAPER
WEDNESDAY, JULY 10, 1935.

WHEAT CLIMBS ON BUYING DUE TO RUST SCARE

Price Rises 4 Cents; Reports Disagree.

BY THOMAS FURLONG.

The Chicago grain market was the scene of another day of spectacular price movements yesterday. Wheat advanced 4 cents a bushel on a wave of speculative buying that apparently found its inspiration in the black rust reports coming out of the spring wheat belt. Small buying orders, which in the aggregate represented a sizable volume, constituted a good share of the demand, brokers said.

How seriously threatened the spring wheat crop is by black rust is a matter of sharply conflicting opinion, but the potentialities of the blight are admitted. Actual damage from rust has not been a market factor, but the possibility that weather conditions during the next two or three weeks will encourage its development has caused all the excitement.

Rust Reports Contradictory.

Contradictory reports are coming out of the northwestern states. Observers in some sections assert there is no more ground for apprehension than in other years. Others reported steady development of rust. Not only from the spring wheat states but from Canada reports came yesterday telling of conditions favoring the spread of rust.

The rust news helped along the recovery movement, which started Monday after last week's sharp price break. Foreign wheat markets were likewise stronger yesterday after their recent acute weakness. In Liverpool prices rose 2 to 4 cents a bushel. Winnipeg prices got slightly above the 80 cent minimum level.

The market action here was nervous. Prices would rally sharply, then fall back, only to recover again. The market closed at the highest prices of the day.

Prices on September Futures.

Closing prices on the September futures, with comparative quotations, were:

	Yesterday.	Monday.	Wk. ago.
Wheat	$ .85	$ .80⅞	$ .87⅛
Corn	.76¼	.75	.75⅞
Oats	.32½	.31½	.33½
Rye	.45½	.43¼	.47¾

The wheat market was comparatively free yesterday of the hedging pressure which usually acts as a weight on prices at this season. Weather was again favorable for harvesting yesterday in the southwest, but comparatively little hedging pressure was reflected either in the Kansas City market or here.

This lack of hedging, plus the technical condition of the market in Chicago, played an important part in the swift reaction in prices. The open interest in wheat at the beginning of trading yesterday was under 70 million bushels, which was near the minimum reached this season and indicative of an oversold condition.

Crop conditions remain satisfactory in the three prairie provinces of Canada, according to the dominion bureau of statistics' weekly report issued last night. Drouth was indicated in limited areas while excessive moisture and tardy growth was reported in a few other sections.

NEW YORK BANK STOCKS HIGHER; VARIABLE HERE

Irregular movements were shown in bank stocks here yesterday, although in New York gains were generally shown. Shares of three Chicago banks showed improvement on the current upturn for the first time yesterday. These were the American National with a rise of 5 points to 165 bid, 180 asked, and the Merchandise and Terminal banks which improved 1 point each.

First National and City National dipped 1 point each for the day, while Continental Illinois stock was off 1½ points at 56½ bid, 58½ asked. Harris Trust and Northern Trust were unchanged.

New York gains included a jump of 40 points in United States Trust stock, 15 points in First National, 2 points in Guaranty Trust, and ½ point in Chase National. Irving Trust was unchanged.

BUY CONVERTER TO UNIFY POWER OF BOULDER DAM

Pittsburgh, Pa., July 9.—(AP)—Officials of the Westinghouse Electric and Manufacturing company announced today their firm will build a huge converter to interchange electricity at Los Angeles between the city's 60 cycle system, supplied from Boulder dam, and the existing 50 cycle systems in neighboring municipalities.

They said the contract awarded the company by Los Angeles involves about $700,000, and described the proposed converters as having a projected capacity greater than any other converter ever built. It will be cooled with hydrogen, and will weigh 600 tons. It will be built in the firm's plant at East Pittsburgh. Officials said it will be fully enclosed for outdoor service.

Leading Chicago and New York
BANK STOCKS
Show Rise in Prices. Buying or Selling Orders Executed.
—DATA ON REQUEST—
Enyart, Van Camp & Feil, Inc.
Bonds—Tax Warrants—Stocks
39 So. La Salle St. Andover 2424

War Financing of Mussolini Puzzles World

BY HOWARD WOOD.

Sig. Mussolini having decided the open season on Ethiopians shall begin this fall, the rest of the world is wondering what he is going to use for money. His balance sheet and income account now look more like statements of Insull Utility Investments, Inc., than those of a nation about to buy an expensive war.

The supposition is that Mussolini is going to war to divert his people's attention from the bad financial and economic position at home, that the projected African campaign is a smoke screen. But although he may be fooling the folks at home he isn't kidding the rest of the world.

* *

Despite the fact that the Fascists have taken over "control" of the lira and have tried to peg its value in foreign exchange the lira keeps slipping. Yesterday it was selling for 8.26 cents in foreign exchange transactions, compared with its suppored parity of 8.91 cents. A week ago it was 8.30 cents and a year ago 8.59 cents.

Italy depends heavily on imports from foreign nations. In the first five months of this year she imported 3 billion 119 million lira worth of goods, compared with exports of only 1 billion 966 million lira, leaving an unfavorable trade balance of more than a billion lira.

* *

If her outlook were favorable Italy could borrow abroad to cover this deficit in her foreign trade. But her outlook is bad, thanks to Dictator Mussolini's war program, so bad that Italian bonds yesterday fell $3 more per $100 to a new low of $70, down $12 in a week.

Not only is Italy buying more abroad than she is selling, her treasury figures, too, are going more deeply into the red all the time. Her deficit for this year was estimated in February to be 1 billion 657 million lira. It will be much more now because of military expenses.

Believe Social Aims Paramount in Morgenthau's Tax Program.

Business men in Chicago have become convinced that in Secretary Morgenthau's tax program the raising of revenue is of secondary importance and "social" aims are uppermost.

"Such a program," says B. W. Snow of Bartlett Frazier company, "no matter how wrapped up in sedative language, means nothing more nor less than the absorption and spending in unproductive governmental enterprise of the accumulated capital of the country, built up by past years of labor and thrift and necessary to the carrying on of industry, paying of wages and financing of production of goods for human needs.

* *

"In plain English, it means diversion of accumulated capital from productive enterprises to its wasteful spending upon 'made labor,' trimming hedges, and picking up papers in public parks.

"It will prove wholly successful in sharing poverty, but will not share wealth but waste and destroy it. In the face of such an admitted program, the probability of industrial recovery through increased employment in private productive enterprises fades away."

U. S. Reported Holding Bag for Foreign Silver Speculators.

According to dispatches from London the United States treasury is again holding the bag for foreign silver producers and speculators.

Prices for silver in foreign markets have been slipping for several weeks—ever since Secretary Morgenthau stopped raising the pegged price of silver in this country. Since then he has been confining his operations largely to the London market, buying large quantities of the metal whenever the speculators get caught long and need a Santa Claus to bail them out.

* *

If yesterday's dispatches were correct the United States treasury has bought 30 million to 40 million ounces during the last three days. At 67.88 cents an ounce this would mean a pouring out of 20 million 27 million dollars of American taxpayers' money to rescue foreign speculators.

It probably would be cheaper in the long run for the treasury to buy each silver miner in the seven Rocky Mountain states a ranch, a Rolls Royce and a yacht and leave foreign speculators to bail out themselves.

DELAY HEARING ON ROSENBAUM REORGANIZATION

Federal Judge William H. Holly yesterday continued the hearing on Rosenbaum Grain corporation reorganization plans until July 17. The continuance was ordered after a conference in Judge Holly's chambers attended by representatives of all groups affected.

It was indicated that the offer of Cargill Grain company of $70,000 for immediate possession of the Northwestern elevator in South Chicago will be held open until that time. In the meantime, it is expected the Reconstruction Finance corporation will give a ruling on the application for a $2,300,000 loan which has been made by Chicago Elevator Properties, Inc., a Rosenbaum subsidiary. If the loan is granted it is believed that the revocation of the Rosenbaum lease on the Northwestern elevator will be opposed by the new company.

Thomson & McKinnon
NEW YORK CHICAGO BOSTON
INDIANAPOLIS TORONTO
MILWAUKEE KENOSHA
Grain, Cotton, Commodities
Stocks, Bonds
Members
New York Stock Exchange
New York Cotton Exchange
Chicago Board of Trade
Chicago Stock Exchange
2100 Board of Trade. Wab. 0020

PROFIT TAKING CHECKS UPTURN IN STOCK PRICES

Many Issues Fail to Retain New Highs.

[Chicago Tribune Press Service.]

New York, July 9.—Profit taking sales dribbled into the stock market in almost steady volume throughout today's trading session and the list as a whole was hard put to it to keep on an even keel. A hundred issues succeeded in pushing into new high ground for the year or longer in the early dealings and operations for an hour or two were quite lively.

As support for the leaders gradually dwindled the market turned dull in the afternoon and the day ended on a singsong note with small fractional changes the rule on both sides of the line. Transactions totaled around 1,345,000, a few thousand shares above yesterday's aggregate.

Group Movements Narrower.

Group movements generally were less pronounced than they have been in some time. The laggard rails came forward for a while in the forenoon with Illinois Central, Delaware and Hudson, and Atchison teaming for the leadership. Southern Railway felt relief from the selling pressure that has been besetting it here of late and rallied nearly a point only to surrender most of its new won ground later in the day. Illinois Central got some help from official estimates of a smaller 1935 deficit than had been predicted earlier.

Farm and mail order shares were put in a little more favorable light by the continued recovery in the commodity markets. Deere and Case held out promise to their followers in the early dealings, but realizing sales took the starch out of each in the end.

Copper Stocks Hold Firm.

Copper stocks held up their end of things in spite of the weakness in the metal. Some of them got ahead a point or two at one time and the group as a whole finished a shade better than some others. Silver King and St. Joseph Lead were conspicuous in the division.

A bright spot in the tobacco department was U. S. Tobacco, which jumped nearly 4 points to within striking distance of its high for the year on reports that the company is to pay another extra dividend shortly. It already has paid a $2.25 extra this year.

The automobiles edged ahead in the forenoon, but later sagged to around their starting levels. Building construction issues looked tired.

Many New Highs Touched.

Among stocks to set new highs before the profit taking sales grew too burdensome were Allied Chemical, Allis Chalmers, American Safety Razor, American Tobacco, Beach-Nut, Briggs, Chrysler, Corn Products, du Pont, Eastman, General Motors, International Harvester, Lehman, Loew's, McKeesport, National Steel, Norfolk and Western, Procter & Gamble, Sears-Roebuck, Underwood, Union Carbide, Western Union, and Westinghouse Electric.

With inflation talk gradually subsiding the market is looking for support chiefly to the abundance of cheap bank credit begging to go into speculative use, the slow improvement in corporation earnings, and the return of market-mindedness on the part of the public. Talk of an autumn upturn in business is finding more and more scope in the gossip of the boardrooms.

ALLIED MILLS VOTES DIVIDEND OF 25C A SHARE

Directors of Allied Mills, Inc., yesterday declared a 25 cent dividend, payable July 31 to stockholders of record July 20. It was explained that future dividend payments are dependent upon future business. The last dividend was a quarterly disbursement of 15 cents a share, made in July, 1930.

The National City bank voted its regular semi-annual dividend of 50 cents on common stock. A dividend of the same amount was declared on preferred stock held by shareholders other than the RFC for the period from Feb. 1 to Aug. 1. In addition, a dividend of 35 cents a share on the preferred stock held by the RFC was declared.

Directors of the J. I. Case company will meet tomorrow to consider the preferred dividend, now $1 each quarter. The regular rate is $1.75 quarterly.

City of New York Insurance declared an initial semi-annual dividend of 50 cents a share, payable Aug. 1. Lucky Tiger Combination Gold Mining declared an extra dividend of 3 cents.

Unemployment in the United States Continues to Fluctuate About the 10 Million Mark

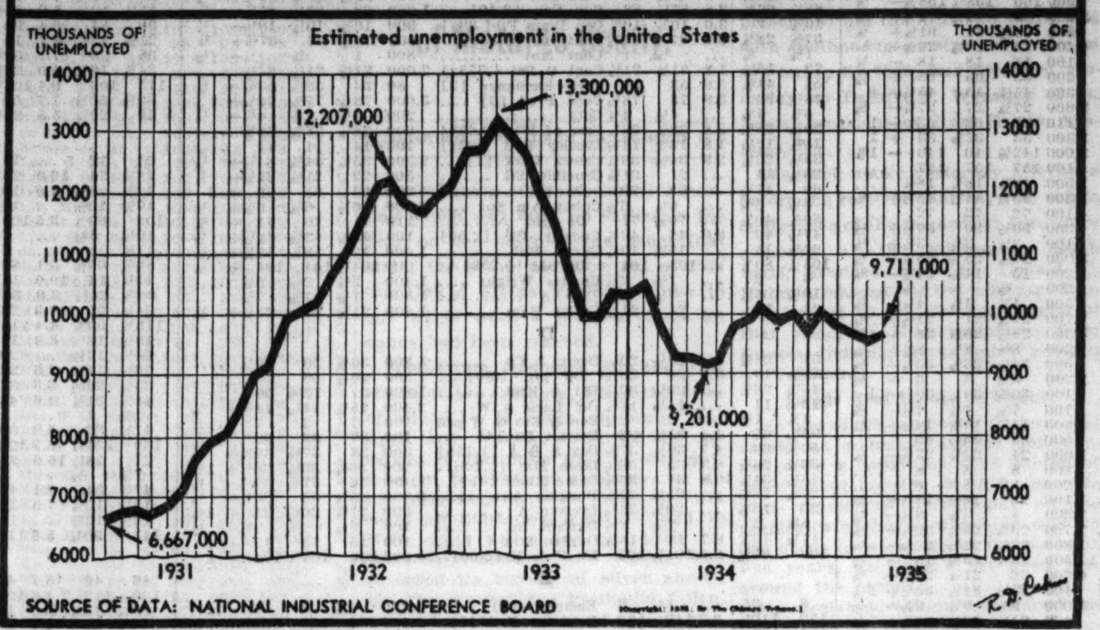

REPORT LLOYDS' RATE CUTTING GAINING U. S. INSURANCE BUSINESS

New York, July 9.—[Special.]—Lloyds of London is causing plenty of worry to local insurance companies and agents by a number of reported rate-slashing raids in the fire insurance field, which have transferred some juicy accounts to the English company.

Although Lloyds is not permitted to do business in New York state, and has no official agents or offices here, it is reported a number of churches and at least one educational institution recently have canceled their American policies in favor of the cheaper protection offered by London.

The province of Quebec, Canada, also reports heavy inroads by the British insurer. The government there permits the company to do business without paying taxes. This has brought wide protests in Canadian insurance circles.

Domestic underwriters have not yet decided what action they can take against this so-called "underground insurance." The New York insurance department is said to have the matter under advisement, and it may come up before the national convention of insurance commissioners' meeting in Seattle, Wash. Attorney General Bennett has declined to act in the matter, according to reports.

Although brokers of the state are prohibited from dealing directly with Lloyds, those having connections in Quebec, and also in Illinois, where the company is permitted to operate, are said to have negotiated a number of unofficial contacts which have resulted in fat commissions.

OUTPUT OF COAL EXPANDS AFTER SLUMP IN JUNE

Washington, D. C., July 9.—(AP)—A gain of 34.2 per cent in bituminous coal production during the week ended June 29 over the preceding week was attributed today by the bureau of mines to recovery from "reaction against the forced buying" of the two preceding weeks in preparation for a threatened coal strike. Output of soft coal during the week of June 29 was estimated at 6,482,000 tons, compared with 4,831,000 tons in the previous week.

"The extremely low output in the week of June 22," the bureau said, "was largely a reaction against the forced buying of the two weeks preceding, when many consumers had been purchasing for storage in anticipation of a strike. During the week of June 29, however, there was a recovery from this reaction and production showed a gain of 1,651,000 tons, or 34.2 per cent."

Anthracite production in Pennsylvania during the week ended June 29 was estimated at 1,464,000 tons, representing an increase of 349,000 tons, or 31.3 per cent, over the preceding week. In the corresponding week of 1934 the anthracite output was 1,443,000 tons.

Armour President Sees Lower Meat Prices in Fall

New York, July 9.—(AP)—R. Harvey Cabell, recently elected president of Armour & Co., who returned from a business trip to Europe today, said he believed meat prices in the United States were now at a reasonable level but predicted lower prices during the fall. He based his opinion, he said, on the theory that live stock would be plentiful later in the year.

Armour and Company of Delaware
First Mortgage Twenty-Year 4%
Sinking Fund Bonds, Series B
Dated August 1, 1935 Due August 1, 1955
Price: 98¼ and interest, yield about 4.13%
Offering of these bonds made only by the Prospectus, copy of which may be obtained on request.
CENTRAL REPUBLIC COMPANY
134 South La Salle Street
CHICAGO, ILLINOIS
Milwaukee Minneapolis

Urges Electric Rate Cuts for Business Users

Net earnings of the Public Service Company of Northern Illinois are attacked as excessive, and a rate reduction which would benefit 31,861 commercial electricity customers in the utility's territory, which embraces numerous suburbs of Chicago, is sought in a petition which has been filed on behalf of the F. W. Woolworth company with the Illinois commerce commission, it was learned yesterday.

In a docket call yesterday the commission set July 24 for a hearing on the complaint. As grounds for the petition the Woolworth company cites figures to show that the commercial rates being charged against its twenty-five stores in twenty-one suburbs, including Evanston, Oak Park and Cicero, are allegedly illegal and discriminatory.

Questions Reduction Method.

The petition sets up that in May, 1934, when the commission reduced rates of all classes of customers, residential electric rates were reduced $1,000,000 annually for domestic users and only $160,000 for commercial users, and that the company last year earned a net return of 7 per cent on its investment of $134,500,000, whereas the commission allegedly had fixed 6.3 per cent as a fair return.

The petition went on to say that the 6.3 per cent maximum should allow a net profit of $8,422,510, whereas actually the company earned $9,058,713. The petition asks the commission to order the Public Service company to reduce the rates for commercial service to eliminate the alleged discrimination and the excess earnings.

Several Factors Considered.

Harry R. Booth, assistant counsel for the commission, said the commission in hearing the case undoubtedly would consider, in the event it determines there should be a rate reduction, whether any downward revision should be allocated to all classes of customers as well as to the commercial customers alone. He further pointed out that the amount of any excess earnings might be reduced by the 3 per cent sales tax which may have to be absorbed by the utilities.

In 1934 the 31,861 commercial users paid an aggregate revenue of $4,593,849 for electricity to the Public Service company. If this class alone were granted the benefit of the reduction of the alleged excess of $586,213, the commercial rates would be reduced by 13 per cent, or less if the sales tax were considered and deducted.

PULLMAN DEFICIT CUT SHARPLY TO $299,021 IN MAY

Pullman company, sleeping car affiliate of Pullman, Inc., reduced its net loss during May to $299,021, compared with a loss of $328,757 in the corresponding month of last year, the company reported yesterday. Gross revenues were $3,660,455, against $3,333,-617 a year ago.

The company's loss for the first five months of the year totaled $1,802,663, compared with a deficit of $186,974 in the corresponding period of last year. The unfavorable showing for the period this year was due to the company's extended car maintenance program and to increased pay roll costs, it was said. Gross revenues during the five months amounted to $19,272,838, against $17,668,892 in 1934.

FLOODED BY LIGHT
ON ALL 8 SIDES
WRIGLEY BUILDING
WINSTON & COMPANY, AGTS.
SUP. 8102

ILLINOIS CENTRAL LOAN EXTENSION APPROVED; DON'T NEED NEW SETUP

The Illinois Central railroad yesterday received information from Washington that the interstate commerce commission has authorized a three year extension of a loan of $3,783,000 owed to the Reconstruction Finance corporation. The loan matured July 22.

It was explained that in May, 1932, the Illinois Central applied for an RFC loan of $11,000,000 which was approved by the interstate commerce commission. However, the road drew down only $3,863,000 of the $11,000,000 authorized and subsequently reduced the amount by $80,000.

Of the total obtained $3,500,000 was used to meet maturities in 1932 and the balance was used to piece out interest payments. Washington dispatches quoted the interstate commerce commission as saying that the Illinois Central is not in need of reorganization.

REMINGTON RAND HEAD PREDICTS AUTUMN UPTURN

New York, July 9.—[Special.]—The seasonal slump in business during July and August should be considerably less noticeable than usual, and the fall upturn should show marked improvement over the corresponding period of 1934, James H. Rand Jr., president of Remington Rand, Inc., declared today at the annual meeting of stockholders. Rand said he based this forecast on reports from the company's sales offices throughout the country.

"Domestic sales aggregated $8,258,-848, an increase of 10.4 per cent over the sales of $7,479,968 in the corresponding period of last year," he said. "For June, estimated domestic sales totaled $2,653,800, an increase of 12.4 per cent over the $2,360,991 sales in the same month of 1934."

Rand said reports from foreign offices indicated that the corporation's net income for the June quarter would be more than 125 per cent better than for the corresponding period of last year, when the company earned $1.05 a share on the first preferred stock.

The special meeting of stockholders at which action will be taken on the proposed recapitalization plan has been postponed until July 23 in response to requests from foreign stockholders, who stated the original date did not allow sufficient time to register their votes.

Court Forbids Bickering on Middle West

Federal Judge James H. Wilkerson told attorneys yesterday that he will refuse to hear "lengthy objections to every administrative matter," after lawyers had engaged in a sharp clash over an application of the trustee for Middle West Utilities company for approval of a settlement agreement involving a $21,000,000 claim against the Mississippi Valley Utilities Investment company, a subsidiary of the former Insull master holding company.

"I will hear from you if you bring in charges of misconduct or bad faith on the part of the trustee and ask for a new trustee," said Judge Wilkerson. "Otherwise there would be no end to such matters. This matter comes with the approval of the trustee, who is a court officer."

Permits Written Objection.

Judge Wilkerson took the matter under advisement after giving permission to file written objection to Attorney Irving Flamm, representing a group of noteholders and stockholders opposed to the proposed plan for reorganizing Middle West submitted by bank creditors and approved by the noteholders' committee.

The clash of the lawyers was brought about by Flamm's charge that creditors, banks in particular, were getting the best of the deal, while the Middle West company was to receive only "cats and dogs" for less than 10 per cent of its claims.

Plainly irked at Flamm's argument, Robert N. Golding, counsel for the noteholders' committee, asserted it to be "quite obvious" that Flamm knew nothing about the case and was engaging in "legal flubdub." Golding further charged that long involved litigation would be brought on to the detriment of his clients if Flamm persisted in obstructionist tactics.

Counterclaims Total Nine Millions.

Golding stated that Mississippi Valley had counterclaims of $9,000,000 against the parent concern and, even though creditors were entitled to consideration ahead of the company, Middle West was obtaining valuable properties, including a valuable utility property in Mexico. He predicted this will be worth $5,000,000 in a few years if there is no revolution in Mexico.

Other parties to the settlement, with an aggregate of $5,000,000 claims, are First National bank, Continental Illinois National Bank and Trust company, City National Bank and Trust company, Super Power Company of Illinois, La Salle-Quincy corporation, Arthur Young & Co., and Lincoln Printing company.

Approve Settlement Plan.

Earlier in the day Federal Judge Walter C. Lindley authorized Eugene V. R. Thayer, receiver for Mississippi Valley, to accept the settlement plan.

Judge Wilkerson authorized Daniel C. Green, Middle West trustee, to give up a $25,000 claim against the Electric club of Chicago, an exclusive establishment of Samuel Insull, with headquarters in the Civic Opera building. William J. Froelich, attorney for the trustee, stated that the club has assets of $16,000 against liabilities of $312,000.

OPERATING NET OF A. T. & T. SHOWS DECLINE FOR MAY

New York, July 9.—(AP)—Net operating income of the American Telephone and Telegraph company in May totaled $1,218,938, compared with $1,242,271 in the same month last year. The report covers operating activities only, excluding non-operating income such as dividends, interest and other revenues received and non-operating charges such as interest and rents paid.

Gross totaled $8,743,998, compared with $7,699,058 in May, 1934.

In the first five months of this year both gross and net earnings were below 1934, gross amounting to $38,573,-068, against $38,831,963 in the first five months of 1934. Net operating income was $6,325,449, against $7,157,-919.

SILVER BUYING BY U. S. CAUSES DROP IN DOLLAR

Attempt to Bolster Metal Is Costly.

New York, July 9.—[Special.]—Large scale purchases of silver in London by the United States treasury today forced the dollar down in the foreign exchange market to the lowest price since March 11 at 99.69 per cent of parity. The treasury was reported to have purchased about 12 million ounces of silver in London, by this action again averting a threatened collapse of the price of silver. In so doing it was compelled to sell dollars in exchange for pounds sterling, forcing the latter up to $4.98½, the highest price since last November.

As the pound sterling advanced against the dollar, other foreign exchanges were lifted. The French franc rose to 6.65⅜ cents, the best price since March 11. Guilders advanced to 68.39 cents, and Swiss francs reached 32.89½ cents.

Dollar Rallies Moderately.

The rise in the pound was checked in the afternoon, however, possibly by action of the British exchange equalization account, and sterling closed at $4.96½, off ½ cent net. The French franc dropped from its high to close at 6.64 cents, up ½ point net, while the guilder closed at 68.25 cents, a gain of a point net, and the Swiss franc finished at 32.84 cents, up 2 points net. The net rise in the French franc reduced the value of the dollar to 99.90 cents, compared with 99.98 cents yesterday. Based upon the old parity of the franc the dollar was worth 59 cents, against 59.05 cents yesterday.

The United States is finding it rather expensive to support silver prices in the world's markets. In the last three business days, it is estimated the United States treasury department has purchased between 30 and 40 million ounces of the metal in the outside markets.

U. S. Spends Millions on Silver.

These purchases, at current quotations, involved the expenditure of between 20 million and 30 million dollars. With a large amount of silver having been accumulated by foreign speculators in the last few months in anticipation of the United States pushing up the price, the United States now is forced to purchase this silver from speculators or else see a drastic decline in price.

Before the treasury department entered the market today, quotations in some centers, according to silver interests here, were from 2½ to 4¾ cents an ounce lower with no buyers. However, with heavy buying on the part of the treasury department, prices were only slightly lower on the day.

The break in silver was again due to the pouring of the metal on the market by India and China, as interests there acted on the belief that America would not continue to boost the price for the present. The official price fixing in London was delayed over an hour, awaiting American support, which was expensive due to the high price of sterling.

In New York the price of "foreign" silver, that is, silver imported from abroad, was fixed at 68⅛ cents an ounce, off ⅛ cent.

The crisis in silver has resulted from

[Continued on page 27, column 5.]

BEER SECURITIES
We will be glad to supply latest available information on any beer stock.
R.J.KOEPPE & CO.
120 South La Salle St., Chicago
Telephone State 5311

Southeastern Cottons
Say it with Dollars and Words
This outstanding firm, of New York City, recently insured their sales for the third successive year. The premium was $12,699.03. They say: "We appreciate very much, indeed, the splendid co-operation received from your office, and we pledge you a continuation of the said co-operation from our office."
When a concern pays $12,699.03 as an insurance premium they know pretty well what they are doing — no guesswork. They believe our guarantee against abnormal credit loss is definite and complete; that our services are valuable and dependable.
American Credit Insurance
absolutely does protect against Abnormal Credit Losses. Also our twelve Collection Offices in instance after instance save many times the premium cost.
ance for 42 years. Has an average of Two Billion Dollars sales annually. Has an unbroken record of "No default on a single established claim."
Consider these facts: American Credit Indemnity Company has been devoted exclusively to Credit Insur-
By all means investigate — our policies, our history, financial standing, scope of service, pleasant human relationships.
AMERICAN CREDIT INDEMNITY Co.
OF NEW YORK J. F. McFADDEN, PRESIDENT
R. J. LYDDANE, Manager
20th Floor,
220 South State Street
Phone: HARrison 8947. CHICAGO, ILL.
FOR 42 YEARS THROUGH 7 MAJOR DEPRESSIONS

UTILITIES POWER REPORT REVEALS HOLDING SETUP

Involves Subsidiaries in England and Canada.

In a seventy-nine page booklet containing numerous explanatory notes in small type, the Utilities Power and Light corporation yesterday made public its annual report for the year ended Dec. 31, 1934. Presentation of the report had been delayed for some time.

The financial setup of the company, which is holding company controling utility and other properties in various parts of this country, Canada, and Great Britain, is outlined in a number of involved financial statements, one covering the parent company and others the parent company subsidiaries.

Harley L. Clarke, president, in remarks accompanying the report explains that changes in the presentation of the income statement made it impossible to compare them with corresponding statements for prior years.

Net Income Put at $19,301.

The statement of income for the parent company indicates net income for 1934 was $19,301. This was largely derived from dividends on stocks, and interest on bonds and loans of subsidiaries. Total income from this source amounted to $3,381,036, while expenses, interest on debentures, and other deductions amounted to $2,887,-801.

One note explains that earnings of certain companies are subject to qualifications in the auditors' reports on the financial statements of such companies regarding the adequacy of the amounts provided for retirements and depletion. Another note states that dividends from public utility subsidiary companies were declared out of prior years' earnings to the extent of $590,515.

Consolidated Net Loss Shown.

Finally a condensed statement of the corporation and its subsidiary companies places the consolidated net loss at $2,230,576. It is explained this statement does not include dividends received.

The consolidated balance sheet, exclusive of British subsidiaries, places assets at $315,373,765. Cash in hand and in banks is placed at $7,893,805 and other items raise the total of quick assets to $17,168,617. Among the items included under investments, loans and advances are Casco Securities corporation preferred stock and note receivable, $3,000,000.

The Casco note is one of the Webster Securities corporation, personal investment company for Clarke, for $2,000,000. The Webster corporation has filed suit for reorganization under section 77 B of the amended bankruptcy act.

Cites Rate Cuts and Taxes.

In his remarks, Clarke calls attention to the general reduction in utility rates throughout the country and to increases in taxes which have reduced earnings. He made no mention of reports regarding the disposition of the British subsidiaries or of his controversy with the RFC. The controversy developed over a loan of $2,000,000 made in 1931 by the old Central Republic Bank and Trust company to the Webster Securities corporation. Clarke posted as security for this loan Utilities Power and Light voting trust certificates for 100,000 class "B" shares. Later he posted additional collateral consisting of 80,000 shares of the Public Utilities Securities corporation, known as Pusco, which owned 500,001 shares of Utilities Power and Light.

CORPORATION EARNINGS

The following net incomes were reported yesterday:

YEAR ENDED DECEMBER 31.	1934.	1933.
Util Pow & Lt........	*2,230,577	437,802
SIX MONTHS ENDED JUNE 30.	1935	1934.
Stroock & Co.........	87,392	......
Transue & Williams...	76,179	*6,735
United Fruit	‡4,550,000	6,317,000
FIVE MONTHS ENDED MAY 31.		
Am Tel & Tel	†6,325,449	†7,157,919
Great Northern	*3,909,906	*5,937,603
Pullman Co	*1,802,663	*186,974
Rad Marine of Am....	47,704	37,163
QUARTER ENDED MARCH 31.		
Alleghany Corp.......	*103,516	*232,315
QUARTER ENDED JUNE 30.		
Transue & Williams ..	21,556	9,806
United Fruit	‡2,300,000	4,713,000
MAY.		
Am Tel & Tel	†1,218,938	†1,242,271
Great Northern	342,522	*693,888
Pullman Co	*299,021	*328,757
Rad Marine of Am ...	9,915	8,897
RAILROADS. FIVE MONTHS ENDED MAY 31.		
Colo & Southern	1,224,239	*519,377
Erie R. R.	*743,906	875,885
Ft Worth & Denver..	*499,387	*267,162
Tenn Cen Ry	25,858	31,243
MAY.		
Colo & Southern	*128,431	*200,442
Erie R R	*112,929	420,206
Ft Worth & Denver ..	*78,393	*2,707
Tenn Cen Ry	6,862	*6,469
SALES. SIX MONTHS ENDED JUNE 30.		
Murphy, G C	13,540,256	12,278,690
FIVE MONTHS ENDED JUNE 30.		
Lerner Stores	12,744,146	11,483,254
JUNE.		
Lerner Stores	2,924,828	2,560,030
Murphy, G C	2,583,924	2,465,993
Penney, I C	17,929,310	16,796,586

*Net loss. †Net operating income. ‡Estimated profit.

WHAT STOCKS DID

TRIBUNE AVERAGES.

	High.	Low.	Close.	Net chge.
25 railroads	26.05	25.60	25.72+	.27
25 industrials.....	172.41	170.58	170.91—	.82
50 stocks	99.23	98.09	98.31—	.28
	High.	Low.	Close.	
50 stocks 1 year ago...	86.60	85.43	86.14	
50 stocks 2 years ago...	95.55	92.37	93.62	

DOW-JONES AVERAGES.

	High.	Low.	Close.	Net. chge.
Industrials	123.34	121.75	122.17—	.38
Rails	33.43	32.87	33.00+	.32
Utilities	22.99	22.61	22.86	...

ASSOCIATED PRESS AVERAGES.

	30 indus.	15 rails.	15 util.	60 stk.
Net change.	—.3	+.3	+.1	—.1
Tuesday	62.2	23.9	33.4	45.4
Prev. day....	62.5	23.6	33.3	45.5
Month ago.	59.9	23.3	31.3	43.6
Year ago ...	53.2	33.5	32.6	43.1
1935 high...	62.5	27.6	33.4	45.5
1935 low....	49.5	18.5	21.6	34.8
1934 high ..	61.4	43.0	40.6	51.4
1934 low...	45.3	22.8	24.2	34.9
1932 low...	17.5	8.7	23.9	16.9
1929 high...	146.9	153.9	184.3	157.7
1927 low...	51.6	95.3	61.8	61.8

ISSUES TRADED.

	Tuesday	Mon.
Advances	305	414
Declines	291	162
Unchanged	186	168
Total issues	782	744
New 1935 highs	100	96
New 1935 lows	6	7

NEW YORK STOCK TRANSACTIONS

Tuesday, July 9, 1935.
Shares sold today..............1,345,030
Year ago......................... 648,770

Tuesday, July 9, 1935.
Total sales 1935 to date.....131,466,715
Total sales 1934 to date.....218,093,640

[The figures in brackets after name of stock are the present dividend rate.]

Prev. 1935 High.	Low.	Div.yld. pct.	Bid.	Asked.	Description. div. rate, $s—	Sales.	High.	Low.	Close.	Net chge.
					A					
58¾	51	3.9	57⅝	58⅜	Acme Steel [2.25b]	400	58⅜	58¼	58½	
7¼	4¼	...	6½	6⅝	Adams Express....	3,400	6⅝	6½	6⅝+	¼
11⅞	8	1.4	11	11⅛	Addressog [.15g]..	900	11⅛	11	11 —	⅛
10⅛	4½	...	9⅝	10	Advance Rume....	4,400	10⅛	9⅝	9⅝+	⅛
8⅜	6⅝	7.5	7⅝	8	Affiliat Prod [.60].	200	7⅞	7⅝	7⅞—	⅛
147	104⅝	2.7	146	147	Air Reduc [4b]....	600	147	146⅝	147	....
1⅞	...	...	1⅛	1¼	Air-Way El Ap....	200	1⅛	1⅛	1⅛+	⅛
20⅛	15⅜	6.2	16⅝	16⅞	*Alaska-Jun [1.05b]	500	16⅞	16½	16⅝+	⅛
1⅞	⅝	...	1	1	Alleghany	400	1	⅞	1 +	⅛
7	2⅜	...	3½	4⅝	Do pfd $30 ww..	100	4	4	4	....
30½	21	1.8	27½	29	Alleg Steel [.50g].	200	28½	28	28½—	1
					…					
14¼	9	...	12½	13⅛	Congress Cig	300	13	12⅞	13 +	¼
51½	41	8.8	49½	....	Conn R&L pf[4.50]	10	51½	51½	51½+	2¼
10½	7	...	7⅝	8	Consol Cigar	200	8	7⅝	8 +	½
82	71	8.3	75	78½	Do prpfww[6.50]	20	78	78	78 +	3
22⅜	14¼	...	16½	16¾	Con Film pf[1.25k]	500	16¾	16	16¼+	¾
27¼	15⅞	3.7	26⅝	26¾	Con Gas [1]	9,300	26⅞	26¼	26⅝+	⅝
99⅞	72⅛	5.1	99⅛	99½	Do pfd [5]	500	99⅝	99	99⅝+	⅝
10⅛	6½	...	8¼	8⅜	Con Oil	7,700	8⅜	8¼	8¼	....
5	2⅜	...	3	4	Con RR Cuba pf..	200	4	4	4 —	½
1⅛	⅝	...	...	⅝	Con Text	200	⅝	⅝	⅝+	⅛
13⅝	8⅞	...	10⅛	10¼	Container A	400	10⅛	10	10⅛—	⅛
5⅛	2⅞	...	3⅛	3⅜	Do B	100	3¼	3¼	3¼—	⅛
7⅞	4⅞	...	6⅛	6¼	Cont Bak A	400	6¼	6⅛	6¼+	⅛
1⅛	⅝	...	⅝	¾	Do B	100	¾	¾	¾	....
60	46¼	6.8	59⅝	60	Do pfd [4]	100	59⅝	59½	59½+	½
					…					
18¼	15⅛	2.9	16½	16⅝	Colgate-Palm [.50].	4,000	17¼	16¼	16⅞—	¼
19⅝	9	...	18¼	18½	Coll & Aik	700	18⅞	18⅝	18⅝+	⅛
100	69¾	7.0	99⅞	100	Do pfd [7]	30	100	100	100	....
7½	6¾	...	6½	7¼	Colonial Bea	100	7	7	7	....
16½	7	...	15	16	Col & Sou 1st pfd..	140	15½	15	15½+	1½
28½	5	...	10⅛	10⅝	Col F & Ir pfd	30	10⅝	10⅝	10⅝—	⅛
8¼	3⅜	...	7½	7⅝	Column G & El ..	6,100	7¾	7½	7⅝—	⅜
74	35½	8.1	74⅛	75	Do pfd A [6] ..	200	74	73½	74 +	¾
81	34½	1.3	77¾	78½	ColumnPict vtc[1a]	1,800	79½	77½	78 —	1½
93	67	2.2	90½	92½	Column Carb [4]..	200	92	92	92 —	½
48⅝	39½	4.2	48	48½	Coml Credit [2] ..	1,300	48⅝	48	48 —	½
114¼	112	4.0	113	113¾	Do 5½% p [5.50]	100	113½	113½	113½—	⅜
68¼	56¼	3.8	65⅝	65¾	ComInv Tr [2.50b]	2,100	66¼	65⅝	65⅝+	⅜
23⅞	17⅝	4.2	19⅞	20⅛	Coml Solv [.85b]..	6,300	20¼	19⅞	19⅞—	¼
1¾	¾	...	1⅝	1¾	Com'wlth & Sou ..	7,100	1¾	1½	1¾+	⅛
52½	29⅛	5.8	52¼	52¾	Do pfd	2,100	52½	51¼	52½+	⅞
36¾	27	4.4	35½	35⅞	Congoleu-Na [1.60]	100	36	36	36	....
					…					
					J					
60	49	5.0	59⅝	60	Jewel Tea [3].....	100	60	60	60 +	¾
57⅝	38½	0.5	54	54¼	Johns-Manv [.25g]	2,400	55⅝	53⅝	54 —	1¼
73	50	...	60	62½	Jones & L Stl pfd.	420	63⅝	62½	62½—	½
					K					
8⅜	3⅜	...	5⅛	5¼	Kas City Sou......	200	5⅜	5⅜	5⅜+	⅜
13⅛	6⅝	...	7⅝	10	Do pfd	100	8⅜	8⅜	8⅜—	⅜
20⅜	15⅜	1.3	19	19⅛	Kayser J [.25g]...	100	19¼	19¼	19¼+	½
65⅛	34	...	60	99	Keith-A Orph pfd..	100	65⅝	65⅝	65⅝+	9⅝
2⅜	⅝	...	1	1⅜	Kelly-Spring	700	1¼	1¼	1¼	....
20⅝	6	...	20	20¼	Do pfd	2,500	20⅝	20	20⅛+	⅛
19	6	...	17½	17⅝	Kel-Hay Wh A......	5,000	18⅛	17½	17⅝—	⅛
17	3¼	...	15¼	15½	Do B	2,200	16	15⅝	15⅝—	⅜
					…					
7	4¼	...	5	5⅜	Interlake Ir	700	5⅝	5¼	5¼	....
5	2⅜	...	2⅜	2⅞	Int Agricul	100	2⅞	2⅞	2⅞	....
6⅝	3⅜	3.3	5½	5⅞	Int Carriers [.20].	300	5⅞	5⅝	5⅝+	¼
33	22⅞	3.0	32¼	32¾	Int Cement [1]...	2,200	32⅞	32½	32¾+	⅛
48½	34⅛	1.3	47⅞	48	Int Harvest [.60].	3,300	48½	48	48⅛—	⅛
2⅞	1¼	...	2¼	2⅜	Int Hydro-El A....	1,500	2¼	2¼	2¼	....
29⅝	22¼	1.1	26⅝	26¾	Int Nick Can[.30g]	16,800	26¾	26⅝	26¾	....
12	4½	...	8¼	8½	Int Pap & P pfd...	700	8½	8⅜	8⅜—	¼
27⅛	21½	3.9	26	26½	Int Print Ink [1].	200	26½	26⅜	26½—	¼
106½	98½	5.7	106	106¼	Do pfd [6]......	60	106¼	106⅛	106¼+	⅛
18½	9¼	...	9½	11	Int Ry C Am pfd..	20	10⅝	10	10 —	1
36¼	29	4.3	34	35	Int Salt [1.50]....	200	35	35	35 —	1
47	42¼	4.4	46	46½	Int Shoe [2]......	500	46½	46	46½+	½
28	16	...	16⅜	18	Int Silver	100	16	16	16 —	2½
10⅝	5⅝	...	9⅝	9⅝	Int Tel & Tel......	9,900	9½	9⅜	9½—	⅛
12⅝	8⅞	...	11	11⅛	Interst Dept Strs..	1,500	11¼	10⅝	11 +	1
11¼	6⅛	2.0	9⅝	10	Intertype [.20g] ..	300	10	9⅞	9⅞+	¼
					…					
16⅝	4⅜	...	4¾	5	Postal T & C pfd..	500	5	4⅞	4⅞—	⅛
3⅛	⅝	...	1⅝	1⅞	Pressed Stl Car....	500	1¾	1¾	1¾	....
17	6½	...	12¾	14	Do pfd	200	13	12½	13 +	½
51⅝	42⅜	2.9	51⅝	51⅝	Proc & Gam [1.50]	1,600	51⅝	51½	51⅝+	⅜
39¾	20⅝	6.2	38¾	38⅞	Pub Svc N J [2.40]	2,700	38⅞	38¼	38⅞+	⅝
123⅛	85⅛	5.7	122⅝	125	Do 7% pfd [7]..	200	123⅛	122¾	122¾—	¼
99¼	62⅜	5.1	98¾	99	Do $5 pfd [5]..	600	99¼	99¼	99¼+	½
52⅞	34	7.5	40¼	40⅝	Pullman [3]	2,600	40½	39⅞	40 —	½
10⅛	5⅞	...	9	9⅛	Pure Oil	1,200	9¼	9	9	....
70½	65	...	70	71¼	Do 6% pfd.......	100	70½	70½	70½+	⅛
91½	49⅝	...	90	90¼	Do pfd	140	90½	90¼	90½+	½
14	8¾	7.7	13	13½	Purity Bak [1]....	1,200	13⅝	13	13 —	⅜
					R					
6¾	4	...	6⅜	6½	Radio	37,900	6⅝	6⅜	6½	....
59⅛	35¼	...	57⅜	57½	Do pfd B..........	10,800	58⅞	57¼	57½+	⅛
62½	50	6.4	55	56	Do pfd [3.50] ..	200	55½	55½	55½	....
2⅝	1¼	...	2	2⅛	Radio-Keith-O	1,100	2⅛	2	2⅛+	⅛
					…					
21	16½	5.3	19¼	19⅝	Raybest-Manh [1]..	1,600	19⅝	18⅞	19⅝+	¾
43¼	29⅞	6.3	32	32⅛	Reading Co [2] ...	400	31⅝	31⅝	31⅝+	⅛
6⅛	3⅜	...	5	5⅜	Real Silk	100	5⅛	5⅛	5⅛—	⅛
15	8	...	10⅝	11⅛	Reis 1st pfd	100	10⅝	10⅝	10⅝—	⅜
11⅛	7	...	9	9⅛	Rem Rand	3,600	9⅛	8⅝	9⅛+	⅛
93	71⅜	...	83½	85⅝	Do 1st pfd......	300	84⅝	84⅝	84⅝+	⅛
89⅝	70	...	82	83	Do 2nd pfd	60	83½	82½	83½+	⅜
4⅛	2⅛	...	3	3⅛	Reo Mot	1,100	3⅛	3	3	....
15⅛	9	...	14⅛	14⅜	Repub Stl	5,600	15⅛	14⅛	14⅛—	⅛
54	28⅝	...	52⅛	53	Do cv pfd	1,200	54	53	53	....
24⅛	17½	4.4	22¼	22½	Reynolds Met [1]..	800	22⅝	22¼	22⅜+	⅛
23⅛	12¼	2.3	22	22½	Reynolds Sp [.50b]	100	22	22	22 +	⅛
52½	43⅛	5.8	52⅛	52⅜	Rey Tob B [3]	4,600	52½	51⅞	52⅛—	¼
5⅛	3	...	3⅛	4	Rutland pfd	100	3⅝	3⅝	3⅝+	
					…					
24	17¾	2.6	22½	23½	Yale & Towne[.60]	500	23½	23¼	23½—	½
4¼	2⅝	...	2¾	2⅞	Yell Trk & C......	200	2¾	2¾	2¾	....
42	31½	...	38	38½	Do 7% pfd......	10	38	38	38 +	¼
29	18	6.2	27¼	28¼	Yng S&W [1.75b].	100	28⅛	28⅛	28⅛—	⅛
21⅞	13	...	20⅛	20½	Young Sh & T.....	6,500	20⅞	19¾	20⅛—	⅜
58¾	38½	...	57	60	Do pfd	200	58	57¾	58 —	¾
					Z					
3⅛	1¼	...	2⅝	3⅛	Zenith Radio	1,000	3⅛	3	3	....
4⅞	2⅝	...	2⅞	3	Zonite Prod	1,700	3	2⅞	2⅞—	⅛

*Ex dividend. †First sale since ex dividend date or dates. xr—Ex rights. a—Plus extras. b—Including extras. e—Paid last year. f—Payable in stock. g—Declared or paid so far this year. h—Cash or stock. k—Accumulated div paid this year.

Sales to 11 a. m., 420,000; to 12 noon, 690,000; to 1 p. m., 860,000; to 2 p. m., 1,040,000 shares. Total sales, 1,345,030 shares.

CASH GRAIN

Official receipts of grain at Chicago yesterday: Wheat, 6 cars; corn, 8 cars; oats, 8 cars; soy beans, 1 car. Range of cash grain prices per bushel in leading markets:

WHEAT.

	Chicago.	Kansas City.	St. Louis.
No. 1 red.	....	85½@86¼	85
No. 2 red.	83½	85¼	88 @89½
No. 3 red.	....	84	77 @87
No. 1 hd.	....	90 @93½	....
No. 2 hd.	....	89½@97	92
No. 3 hd.	....	88½@89	....
	Duluth.	Winnipeg.	Minneapolis.
No. 1 nr.	1.08⅜@14⅜	80¼	1.05⅝@07⅝
No. 2 nr.	1.07⅜@11⅜	77¼	1.04⅝@05⅝
No. 1 d.n.	1.08⅜@14⅜	....	1.08⅝@11⅝
	Toledo.	Omaha.	
No. 2 red	85 @86	....	
No. 2 hd.	....	90 @90½	

CORN.

	Chicago.	Kansas City.	St. Louis.
No. 2 yel.	89	88¼@89¾	....
No. 3 yel.	87¾@89	86¾@88¾	88½
No. 4 wh.	84	85¾@87¼	....
	Toledo.	Minneapolis.	Peoria.
No. 2 yel.	89 @90	84½@85½	86

OATS.

	Chicago.	Kansas City.	St. Louis.
No. 2 wh.	35 @35½	38½@41	....
No. 3 wh.	33½@34	37½@40	37

WHEAT IN U. S. FUNDS

Wheat prices per bushel in leading markets reduced to United States funds at rates of exchange when they closed:

	Tuesday.	Monday.
Chicago, July	$0.84	$0.80
Winnipeg, July...........	.80⅛	.79⅞
Liverpool, July	.72¼	.68⅜
*Do Argentine	.70⅞	.71⅜
*Do Australian	.74	.74⅜
*Do No. 1 Manitoba.....	.97⅜	.96
*Do French	.72¾	.72⅝
Rotterdam, July	.65⅜	.65⅜
Buenos Aires, August......	.....	.56⅝

*Cash prices.

	Peoria.	Omaha.	Minneapolis.
No. 4 wh.	32¼	....	....
No. 2 wh.	34 @35	....	35⅞@36⅞
No. 4 wh.	....	37	32⅞@33⅞

RYE, BARLEY, AND FLAX.

	Rye.	Barley.	Flax.
Chicago .	....	35 @80	1.62¾
Mil'kee .	....	62 @75	....
Minn'lis	.43 @44	39 @62	1.57¾@62¾
Duluth	.42½@45½	50 @70	1.59

Note—Above prices do not include tax of 30c per bu levied on wheat and 5c per bu on corn processed and used domestically. There is no tax on corn used for feeding.

COMMERCIAL GRAIN STOCKS

Stocks of commercial grain in store and afloat at leading domestic points as complied by the bureau of agricultural economics follow:

	This week.	Last week.	Last year.
Wheat	21,839,000	21,951,000	87,994,000
Corn	7,459,000	7,497,000	37,339,000
Oats	8,493,000	8,864,000	23,070,000
Rye	8,358,000	8,559,000	11,898,000
Barley	6,126,000	6,102,000	10,572,000
Flax	304,000	344,000	656,000

Stocks of foreign grain in bond in the United States:

	This week.	Last week.	Last year.
Wheat	10,054,000	10,725,000	9,449,000
Corn	1,023,000	1,020,000	....
Oats	17,000	60,000	....
Rye	3,541,000	3,823,000	1,627,000
Barley	774,000	794,000	21,000
Flax	341,000	341,000	....

DRY GOODS.

NEW YORK, July 9.—(AP)—Print cloths sold at 5⅞ cents per yard for spot delivery in very small lots today. Finished cottons were quiet. Burlap markets were easier. Wool goods moved freely on past orders, but new business was very light. Sales of silks for fall were made in moderate lots. Rayon yarns continued to sell well for August shipment.

CHICAGO GRAIN PRICES

	Open.	High.	Low.	Close.	Prev. close.	Last year.
WHEAT.						
July	.80½	.84	.80¼	.84	.80	.87½
Sept.	.81⅝	.85	.81½	.85	.80⅞	.88⅝
Dec.	.84⅛	.87	.84	.87	.83¼	.89⅞
CORN.						
July	.81¾	.82⅝	.81¾	.82¼	.81½	.56¾
Sept.	.75¼	.76⅝	.75¼	.76¼	.75	.58
Dec.	.62¾	.63½	.62¾	.63½	.62½	.58⅛
OATS.						
July	.33⅜	.34¼	.33⅜	.34⅛	.33¼	.42½
Sept.	.31⅝	.32½	.31⅝	.32½	.31½	.42⅞
Dec.	.33⅞	.34⅝	.33¾	.34⅝	.33¾	.43⅜
RYE.						
July	.43	.44¾	.43	.44¾	.42¾	.64⅝
Sept.	.43¾	.45½	.43¾	.45½	.43¼	.65½
Dec.	.47	.48⅞	.47	.48⅝	.46¾	.67½
BARLEY.						
July	.....	....	....	.44	.44	.52½
Sept.	.....	....	....	.44	.44	.51¾

Note—Above prices do not include tax of 30c levied on wheat and 5c per bushel on corn processed and consumed domestically. Tax on product exported is rebated.

GRAIN IN OTHER MARKETS

	Open.	High.	Low.	Close July9, 1935.	July8, 1935.	July10, 1934.
July Wheat.						
K. C.	.85½	.87½	.85⅛	.87½	.82⅞	.83⅞
Mpls	1.00	1.03⅜	1.00	1.03⅜	.99⅛	.91⅞
*Dul	.....	.....	.....	.....	.77⅞	.91
Wpg	.80	.80⅜	.80	.80¼	.80	.76¾
†Lvpl	.68	.72¼	.67⅝	.72¼	.68⅜	.71
August Wheat.						
Wpg	.80⅜	.81¼	.80¼	.81	.80¼	.....
September Wheat.						
K. C.	.82½	.85	.82¼	.85	.80⅜	.83¼
Mpls.	.85⅛	.89	.85	.89	.84¼	.90⅝
*Dul	.81	.82⅞	.81	.82⅞	.78⅞	.91
Lvpl	.70⅞	.73½	.69⅝	.73½	.70¾	.75⅝
December Wheat.						
K. C.	.83⅞	.85¾	.83⅝	.85¾	.81	.83⅝
Mpls	.86⅝	.89	.86⅝	.89	.84⅜	.....
Lvpl	.71⅝	.74⅜	.70¾	.74⅜	.72	.78¼
Marsh Wheat.						
Lvpl	.72¼	.75⅛	.71¾	.75⅛	.72⅞	.80⅜
July Corn.						
K. C.	.83⅜	.83¾	.83⅛	.83⅜	.82¼	.56¼
September Corn.						
K. C.	.75⅝	.76¼	.75½	.76¼	.74¾	.56¾
December Corn.						
K. C.	.60¾	.61¼	.60½	.61½	.59⅞	.56⅝
July Oats.						
Mpls	.33⅝	.33⅞	.33⅝	.33⅞	.33	.41¾
Wpg	.43½	.43⅞	.43⅛	.43⅞	.42⅞	.37⅝
September Oats.						
Mpls	.30⅝	.30¾	.30⅜	.30¾	.29¾	.40⅞
October Oats.						
Wpg	.31⅜	.32⅜	.31⅛	.32⅜	.30¾	.36⅝
July Rye.						
Mpls	.41¼	.41¼	.41	.41¼	.37¾	.65½
Dul	.....	.....	.....	.42½	.40⅝	.64¾
Wpg	.35¼	.37¼	.35⅛	.37⅛	.34⅝	.54⅛
September Rye.						
Mpls	.41¾	.43¼	.41⅝	.43	.40¼	.66⅛
Dul	.....	.....	.....	.42	.40⅝	.....
October Rye.						
Wpg	.37½	.39⅞	.37⅜	.39⅞	.37⅜	.56
July Barley.						
Mpls	.....	.....	.....	.41½	.42	.47¾
Wpg	.35¼	.36¾	.35	.36⅝	.34¾	.43
September Barley.						
Mpls	.....	.....	.....	.39¾	.38¾	.47⅞
October Barley.						
Wpg	.34¼	.36	.34¼	.35¾	.34	.43⅞
July Flaxseed.						
Mpls	.....	.....	.....	1.56½	1.52	1.81
Dul	.....	.....	.....	1.59	1.55	1.85½
Wpg	.....	.....	.....	1.23	1.18⅞	1.55¼

*Durum. †Exchange, $4.98; Monday, $4.96.

BOARD OF TRADE STOCKS.

	Sales.	Open.	High.	Low.	Close.	Prev. close.
All Mills	210	18⅞	18⅞	18¾	18¾	18¾
El Bd &S	50	9¼	9¼	9¼	9¼	9⅝

Total sales, 260 shares.

DIVIDENDS DECLARED

Stock, rate, period—	Payable.	Stock of record.
Allied Mills 25s	July 31	July 20
Best & Co 50c q..............	Aug 15	July 25
Castle, A M 50c q pfd........	Aug 10	July 22
City of N Y Ins 50c S-A....	Aug 1	....
ColumbiaG&E 6 pfd $1.50 q.	Aug 15	July 20
Do 5 pfd $1.25 q..........	Aug 15	July 20
Franklin Simon pfd $1.75..	Sept 3	Aug 17
Lucky Tiger CGM 3c q......	July 20	....
Do 3c extra	July 20	....
Outlet Co 50c q..............	Aug 1	July 22
Oahu Sugar 20c M...........	Aug 15	Aug 5
Pepeekeo Sugar, 20c M......	July 15	July 10
Virginian Ry pfd $1.50 q....	Aug 1	July 13

DIVIDENDS OMITTED.
Calhoun Mills, common.

CHICAGO CURB STOCKS.

	Sales.	High.	Low.	Close.	Prev. close.
Engess Br 'A'	550	.93	.85	.93	.94
Frk Fehr Brew	100	.36	.36	.36	.40
Heidelberg Br.	200	.70	.70	.70	.70
Muessel Brew.	400	1¾	1⅝	1¾	1¾
Paducah Coop	700	.40	.33	.40	.40
Sterling Brew.	125	3⅝	3⅝	3⅝	3⅝
Sunstrand M T	100	5½	5½	5½	3⅛

Total sales, 2,205 shares.
All listed on formal application of the company.

SEEK UNIFORM AIR CONDITIONING STANDARDS HERE

Engineers and Architects Meet on Program.

The Chicago committee on air conditioning standards, a group of engineers and architects yesterday took initial steps in drawing up a set of standards for certified air conditioning for Chicago. The committee met in the office of John M. Howatt, chief engineer for the board of education and chairman of the committee.

Howatt explained that the sudden development of the air conditioning industry has placed the public in the position where it may be taken advantage of by undesirables and fly-by-night firms claiming to be air-conditioning experts.

Public Ignorant of Terms.

"The average person hears terms of air-conditioning, air-cooled and cool air and doesn't know what it's all about," said Howatt. He pointed out that in the moving picture theater advertisements a variety of terms are used to tell of a variety of methods of cooling air.

"Complete air conditioning," he asserted, "is the simultaneous control of temperature, humidity and motion with provision for the removal of dust and odors. Partial air conditioning may provide a control of any or more of these factors but not all of them."

Adopt Several Standards.

Standards for certified air conditioning proposed by the committee include methods of checking the efficiency of air conditioning equipment; outside and inside summer and winter relative temperatures; standard specifications governing infiltration and leakage of air; design allowances for heat gain due to sunlight, and allowance for shading and specifications for air quantities and other refrigeration requirements.

Howatt explained that with the increased use of air conditioning in homes and commercial buildings users will need to understand the standards necessary for proper conditioning. He added:

"Today many people are buying air-conditioning equipment, knowing little about it or the type of equipment necessary to meet their needs. We feel that in many cases equipment buyers will save money with a standard air conditioning code in effect."

CANADIAN WHEAT IN STORE SHOWS DROP FOR WEEK

OTTAWA, July 9.—(AP)—Canadian wheat in store for the week ending July 5, shows a decrease of 1,137,367 bushels from the previous week and an increase of 7,592,619 bushels when compared with the same week in 1934. The visible supply was reported at 196,046,604 bushels compared with a revised figure of 197,183,971 bushels for the previous week and 188,453,985 bushels for the corresponding week in 1934.

Canadian wheat in the United States amounted to 8,612,446 bushels, a net decrease of 666,763 bushels from the previous week when 9,279,209 bushels were reported. For the corresponding week a year ago Canadian wheat in the United States amounted to 9,488,727 bushels.

Wheat exports during June amounted to 6,494,622 bushels, valued at $5,148,692, against 18,425,933 bushels, with a value of $14,367,1 2 during June 1934. Exports of wheat flour totaled 429,561 barrels, valued at $1,664,482, against 441,064 barrels, with a value of $1,534,212 for the same month a year ago. For the three months ending June 30 wheat exports were 23,511,916 bushels, compared with 41,017,793 for the same period of 1934.

Junior Commerce Group Elects Chicagoan Officer

George A. Bray of Chicago, former president of the Chicago Junior Association of Commerce, has been elected vice president of the United States Junior Chamber of Commerce, it was announced yesterday. Bray was a director of the national body last year and was chairman of the regional conference held in Chicago during March. Charles E. Wampler of Chicago, a director of the local association, has been elected a director of the Illinois State Junior Chamber of Commerce.

Automobile Financing 50% Higher in 1935

Washington, D. C., July 9.—(AP)—Wholesale financing of automobiles jumped from $452,223,265 for the first five months of 1934 to $652,519,191 during the same period in 1935. The census bureau, in reporting the figures, said the announcement was made on the basis of reports from 456 identical organizations. Total volume of business reported for the entire year in 1934 was $907,314,729.

Lead Price Boosted $1 a Ton to 4.15c Per Pound

New York, July 9.—(AP)—The American Smelting and Refining company today advanced the price of lead 5 points, or $1 a ton, to 4.15 cents a pound New York. St. Joseph Lead company followed the advance with a $1 ton increase to the equivalent of 4.20 cents a pound, New York, and 4 cents St. Louis.

Chicago Group to Attend Milwaukee Board Opening

A delegation of members of the Chicago Board of Trade, headed by C. D. Sturtevant, chairman of the grain committee on national affairs, will attend the formal opening tonight of the Milwaukee Grain and Stock Exchange. The delegation will make the journey on a special car attached to the North Western's "400" train.

Chicago Board of Trade Elects 3 New Members

Three new members were elected to the Chicago Board of Trade at a meeting of directors yesterday. They are Henry Holt of Indianapolis, a partner in Thompson & McKinnon; Edward J. White of Chicago, and Walter S. Atchison of Winnipeg, president of Atchison, Giddings & Raikes, Ltd.

NEW YORK CURB TRANSACTIONS

Tuesday, July 9, 1935.

Shares sold today....235,000 Total sales 1935 to date....26,188,000
Year ago....153,368 Total sales 1934 to date....39,836,192

[illegible]

DOMESTIC BONDS.

[illegible]

FOREIGN.

[illegible]

RAW SILK.

[illegible]

MINNEAPOLIS FLOUR.

[illegible]

SILVER BUYING BY U. S. CAUSES DROP IN DOLLAR

Effort to Avert Collapse of Metal Is Costly.

[Continued from page 25, column 8.]

the weakening of the speculative position which was built up earlier in the year on the basis of the belief that under the silver purchase act of 1934 the United States would continue to buy silver until a price of $1.29 an ounce had been reached.

Speculation, combined with the operations of the treasury, lifted the price of silver to 81 cents an ounce last April and was accompanied by advances in the price paid by our government to domestic producers of silver from 64½ cents an ounce to 71.11 cents an ounce on April 10, and to 77.57 cents an ounce on April 25. Since then, however, the treasury has curtailed its buying of silver abroad and the market has gradually fallen, weakening the position of speculators.

U. S. in Awkward Position.

In the opinion of bankers here, the critical situation in the world silver markets has placed our treasury in an awkward position. In the eyes of the world, it is considered responsible for the condition, for it was the operations of our treasury and the avowed purpose of the government, as expressed in the silver purchase act, combined with the predictions of responsible senators, which brought about the original advance in silver.

The apparent suspension of our silver program in the last two months is given responsibility abroad for the subsequent decline and threatened collapse. Our treasury, according to this point of view, is thus under a "moral obligation" to support the silver market, by way of justifying its previous course.

Effects on Trade Feared.

The recent disturbances, according to advices received in Wall street from abroad, have still further accentuated foreign criticism of our silver policy and have given rise to predictions that trade with the east will be seriously disturbed.

Apart from the effects of the silver crisis in the far east, bankers here foresee adverse consequences in the foreign exchange market, through the upsetting of recent relative stability. Sterling, having been forced back up almost to $5, will almost certainly fall again, they contend, and the normal weakness of that currency may, as a result of our policy, become a decline of disturbing proportions.

The forcing up of the pound sterling as a result of our treasury's heavy purchases of silver in London seems likely to provide a real example of so-called "currency warfare"—the operations at cross-purposes in the foreign exchange market of two governmental funds.

If the foreign exchange market was correct today in assuming that the British exchange equalization account has stepped in to check the rise of the pound, the conflict has already begun.

Deny British Stability Plan.

London, July 9.—(AP)—Well informed sources asserted today that the treasury has given no instructions or permission to the Bank of England to use the publicly owned British exchange equalization fund for the general support of world currencies.

Referring to reports that Montagu Norman, governor of the Bank of England, had pledged £375,000,000 [about $1,852,500,000] to effect world stabilization, they pointed out that Norman cannot pledge the public fund without authorizationfl Authoritative quarters said no such action as that mentioned has even been considered.

100% RENT BOOST WITHIN 2 YEARS SEEN BY REALTOR

Predicts Biggest Era of Prosperity.

BY AL CHASE.

Prosperity in the next five to seven years, such as has never been seen, with rents at least twice as high as at present within the next two years, and with another big construction boom in full swing by 1940, was predicted yesterday by Delbert S. Wenzlick of St. Louis, president of Real Estate Analysts, Inc.

Wenzlick spoke yesterday afternoon before the regional midyear real estate conference of the Prudential Insurance company at the Edgewater Beach hotel, presided over by Donald C. Hulmes, manager of the mortgage loan department of the Chicago branch of that concern. Representatives from Illinois, Indiana, Iowa, and Wisconsin were present.

Lauds Real Estate as Hedge.

He urged his audience to buy real estate as a hedge against inflation, and drew a hasty but drab sketch of government housing in St. Louis. He also commented unfavorably on the prefabricated house which he said no one needs to worry about for the next five years, as it isn't yet even just around the corner.

He declared "slum clearance" so glibly used by Washington initial jugglers is "merely an appeal to the public's gullability."

"The New Dealers have put a halo round the words 'slum clearance' and talk of it with reverence and with considerable awe," he said. "There never is any 'slum clearance' by a governmental housing project; it's merely 'slum displacement.' The poor people they force out of a neighborhood move to a new area and continue to live in hovels, thus creating a new slum.

85% Against Move.

A recent St. Louis survey disclosed that 85 per cent of the people who were forced to move said they would prefer to remain in their old habitations.

In declaring the phrase "slum clearance" a misnomer when used by the government, Wenzlick said that the occupants of the new federal housing project in St. Louis were compelled to pay $10 per person per month, compared with only $2.50 in 1930 in the same area.

Wenzlick declared that one of the things that will help to bring back real estate will be the recognition by the public that it is cheaper to own a home than to pay rent. That factor, together with higher rents and increasing realty values will bring about another big building boom by 1940, he said.

LUMBER OUTPUT, SHIPMENTS BEST IN SEVEN WEEKS

Washington, D. C., July 9.—(AP)—The National Lumber Manufacturers' association reported today that lumber production and shipments during the week ended June 29 were the highest in seven weeks.

New business, the report said, remained about the same as during the previous three weeks. For the first six months of 1935, shipments and new business exceeded production by 14 and 20 per cent, respectively.

During the week 607 reporting hardwood and softwood mills produced 163,676,000 feet, shipped 167,643,000 feet, and booked orders of 159,981,000 feet.

Copeland Proposes HOLC Accept Loans Until Jan. 1

Washington, D. C., July 9.—(AP)—Senator Copeland [Dem., N. Y.] introduced a resolution today to extend the time within which new applications under the Home Owners' Loan act could be filed to Jan. 1, 1936. This period expired late last month.

CHICAGO STOCKS

Tuesday, July 9, 1935.

Shares sold today....37,000 Total sales 1935 to date....3,731,000
Year ago....20,000 Total sales 1934 to date....7,062,000

Prev. High.	1935 Low.	Div. yld. pct.	Bid.	Asked.	Description. div. rate, $s—	Sales.	High.	Low.	Close.	Net chge.
103	60	2.8	95¾	97	Abbot Lab [2.70b]	120	96½	96	96	−1½
6⅝	3⅛	4.0	5	6	Adams Roy [.20]	50	5½	5½	5½	−⅝
20	12	...	19⅛	19½	Allied Prod	100	19½	19⅛	19½	−½
27⅛	7⅛	...	25	26⅞	Am Pub Svc pfd	140	25½	25	25½	−½
6¼	3⅜	...	3¾	3⅞	Armour & Co	200	3⅞	3⅞	3⅞	+⅛
9¼	5	...	7¾	8	Autom Prod	700	8¼	7¾	8	−⅛
4⅛	2½	...	3⅞	4	Bastian-Bless	500	3⅞	3½	3¾	+⅝
17⅝	12	...	15½	15¾	Bendix Av	700	16⅛	15½	15½	−½
4⅞	2½	...	3⅝	4	Berghoff Brew	250	4	3⅞	3⅞	−⅛
42¼	28½	3.7	41⅝	41¾	Borg-Warner [1.50]	1,700	42¼	41¼	41½	−⅝
22	16½	...	21¾	22¼	Brown F & W A	50	22	22	22	+¼
12⅝	5⅝	...	12	12¾	Do B	50	12	12	12	....
7⅞	6	...	6⅝	6⅝	Butler Bros	1,800	6⅝	6⅜	6½	−¼
48	13½	2.2	....	....	Cen Ill Pub S pfd [1g]	290	46¾	45	45	−1½
¾	¼	...	⅝	¾	Cen & S W Ut	1,050	¾	⅝	⅝	....
12½	3¼	...	10	12	Do pfd	80	12	12	12	....
2⅜	1⅝	...	...	...	Chi Corp	1,500	2¼	2⅛	2¼	....
26½	13½	5.4	26½	26⅞	Chi Fl Shaft [1.40b]	250	26½	26	26	+1
21¼	15⅛	8.3	20½	21	Chi Mail Order [1.75b]	100	21	21	21	+¾
11½	9¾	11.1	9½	9¾	Chi Yell Cab [1]	100	9½	9½	9½	−⅜
2¼	¾	...	1¾	1⅞	Cities Serv	850	1⅞	1¾	1⅞	....
85	47	5.0	80½	81	Commonwlth Edis [4]	450	82	80½	80½	−⅝
4	1	...	⅜	3½	Consumers 6% pfd	210	1	1	1	−1
4½	2	...	3¼	3⅜	Cord Corp	600	3¼	3¼	3¼	....
4⅞	2½	...	4⅝	4¾	Dayton Rubber	100	4⅝	4⅝	4⅝	....
14⅞	8½	...	14⅝	15	Do A	150	14⅞	14¾	14¾	....
17¼	12	7.1	13¾	14⅝	El Household [1]	50	14¼	14¼	14¼	+¼
25	14½	2.0	23	23½	Elgin Nat Watch [.45g]	150	23⅛	23	23	−½
7⅛	2½	...	2⅞	3	Gen Household	1,100	3⅛	3	3	−¼
21¼	17⅞	7.1	20⅞	21	Goldblatt [1.50h]	350	21¼	20¾	21	−⅛
22⅞	17	4.6	21½	22	Grt Lakes Dredge [1]	250	22	22	22	....
10⅝	7¾	...	9⅝	9⅞	Hart-Carter pfd	100	9½	9½	9½	−¼
7⅝	6⅜	...	6⅝	6⅞	Heileman G Brew	400	6⅞	6¾	6¾	−¼
16½	6⅝	...	16	16¼	Houd-Her B	1,900	16½	16	16	−⅝
92½	60	6.5	91	92½	Ill Nor Ut pfd [6]	10	92½	92½	92½	+1
19½	8½	...	18¾	19¾	Inters Pow $7 pfd	150	19½	19½	19½	+1½
21¾	13½	4.6	21¼	21¾	Iron Fireman [1]	150	21¾	21½	21¾	+½
35½	15½	2.9	33	35	Kalamazoo Stove [1]	1,480	35½	32¼	34	+1¾
6⅜	3	...	5½	5⅝	Ken-Rad T & L	950	5¾	5½	5⅝	+⅛
31⅞	22	4.8	30⅞	31½	Keystone Stl [1.50g]	250	31⅞	31⅛	31⅛	−⅝
102¾	85	6.9	101¼	105	Do pfd [7]	10	102	102	102	+1
2⅝	¾	...	¾	1	Kingsbury Brew	100	⅞	¾	¾	−¼
7	6	...	6	...	Leath & Co pfd	100	6⅝	6¼	6¼	+¼
8½	6⅛	...	7	7⅛	Lib-McN & L	250	7	7	7	....
2½	1	...	2½	2¾	Lincoln Pr	500	2½	2⅜	2½	+¼
6¼	3¾	...	4⅝	5½	Lion Oil Ref	200	5	4⅞	4⅞	−⅛
30½	17¾	6.3	29	30¼	Loudon Pack [1.875b]	260	30½	29¾	29¾	+⅝
41½	26	4.9	40¼	41	Lynch Corp [2]	300	41	41	41	....
11⅜	6¾	...	8⅝	8⅞	Marsh Field	50	8⅝	8⅝	8⅝	−⅛
19½	13⅛	2.6	18¾	19⅛	McGraw Elec [.50g]	700	19½	19⅛	19¼	+⅛
57	51	5.4	56	57	McQuay Norris [3]	10	56	56	56	−1
36½	22¼	3.7	34	34⅞	McWill Dredg [1.25g]	100	34½	34½	34½	....
4	1⅜	...	3¾	4¼	Merch & Mfrs A	250	4	4	4	....
⅛	⅛	...	...	⅛	Mid West Util	1,000	⅛	⅛	⅛	....
⅝	⅛	...	⅛	¼	Midland Unit pfd	10	¼	¼	¼	−⅛
1	⅛	...	½	...	Do 7% A pfd	30	1	1	1	....
50	42⅛	7.0	47½	...	Monroe Ch pfd [3.50]	10	50	50	50	+2½
15¼	6	...	14½	15	Nat Gypsum	600	15¼	14¼	14¾	+¾
31	26¾	6.5	31	31½	Nat-Stand [2]	50	31	31	31	....
19¾	13½	6.0	19⅝	19⅞	Noblitt-Sparks [1.20]	700	19¾	18⅞	19⅝	+1
13½	5½	...	10⅝	11½	No West Eng	450	11½	11	11½	+1⅛
8	1⅛	...	5	8	No W Ut 7% pfd	20	8	8	8	....
5¾	3½	...	5	5¼	Northwest Bancrop	250	5¼	5	5¼	+¼
5¾	4⅛	...	4½	4⅞	Oshkosh Over	50	4⅝	4⅝	4⅝	....
13	8	11.5	12½	13	Penn G & El [1.50]	50	13	13	13	+⅛
2½	⅜	...	2¼	2½	Pines Winter	200	2½	2⅜	2½	+⅛
4⅛	2	...	2	2¼	Prima Co	200	2	2	2	....
39¼	16¾	...	35½	36¼	Public Svc	400	36¼	36	36	−1¼
39⅝	15¾	...	36	37	Do n p	150	37⅜	36¾	36¾	+¾
134¾	128	3.7	134	134½	Quaker Oats [5b]	10	134½	134½	134½	....
146	133	4.2	143	145	Do pfd [6]	50	144	143	144	+1
14½	9¼	4.3	13¾	14	Reliance Mfg [.60]	150	14¼	14	14	−¼
3¾	1⅜	...	3	3⅝	Signode Steel	390	3⅝	3	3⅜	+⅛
26	11¾	...	25	33	Do pfd [.50k]	130	26	24	26	+3½
19½	14¾	5.0	15½	15⅝	Swift & Co [.75b]	850	15⅝	15½	15½	−⅛
36	31¼	6.3	32	32½	Swift Int [2]	1,200	33	32⅜	32⅜	−⅝
1½	⅝	...	1	1⅛	Utah Radio	100	1	1	1	−⅛
18⅝	15	8.8	17½	18¼	Vortex Cup [1.50]	100	17½	17½	17½	−⅛
31	26½	4.5	28⅝	29	Walgreen [1.30]	700	28¾	28½	28¾	+¼
92	30	1.4	82	84	Waukesha Mot [1.20]	250	84½	84	84	+1
17¼	11	...	16¾	17½	Wieboldt Stores	50	17	17	17	−⅛
3⅝	2	...	2⅜	2¾	Wisc Bankshrs	450	2⅝	2½	2½	....
3⅝	1⅛	...	2¾	3	Zenith Rad	1,200	3⅜	3	3	−¼

b—Including extras. g—Declared or paid so far this year. h—Cash or stock. k—Accumulated dividend paid this year.

11 ISSUES RISE TO NEW HIGH MARKS FOR YEAR ON CHICAGO EXCHANGE

Eleven issues yesterday climbed to new highs for the year and three others pulled up even with their best previous marks in the second successive day of active trading on the Chicago Stock exchange. Volume was 37,000 shares. Most of Monday's gains held fairly well, although some reacted on profit taking.

The new highs were scored on a very thin market in the majority of instances. Kalamazoo Stove was the bellwether of the flock, with 1,500 shares changing hands. The price rose 1¾ to 34. Noblitt Sparks closed up 1 at 19⅝ after hitting 19¾ in 700 share trading.

Other new highs were made by Chicago Flexible Shaft, Illinois Northern Utilities preferred, Interstate Power preferred, Iron Fireman, Lincoln Printing, Loudon Packing, Monsanto Chemical, National Gypsum, and Pines Winterfront.

Moving up to equal their previous 1935 highs were McGraw Electric, National Standard, Penn Gas and Electric, and Signode Steel preferred. Borg-Warner, Houdaille B, and Zenith, all of which struck new highs Monday, were off small fractions in active trading.

HOLIDAY LOWERS RAIL FREIGHT TRAFIC SHARPLY

Inactivity over the July 4 holiday resulted in a sharp drop in freight trafic last week, reports of carriers made so far indicate. It is estimated that the total for the week may fall as low as 475,000 cars, against 618,036 in the preceding week. This would also be under the 519,807 cars of a year ago.

Individual totals for the week with comparative figures follow:

Carrier—	Week ended— July 6.	June 29.	Year ago.
Santa Fe	21,373	23,133	24,423
North Western	21,210	23,746	23,965
Milwaukee	19,540	22,591	21,587
Balt. and Ohio	29,571	40,193	36,142
Ches. and Ohio	18,175	29,154	25,774
Nickel Plate	10,270	11,668	10,755
Pere Marquette	7,364	8,921	7,675
Illinois Central	20,475	26,410	22,192
Rock Island	18,709	22,192	19,878
Missouri Pacific	17,195	19,669	19,658
Southern Pacific	19,044	22,831	21,118
Frisco	10,765	12,306	11,491

BUTTER FIRM ON REPORTS OF U. S. RELIEF PURCHASE

Reports were current yesterday that the government had asked for tenders of 5,000,000 pounds of butter and 2,000,000 pounds of cheese for distribution by relief organizations. The reports had some effect on butter futures, with the November delivery on the Chicago Mercantile exchange closing ⅛ cent higher at 24⅝ cents per pound.

A growing belief that the peak of butter production has been passed is increasing investment purchases in the November delivery, according to trade reports. Considerable attention is being paid to weather conditions, as high temperatures have a tendency to curtail the flow of milk. Into storage movement continues heavy, with 35 markets reporting 3,263,000 pounds more placed in coolers than during the same week last year.

October eggs closed ¼ cent higher at 25⅝ cents on buying induced by smaller into storage figures than last year. Sales of butter were 18 cars, eggs 50 cars, and cheese 1 car. Prices follow:

BUTTER.

	Open.	High.	Low.	Close.	Prev. close.
Storage standards— November	24¼	24⅜	24¼	24⅜	24¼
Fresh stands— July	23⅛	23¼	23⅛	23¼	23¼

EGGS.

	Open.	High.	Low.	Close.	Prev. close.
Refrigerator standards— October	25½	25⅝	25⅜	25⅝	25⅜

CHEESE.

	Open.	High.	Low.	Close.	Prev. close.
Single daisies— November	13⅞	13⅞	13⅞	13⅞	13⅞

PRODUCE MARKETS

Car lots of fresh eggs were in demand yesterday and prices ¼c per doz higher. Less than car lot offerings were steady. Receipts were 16,653 cases. Butter was unchanged to ¼c per lb higher with receipts of 21,243 tubs. Potatoes were in moderate demand and steady. Shipments of old potatoes so far this season from all points aggregate 220,753 cars, against 210,710 cars for the corresponding period last year. Shipments of new amounted to 33,539 cars, against 44,779 cars last season. Yesterday's local arrivals were 21 cars with 199 cars on team track. Live Leghorn chicks were ½c lb higher. Receipts were 2 cars and 41 trucks.

WHOLESALE CREAMERY BUTTER PRICES.

	Chicago— Whole milk.	Centralized.	New York.	Boston.	Philadelphia.
93 score	24	....	24¾	....	25¼
92 score	23¼	....	23¾	24⅝	24¾
91 score	22¾	....	23½	24½	23¾
90 score	22½	22	23¼	24	23
89 score	21½	21½	22¾	23½	22½
88 score	21	21	22¼	....	22
87 score	....	....	....	....	21½

BUTTER PRICES TO CHICAGO RETAILERS.

Score—	Tubs.	Prints.	Cartons.
Best [92-93]	25 -26½	26 -27½	27 -28½
Good [89-91]	24 -25	25 -26	26 -27

WHOLESALE CHEESE PRICES.

	Chicago.	Boston.	New York.	Philadelphia.
Flats	....	....	16 -16½	....
Twins	13¼-13½	15 -15¾	....	....
S. Dias	13¾14	15	15 -15¼	15 -15¼
Y. Ams	....	15 -15¼	15 -15¼	....
Lghns	13¾-14	....	....	15 -15¼

LIVE POULTRY—WHOLESALE.

Broilers	16@18c	Geese	6@14c
Fryers	17@20c	Ducks	8@16c
Springs	20@22c	Turkeys	11@15c
Leg. chicks	15@15½c	Hens	12@16c
Old roosters	12@13c	Leghorn hens	9@12½c

FRESH EGGS.

Fresh eggs, extra firsts, cars	23½c
Less than car lots	22¾c
Fresh grade firsts, cars	23¼c
Less than car lots	22½c
Current receipts	21¾c
Dirties	20¼c
Checks	19¾c

COUNTRY DRESSED VEAL CARCASSES.

50@60 lbs.	9½c	90@100 lbs.	11@11½c
70@80 lbs.	10@10½c	100@120 lb.	12@12½c

WHOLESALE DRESSED BEEF.

	Yearlings.	No. 1.	No. 2.	No. 3
Ribs	22½	24	23	12
Loins	31	36	31	15
Chucks	16½	14½	14	10
Rounds	18½	16½	16	11
Plates	12½	12⅛	12	7½

POTATOES.

Idaho russets, 100 lbs.	$1.10
New, 100 lbs.	1.10@1.75

COTTONSEED OIL.

NEW YORK, July 9.—(AP)—Bleachable cottonseed oil was firm today, closing 5 to 18 points net higher, with sales of 95 contracts. Bleachable spot nominal. July closed 9.80c per lb; September, 9.99c; October, 10.00c; December, 9.95c; January, 9.96c.

HARRISON, O'GARA & CO.
INVESTMENT SECURITIES
MEMBERS
New York Stock Exchange
Chicago Board of Trade
209 S. LA SALLE ST. STATE 9650

TESTIFY STRAUS, BOND FIRM HEAD, GOT RENT FREE

Deal Saved Family Half Million Dollars.

New York, July 9.—[Special.]—The congressional committee investigating alleged rackets of high finance in mortgage bond issues was told today the late S. W. Straus, his wife, daughter, and the latter's husband lived at the Ambassador hotel here for 11 years without paying rent amounting to $500,000. In addition, the Strauses were said to have moved out with $200,000 worth of furniture placed in their apartments by the hotel.

Frank W. Kridel, former assistant secretary to the defunct S. W. Straus & Co., which sponsored more than a billion dollars of mortgages in the New York area, was the witness. He now is co-receiver of the Ambassador with the Irving Trust company.

Partial Recovery Made.

He said a fourth of the furniture was recovered and $9,000 received in a settlement, "the best we could get, since the Straus estate was insolvent." Kridel insisted he had been diligent in attempting to recover the $500,000 rent.

Samuel Seabury testified that except for one case, in which he received a $5,000 fee, he had contributed his legal services to bondholders' committees, and in one instance had advanced $1,500 out of his own pocket. When he received the $5,000 fee, he said, he did not know the money came out of the pockets of the bondholders. It was brought out that the bondholders in that case received 50 cents on the dollar.

Questions and statements were repeatedly termed "absolutely false" by Seabury, who finally was urged by the committee chairman, Representative Adolph J. Sabath of Illinois, to drop the phrase.

Representative Thomas O'Malley contributed the other highlight of the day by declaring tactics used by Halsey, Stuart & Co. in marketing $13,000,000 securities of Fox Metropolitan Playhouses, Inc., in 1929 would have brought about indictments or a revolution, had they occurred in France. Under questioning, Ernest W. Niver, a vice president of Halsey, Stuart, said $13,000,000 in bonds were sold on properties acquired for $8,749,000.

Appraised at 19½ Millions.

A prospectus stated the commercial value at $19,500,000 on the basis of appraisal by Ford, Bacon and Davis, engineering firm, but omitted stating that the appraisal was subject to certain restrictions. This, too, drew caustic criticism. Nivers also testified that Halsey, Stuart paid a $62,500 brokerage commisison to A. C. Blumenthal for contacting Fox Theaters corporation and bought the bonds at a 7½ per cent discount in addition to receiving $243,000 for expenses on the issue.

The committee ordered an investigation by special counsel of the use of the mails by Halsey-Stuart in connection with flotation of the issue.

REVEALS A. & P. GIVEN FUNDS TO AID ADVERTISING

Washington, D. C., July 9.—(AP)—Testimony that the Atlantic and Pacific Tea company receives advertising contributions from companies that sell products to it was given today to a house committee.

C. W. Parr, a purchasing officer for the A. & P. chain, testified before the committee headed by Representative Patman [Dem., Tex.] that from the General Foods corporation each year his company receives $360,000 to apply to a coöperative advertising account, and from Standard Brands, $350,000.

He has no way of knowing whether small jobbers are placed at a disadvantage because of this arrangement, Parr said. He denied that any "secret rebates" are received by his company.

Crude Oil Output Drops Slightly in Last Week

New York, July 9.—(AP)—Daily average gross crude oil production in the United States decreased 12,450 barrels in the week ended July 6, totaling 2,677,400 barrels, the American Petroleum institute's weekly summary indicates. Refineries operated at 75.3 per cent of capacity, against 76.4 per cent a week earlier. Finished gasoline stocks at refineries totaled 30,410,000 barrels, against 30,418,000. Unfinished stocks totaled 6,132,000 barrels, against 6,098,000.

Financial Advertisers to Hear 'Banking' Official

R. W. Kneebone, western advertising manager of Banking magazine, will talk before the Chicago Financial Advertisers today in the south clubroom of the Hotel La Salle. His subject will be "Get Ready for a Comeback."

Trade Failures Decrease for Week; Above Last Year

Business failures in the United States during the week ended July 4 numbered 194, compared with 234 in the preceding week and 181 in the same week a year ago.

To the HOLDERS OF ARMOUR AND COMPANY OF DELAWARE First Mortgage Twenty-Year 5½% Guaranteed Gold Bonds, Series A:

NOTICE IS HEREBY GIVEN that CONTINENTAL NATIONAL BANK AND TRUST COMPANY OF CHICAGO (successor by consolidation to Continental and Commercial Trust and Savings Bank), having resigned as trustee under the First Mortgage and Deed of Trust from ARMOUR AND COMPANY OF DELAWARE to CONTINENTAL AND COMMERCIAL TRUST AND SAVINGS BANK, THE CHASE NATIONAL BANK of the CITY OF NEW YORK and WILLIAM P. KOPF, as Trustees dated January 1, 1923, under which the above-mentioned First Mortgage Bonds of the undersigned are issued and additional First Mortgage Bonds of one or more other series may be issued, the undersigned has, by an instrument executed by order of its Board of Directors, dated June 13, 1935, appointed CONTINENTAL ILLINOIS NATIONAL BANK AND TRUST COMPANY OF CHICAGO of the City of Chicago, Illinois, as successor trustee under said First Mortgage and Deed of Trust until a new trustee shall be appointed by the holders of said First Mortgage Bonds as in said First Mortgage and Deed of Trust provided.

ARMOUR AND COMPANY OF DELAWARE

By E. L. LALUMIER, Secretary.

Dated June 19, 1935.

COURT RULES AAA PAYMENTS ARE NOT 'SANCTIFIED'

Corn-Hog Checks Subject to Creditor Action.

A new development in the onslaught against the AAA occurred yesterday when Federal Judge J. Earl Major, sitting in Peoria, Ill., struck a blow at the "sanctity of the farmers' corn-hog checks." He ruled that the department of agriculture cannot withhold proceeds of corn-hog reduction allotments from creditors of a bankrupt farmer.

The money, heretofore, had been payable to no one except the person with whom government contracts were made. Judge Major, in a written opinion, said the money can be claimed by trustees for creditors of bankrupt farmers. The case involved a $1,000 payment that Preston B. Scott, Mercer county farmer, claimed was exempt from his creditors.

Continue Eight Injunctions.

Meanwhile, temporary injunctions restraining the government from collecting meat and grain processing taxes from eight New York state packers and millers were continued yesterday. No hearing date was set. Similar cases brought by 16 Minnesota companies for a permanent injunction against collection of the taxes were held under advisement by three federal court judges in Minneapolis.

On another front, at Greensboro, N. C., a temporary order was signed by Federal Judge Johnson J. Hayes, restraining collection of cotton processing taxes from 11 manufacturers in the section.

In his ruling Judge Major said that "if congress intended such payments should be exempt it could have very easily so provided. Having failed to so provide, the benefit is no different than a benefit which might be due the bankrupt on any other kind of a contract."

Exemption "Thwarts Act."

He stated that in his opinion attorneys for Scott, the government, and the Mercer county corn-hog control association could not maintain the position that the money must be held exempt in order to carry out the program designed as a great national policy for rehabilitation of agricultural purchasing power and that to hold payments not exempt is to thwart the very purpose of the act.

In Washington, Frank J. Wideman, assistant attorney general, said a Supreme court opinion on the constitutionality of farm processing taxes should be handed down by "Christmas, and possibly in November." Coincidentally, Wideman disclosed 153 processing tax suits have been filed in federal courts, with each mail sending the total higher.

As head of the tax division, the justice department's largest unit, Wideman said three cases already in federal courts involving the cotton processing tax should decide this "first test for the New Deal on taxes."

Court Gives Brokers Right to Inspect Goodrich Books

Akron, O., July 9.—(AP)—With consent of the B. F. Goodrich company management, Judge Arthur W. Doyle today granted Otis & Co., Cleveland brokers, the right to inspect financial records of the rubber company. Otis & Co. sought the privilege through a mandatory injunction proceeding, claiming it needed additional information before it could act intelligently, as a stockholder, on the Goodrich proposed $45,000,000 bond refunding and refinancing plan.

JULY LARD SELLS HIGHER THAN SEPTEMBER FUTURE

There is a noticeable lack of pressure on cash lard and futures. The July delivery sold yesterday at a premium of 20 cents over the September, with packing interests taking the current delivery. This premium paid is regarded as unusual. Reports were current that a leading English interest had taken a moderate amount of spot lard. Futures were higher throughout the day, closing at the top with net gains of 15 to 20 cents. Clear bellies closed 5 to 12½ cents higher in new high ground for the season. Strength in hogs and grains were bullish influences. Cash lard closed at $13.85, loose at $13.80, leaf at $14, and bellies at $17.20 per 100 pounds. Prices follow:

Lard.

	High.	Low.	Close July 9, 1935.	Close July 8, 1935.	Close July 10, 1934.
July	13.80	13.75	13.80	13.62	6.87
September	13.65	13.50	13.62	13.45	7.12
October	13.42	13.32	13.40	13.25	7.22
December	12.75	12.60	12.75	12.60	7.45
January	.....	......	12.60	12.45	7.55
May	.....	......	11.80	11.60	......

Clear Bellies.

	High.	Low.	Close July 9, 1935.	Close July 8, 1935.	Close July 10, 1934.
July	17.25	17.22	17.25	17.20	9.77
September	17.12	17.05	17.12	17.00	9.95

Note—Above prices include processing tax of $2.47 per 100 lbs on lard and $2.62 per 100 lbs on bellies processed since March, 1934. This tax is rebated on products exported, but varies according to the amount due to the fact that the tax was gradually increased.

WOOL MARKET

BOSTON, Mass., July 9.—The wool market has been very quiet thus far this week. A few buyers come into the market occasionally to make small purchases for filling in purposes but no large quantities of wool are being turned over in Boston.

Prices on old clips in cents per lb:

	Tuesday.	Yr. ago.
64s, 70s, 80s [fine strictly combing]	30@31	30@32
64s, 70s, 80s [fine clothing]	23@25	25@26
58s, 60s [½ blood strictly combing]	30@31	26@27
58s, 60s [½ blood clothing]	24@36	30@32
56s [⅜ blood strictly combing]	30@31	32@33
56s [⅜ blood clothing]	27@28	29@30
48s, 50s [¼ blood strictly combing]	30@31	31@32
48s, 50s [¼ blood clothing]	27@28	29@30
46s [low ¼ blood strictly combing]	26@27	27@29
36s, 40s, 44s [common and braid]	25@26	25@26

Chicago Prices.

Wisconsin, Illinois, Indiana, and Michigan bright wool, new clips: ¼ blood combing, 22@23c; ⅜ blood combing, 22@23c; ½ blood combing, 20@22c; long fine, 20@22c. Dakota, northwest Iowa, Minnesota and similar semi-bright: ¼ blood, 18@19c; ⅜ blood, 18@19c; ½ blood, 16@17c; long fine, 16@17c.

FRUIT PRICES.

BENTON HARBOR, Mich., July 9.—[Special.]—Today's Benton Harbor market prices: Sour cherries, 16 quart crates, Richmonds, 90c to $1; black sweet cherries, $1.75 to $2.60; strawberries, $1.00 to $1.25; red raspberries, 24 pint crates, $2.00 to $3.25, mostly around $2.65; black raspberries, $1.25 to $1.65.

OFFICIAL WEATHER FORECAST

The official forecast for today and tomorrow and yesterday's table of records follow:

Indiana—Fair Wednesday and Thursday; warmer Thursday along Lake Michigan.

Lower Michigan—Fair Wednesday and Thursday.

Upper Michigan—Fair Wednesday; Thursday cloudy, possibly showers in west.

Wisconsin—Fair Wednesday; Thursday showers.

Missouri—Fair in east and south, possibly showers in northwest Wednesday; Thursday possibly showers in west and north.

Iowa—Fair in east, possibly showers in central and west Wednesday; Thursday showers.

Minnesota—Showers Wednesday and Thursday; cooler in northwest Thursday.

North Dakota—Fair in west, possibly showers in central and east Wednesday and Thursday; cooler Thursday.

South Dakota—Fair in west, possibly showers in east Wednesday and Thursday; cooler Thursday.

Nebraska—Showers Wednesday and Thursday; cooler in west Thursday.

Kansas—Showers Wednesday and Thursday; cooler in northwest Thursday.

Ohio—Fair Wednesday and Thursday; warmer Thursday, and in west Wednesday.

Place of observation. State of weather. July 9, 1935, 8 p. m. Chicago daylight time.	Direction of wind.	Temp. 8 p. m.	Highest today.	Lowest last night.	Precipitation 24 hours.
East-Central States—					
Alpena, clear	S.E.	72	78	64	...
Cairo, cloudy	N.E.	80	82	68	...
CHICAGO, clear	N.E.	71	75	63	...
Cincinnati, cloudy	W.	76	80	66	...
Cleveland, clear	N.W.	72	76	68	...
Detroit, clear	N.	80	84	66	...
Escanaba, clear	S.W.	74	78	58	...
Evansville, clear	N.	82	84	64	...
Fort Wayne, cloudy	N.W.	80	82	64	...
Grand Rapids, clear	N.W.	82	86	66	...
Green Bay, clear	S.E.	80	86	62	...
Indianapolis, clear	N.	78	80	64	...
La Crosse, cloudy	S.	82	86	64	...
Madison, cloudy	N.E.	80	84	64	...
Marquette, clear	N.E.	70	72	56	...
Memphis, cloudy	N.E.	82	86	72	...
Milwaukee, clear	E.	76	78	64	...
Nashville, cloudy	N.	78	80	66	...
Peoria, clear	N.	82	86	64	...
Sault Ste. Marie, clear	N.W.	70	82	56	...
Springfield, Ill., cloudy	N.E.	86	86	68	...
West central states—					
Bismarck, cloudy	S.E.	82	86	64	1.36
Charles City, clear	S.	84	88	68	...
Concordia, clear	S.	96	100	76	.06
Davenport, clear	S.	84	86	68	...
Des Moines, cloudy	S.E.	86	86	72	...
Devils Lake, clear	S.E.	80	84	64	.28
Dodge City, cloudy	S.E.	96	106	74	.02
Dubuque, clear	S.	84	86	68	...
Duluth, cloudy	N.E.	70	74	58	...
Huron, clear	S.E.	92	96	68	...
Kansas City, clear	S.E.	94	98	76	...
Keokuk, clear	S.	84	86	68	...
Minneapolis, cloudy	S.	84	88	68	...
Moorhead, cloudy	S.W.	84	86	64	...
North Platte, clear	S.E.	94	96	70	...
Oklahoma City, cloudy	S.	96	100	78	...
Omaha, clear	S.E.	88	92	72	.59
Rapid City, clear	S.W.	90	90	68	...
Sioux City, cloudy	S.E.	88	90	70	.48
St. Louis, clear	N.	84	86	70	...
Springfield, Mo., clear	S.E.	86	90	72	...
Wichita, clear	S.	96	100	76	...
Williston, clear	S.	80	82	62	.56
Eastern states—					
Albany, cloudy	N.	76	78	70	.02
Atlanta, clear	W.	88	92	70	...
Boston, rain	N.	62	66	62	.26
Buffalo, cloudy	N.	76	80	66	...
New York, rain	N.E.	74	76	74	.20
Oswego, rain	S.E.	72	82	70	.12
Parkersburg, cloudy	N.W.	78	82	66	...
Philadelphia, clear	W.	76	84	72	2.23
Pittsburgh, cloudy	N.E.	76	80	64	...
Raleigh, rain	S.	78	88	72	.22
Washington, cloudy	W.	84	86	70	.56
Gulf states—					
Abilene, clear	S.	94	100	74	...
Amarillo, cloudy	S.	96	100	72	...
Brownsville, cloudy	S.E.	86	94	76	...
El Paso, clear	S.E.	98	98	76	...
Dallas, clear	W.	102	104	82	...
Galveston, cloudy	N.E.	84	96	M	M
Jacksonville, cloudy	S.	80	82	76	.01
Miami, cloudy	S.E.	82	88	72	...
Mobile, cloudy	S.	88	92	74	...
Montgomery, clear	N.	88	94	74	...
New Orleans, clear	N.W.	96	98	82	...
San Antonio, cloudy	S.E.	100	102	76	...
Shreveport, clear	E.	94	98	82	...
Tampa, cloudy	S.	86	86	74	.08
Vicksburg, clear	N.	88	92	76	...
Mountain states—					
Boise, clear	N.W.	86	86	50	...
Cheyenne, cloudy	S.W.	80	92	56	...
Denver, cloudy	S.W.	82	92	66	...
Havre, clear	N.W.	82	84	52	...
Helena, clear	N.E.	78	78	50	...
Lander, clear	S.W.	86	90	50	...
Miles City, clear	N.	84	86	64	...
Phoenix, cloudy	N.W.	102	106	76	...
Pueblo, cloudy	N.W.	84	96	64	...
Salt Lake City, clear	N.	88	92	58	...
Santa Fe, cloudy	S.W.	82	86	62	...
Yellowstone Pk., clear	S.W.	76	78	44	...
Pacific states—					
Fresno, clear	N.W.	88	90	58	...
Los Angeles, clear	S.W.	72	76	60	...
Portland, Ore., clear	N.W.	74	74	52	...
San Diego, clear	W.	70	72	62	...
San Francisco, clear	N.W.	60	64	52	...
Seattle, Wash., clear	N.	64	68	54	...
Spokane, cloudy	N.W.	74	76	44	...
Walla Walla, rain	N.W.	80	84	50	...
Canadian—					
Battleford, cloudy	W.	70	74	60	...
Calgary, cloudy	N.W.	66	68	34	...
Edmonton, cloudy	N.W.	62	64	48	.04
Medicine Hat, clear	S.W.	78	78	44	...
Minnedosa, clear	Calm	78	82	62	.08
Montreal, cloudy	N.	72	78	64	.06
Qu' Appelle, cloudy	W.	74	78	58	...
The Pas, cloudy	S.E.	74	76	60	...
Toronto, cloudy	N.W.	76	82	62	...
White River, clear	W.	74	84	54	...
Winnipeg, clear	S.W.	82	82	60	...

CATTLE RECEIPTS FALL; DECLINE IN PRICE CHECKED

Moderate receipts of cattle, totaling only 6,000 head, gave cattle salesmen the opportunity to check price declines yesterday. Trade was slow and steady. No really choice steers were offered. The top was halted at $12.10, paid for 1,423 pound western fed steers. Several droves of long fed heavies were included in the run, among which were two loads of 1,302 pound averages at $12, and five loads of grain fed Idaho steers averaging 1,325 to 1,475 lbs that sold at $11.25 to $11.50.

Three loads of heavy Nebraska fed steers attracted considerable attention, being the heaviest marketed here in months. One load averaging 1,890 pounds sold at $10.50, with 34 head of 1,645 pound averages at $11.25. Good light yearlings were scarce and were more active than weighty cattle. The yearling top of $11.25 was paid for 72 head of 1,036 pound averages.

Hog prices made further gains on a market that was featured by broad shipping demand. Approximately 6,000 head of shippers were bought here the first two days of this week, the largest in many weeks. Light butchers weighing under 250 pounds found the broadest outlet.

The top for loads moved up to $12.20, including the tax of $2.25, although a part load of 23 head averaging 200 pounds sold at $12.25. The day's average of $11.35 was up 10 cents, the highest since June 24.

Lambs reversed the trend of Monday and lost the 25 to 40 cent advance made on that day. The top for native lambs was $9.25.

CHICAGO LIVE STOCK

The following figures on hog prices include $2.25 per hundredweight collected by the federal government as processing tax. There is no processing tax on cattle or sheep. The price quotations given below are for 100 lbs of live animal:

HOGS.

Receipts, 13,000; shipments, 2,500.

Good to choice, 140@180	$11.45@12.10
Good to choice, 190@210	12.05@12.20
Good to choice, 220@250	11.80@12.20
Good to choice, 260@325	10.95@11.95
Good to choice, 350@400	10.75@10.95
Light packing sows, 270@350	10.65@10.85
Heavy packing sows, 350@550	10.30@10.70
Pigs, common to best	8.10@11.35

CATTLE.

Receipts, 6,000; shipments, 1,500.

Prime steers, 1,000@1,500	$11.65@12.50
Good to best, 700@1,000	10.00@12.00
Poor to best, 700@1,000	7.00@12.00
Bulk of steers, 700@1,500	9.00@10.85
Cows, choice to prime	7.50@ 8.50
Cows, good to choice	6.50@ 7.50
Cows, fair to good	5.50@ 6.50
Cows, common to fair	4.75@ 5.50
Cows, canners and cutters	2.60@ 4.40
Hefers, common to fair	5.00@ 7.50
Hefers, yearlings, fair to best	7.50@10.50
Bulls, bologna, common to best	4.65@ 6.10
Bulls, beef butch., fair to best	5.75@ 8.50
Stockers and feeders	4.25@ 9.25
Calves, poor to best	4.00@ 9.00

SHEEP AND LAMBS.

Receipts, 7,000; shipments, 500.

Native lambs, fair to best	$ 8.50@ 9.25
Native lambs, common to fair	7.75@ 8.25
Native buck lambs, fair to best	7.50@ 8.65
Native lambs, culls	6.50@ 7.75
West. range lambs, gd. choice	9.00@ 9.15
Ewes, light, good to choice	3.00@ 3.50
Ewes, light, fair to good	2.25@ 3.00
Ewes, light, culls to fair	1.00@ 2.25
Ewes, heavy, fair to best	1.50@ 2.00
Yearlings, wethers	4.50@ 7.25
Bucks	1.50@ 1.75
Feeding lambs	5.00@ 6.50

COMPARATIVE PRICES.

HOGS—Bulk of sales yesterday	$10.70@12.00
One month ago	11.50@12.15
One year ago	6.35@ 7.15
Top yesterday, $12.20; average, $11.35.	
CATTLE—Bulk of sales yes'day	$ 9.00@11.50
One month ago	9.35@12.50
One year ago	6.00@ 9.00
Top yesterday, $12.10; average, $10.25.	
LAMBS—Bulk of sales yes'day	$ 9.00@ 9.15
One month ago	8.00@ 9.50
One year ago	7.00@ 8.00
Top yesterday, $9.25; average, $9.10.	

METALS.

NEW YORK, July 9.—(AP)—COPPER—Quiet. Electrolytic spot and future, 8.00c per lb; export, 7.50c. TIN—Steadier. Spot and nearby, 52.30@52.40c per lb; futures, 51.62@51.75c. IRON—Dull; unchanged. LEAD—FIRM. Spot, New York, 4.15@4.20c per lb; East St. Louis, 4.00c. ZINC—Quiet. East St. Louis spot and future, 4.30c per lb. ALUMINUM—19.00@22.00c per lb. ANTIMONY—Spot, 12.75c per lb. STEEL—Prices were unchanged.

SILVER FUTURES.

MONTREAL, July 9.—SILVER—Futures closed firm, 65 to 90 points higher. Sales were 16 contracts. Prices in cents per ounce:

	High.	Low.	Close.
July	68.40	67.90	68.55b
September	68.25	67.90	69.00b
November	68.25	68.25	69.65n
December	68.70	68.66	70.00b

b—Bid. n—Nominal.

HIDE FUTURES.

NEW YORK, July 9.—[Special.]—Scattered commission house selling developed in hide futures and found support relatively slow. Prices were off 13 to 21 points at the close with sales of 49 lots or 1,960,000 lbs. Closing bids in cents per pound: September, 10.50c; December, 10.81c; March, 11.12c; June, 11.42c.

NAVAL STORES.

SAVANNAH, Ga., July 9.—(AP)—TURPENTINE—Firm, 42½c per gal. Sales, 189 casks; receipts, 578; shipments, 105; stock, 36,625. ROSIN—Firm. Sales, 1,158 brls; receipts, 2,459; shipments, 506; stock, 122,116. Quote per brl: B, $3.60; D, $4.00; E, $4.10; F, $4.20; G and H, $4.30; I and K, $4.32½; M, $4.40; N, $4.70; WG, $4.80; WW and X, $5.25.

COTTON MARKETS ERRATIC; U. S. LOAN BASIS AWAITED

Cotton markets continue to fluctuate in an erratic manner. While the trade is paying some attention to weather and other developments prices hold within relatively narrow limits, speculation is at low ebb, awaiting official announcement early next month as to the government loan basis. Strength in grains and in stocks brought in scattered buying yesterday, and the close was 6 to 11 points higher in Chicago and 11 to 16 points up in other markets.

Figured on the basis of average yield per acre, the trade estimates the 29,166,000 acres planted for this year's crop would return around 10,600,000 bales. Estimates on world consumption of American cotton during the 1934-'35 season suggest a disappearance of 11,500,000 bales.

Argentina, according to Washington reports, has appointed a national cotton board to improve production of the staple. The project is expected to be financed from the profits made in connection with the purchase and sale of exporters' bills for cotton in accord with exchange regulations. Spot cotton closed 10 points higher with New York and New Orleans at 12.40 cents; Houston, 12.15 cents, and Galveston, 12.20 cents per pound. Prices follow:

CHICAGO MARKET.

	High.	Low.	Close.	Prev. close.	Last year.
July	12.15	12.05	12.11	12.00	12.64
October	11.87	11.73	11.81	11.72	12.70
December	11.84	11.73	11.78	11.70	12.83
January	11.80	11.73	11.80	11.74	12.88
March	11.83	11.76	11.82	11.72	12.98
May	11.90	11.81	11.87	11.79	13.06

NEW YORK MARKET.

	High.	Low.	Close.	Prev. close.	Last year.
July	12.04	11.93	12.00	11.89	12.39
October	11.77	11.60	11.69	11.56	12.60
December	11.74	11.60	11.68	11.56	12.75
January	11.72	11.60	11.68	11.56	12.79
March	11.74	11.60	11.72	11.58	12.87
May	11.78	11.64	11.76	11.63	12.96

NEW ORLEANS MARKET.

	High.	Low.	Close.	Prev. close.	Last year.
July	12.11	11.97	12.08	11.95	12.46
October	11.80	11.65	11.75	11.64	12.64
December	11.77	11.63	11.78	11.62	12.79
January	11.74	11.62	11.72	11.61	12.85
March	11.78	11.64	11.77	11.64	12.94
May	11.82	11.68	11.81	11.69	13.02

Note—Above prices do not include tax of 4.2c per lb levied on cotton processed and used domestically. No tax on products exported.

SUGAR

NEW YORK, July 9.—(AP)—SUGAR—Raw was unchanged for spots today at 3.29c per lb. But shipment sugar was a little lower with a sale confirmed of 28,700 bags of Puerto Ricos for September shipment at 3.30c per lb. Futures about recovered yesterday's reactions on buying influenced by reports that Cuba would prohibit selling on a consignment basis and henceforth permits would not be issued for shipments unless a fixed price was made. Final prices were 5 to 8 points net higher in the No. 3 contract and unchanged to 8 points higher in the No. 1. Sales were 14,050 tons in the No. 3 and 900 in the No. 1. According to government figures, 62.2 per cent of offshore quotas have already been shipped to the United States.

Raw sugar prices in cents per pound:

	Open.	High.	Low.	Close.	Prev. close.
September	2.32	2.38	2.32	2.38	2.30
December	2.27	2.32	2.27	2.31	2.26
January	2.01	2.07	2.01	2.07	2.00
March	2.02	2.11	2.02	2.11	2.02
May	2.06	2.15	2.06	2.14	2.06

The refined market was unchanged at 5.25c per lb for fine granulated.

[Note—The above raw sugar prices exclude processing tax of ½c per lb. Refined sugar prices include the tax.]

COFFEE

NEW YORK, July 9.—(AP)—COFFEE—European liquidation in light trading put coffee prices moderately lower in the futures market today. Trade interest absorbed the offerings on a scale down. Santos opened unchanged and closed 6 to 7 points lower. Sales were 17,000 bags. No. 7 opened unchanged to 3 points lower and closed 7 to 12 points off. Sales 3,500 bags.

Prices in cents per pound:

	Open.	High.	Low.	Close.	Prev. close.
September	5.33	5.33	5.23	5.23	5.30
December	5.40	5.40	5.33	5.33	5.40
May	5.45	5.45	5.45	5.45	5.57

Spot coffee quiet, Santos, 4s 8@8¼c; Rio, 7s, 6⅞c.

COMMODITY PRICES

New York, July 9.—The Associated Press wholesale price index of 20 basic commodities today advanced to 70.20. The previous day it was 69.63, a week ago 69.85, a month ago 70.59, and a year ago 62.77.

RANGE OF RECENT YEARS.

	1935.	1934.	1933.
High	75.48	72.55	64.10
Low	69.14	56.61	38.37

[The 1926 average equals 100.]

FIELD SEEDS

New crop timothy seed for August shipment quoted around $4.75 for country run and $5.00 per 100 lbs for fancy recleaned.

Prices quoted for irregular country run lots, unless otherwise specified, per 100 lbs. Jobbers' prices to retail trade are higher.

Red clover: Country run, $12.75@16.75; fancy recleaned, $18.25; alsike, $19.00@24.00. Alfalfa: Kansas, $17.75@18.25; Oklahoma, $15.00@15.50; Utah and Idaho, $23.50. Sweet clover: Country run, $4.50@5.00; red top, 90 to 95 per cent purity, $7.00@7.75. Timothy seed: Country run, $4.60@4.75; recleaned, $5.10.

WANT AD INDEX

	Page.	Col.
Apartments—See To Rent.		
Arts and Antiques	28	4
Auction Sales	28	4
Automobiles—		
Used Automobiles—For Sale	31	1
Trucks	31	6
Wanted	31	7
Loans	31	6
Tires	31	8
Credits	31	6
Trailers	31	6
Barter and Exchange	28	4
Bar and Store Fixtures	30	6
Bicycles and Motorcycles	31	8
Board and Lodging	29	8
Boats, Yachts, Etc.	28	4
Building Material	31	8
Business Opportunities—		
Business For Sale	30	6
Partnerships and Investments	30	6
Concessions, Locations and Leases	30	6
Business Equipment	30	6
Business Service	30	6
Wanted	30	6
Business Personals	29	8
Business Directory	29	8
Cemeteries	23	8
Clothing, Furs, Etc.	28	4
Collections	29	5
Dancing Schools	28	4
Death Notices	23	7
Dogs, Cats, Birds, Poultry, Etc.	29	5
Dressmaking and Millinery Schools	29	5
Employment Agencies—Men	28	8
Employment Agencies—Women	29	3
Help Wanted—Men	28	6
Help Wanted—Women	29	2
Hotels and Apartment Hotels	29	8
Hotels and Apartment Hotels	30	1
Home Furnishings	31	7
Home Furnishings Wanted	31	8
Household Appliances	31	8
Houses—See Real Estate and To Rent.		
Instruction	28	4
Jewelry, Watches, Etc.	30	8
Legal Notices	30	3
Loans—Personal and Business	30	7
Lost and Found	29	6
Machinery and Equipment	30	5
Mortgages [See Real Estate Loans]	30	5
Moving, Storage [See Business Dir.]	31	8
Motorcycles and Bicycles	31	8
Mattresses [See Home Furnishings]	31	7
Musical Instruments	30	5
Office Furniture and Devices	30	2
Paints [See Building Material]	31	8
Painting, Decorating [See Bus. Dir.]	31	8
Personal	29	6
Pianos [See Musical Instruments]	30	5
Piano Tuning [See Bus. Direc.]	31	8
Printing Machinery and Supplies	28	4
Radios, Supplies, and Service	30	6
Real Estate—		
Apartment Buildings	30	4
Business Property	30	4
Houses	30	4
Vacant	30	4
Oak Park, Austin	30	4
Suburban	30	4
Acre Property	30	4
Resorts	30	5
Farm Lands	30	4
Industrial Property	30	5
Wanted	30	5
For Exchange	30	5
Loans, Mortgages	30	5
Sewing Machines	29	6
Situations Wanted	28	2
Sporting Goods	28	4
Stocks and Bonds	30	5
Store and Bar Fixtures	30	6
Stoves [See Household Appliances]	31	8
To Rent—		
Rooms	29	7
Houses	30	1
Furnished Houses	30	1
Resorts	30	1
Apartments	30	1
Apartments and Rooms to Share	30	1
Furnished Apartments	30	2
Offices and Shops	30	3
Industrial Property	30	3
Travel	29	6
Trade Schools—Men	29	1
Trade Schools—Women	29	4
Wanted—To Rent—		
Houses	30	1
Apartments	30	3
Offices, Stores and Lofts	30	3

Box Number Ads

Reply by phone as well as by letter may be made to any Tribune Want Ad with a box number as an address, except Help Wanted advertisments. Call SUPerior 0100—Local 257. Your name, address and phone number will be placed at once in the box of the advertiser.

$100.00 Reward

will be paid by the Tribune for information leading to the arrest and conviction of any one obtaining money fraudulently through Want Ads published in its columns.

Ad Writing Assistance

The Tribune maintains an expert ad writing department to help you word your Want Ad to secure the best results. There is no charge for this service.

Convenience

A Want Ad-Viser is as near to you as your telephone. If you have a telephone, your ad will be charged to you. If not, or if you prefer, a Tribune man will call at your home or office.

24-Hour Service

Tribune Want Ad-Visers are on duty 24 hours a day, every day of the year, to receive Want Ads by telephone or at the Want Ad Store, 1 South Dearborn. The Want Ad Store in Tribune Tower is open daily until 10 p. m., Sunday until 5 p. m.

Call SUPerior 0100—Want Ad-Viser or Want Ad Offices

INSTRUCTION.

FREE SCHOOL—
Men and women over 25 prepare for the highly remunerative selling field under tutorship of
W. K. BRAASCH
America's foremost sales counselor, author, and lecturer.
This course is being sponsored by Chicago's Largest Real Estate operators and is offered without cost or obligation of any kind to men and women who wish to participate in the high earnings resulting from real estate upturns such as are indicated on all sides today.
ENROLL NOW,
either by mail or in person. Course starts soon.
FRED'K H. BARTLETT & CO.
33 W. Washington-st.

MODERN PIANO—CHRISTENSEN SCHOOLS of Music, 306 S. Wabash, 953 Belmont, 3945 W. Madison, 713 W. 63d-st.

BOATS, YACHTS, ETC.

MY 64' CRUISER WINNETKA III. WILL BE in use by me during July and is available for charter or sale after Aug. 1 at Charlevoix, Mich. Three airy rooms, two bunks each, in addition to crew's quarters and plenty of deck space. Nothing fancy but very comfortable. Sale price $8,000. August charter $700, including one man. See your broker or apply to owner. Ayres Boal, 122 S. Michigan-av., Chicago.

RICHARDSON AND MATTHEWS, CRUISERS, DISTRIB. 900 S. MICHIGAN. WABASH 5767.

SALE ON USED BOATS—CHICAGO MARINE GARAGE DOOR 102, NAVY PIER.

CLOTHING, FURS, ETC.

———PHONE LAKE VIEW 6820.——— Highest cash prices paid for men's used clothing and shoes. Will call. 4042 Broadway.

DON'T SELL YOUR CLOTHES TILL YOU see GORDON; best pr. for men's clothes. Ladies' fur coats. Mon. 1738. Plaza 1948.

QUICK SACRIFICE SALE—FROM 25C UP. ladies' dresses, 14 to 20; coats and accessories; priv. party. Hyde Park 3191.

MORE CASH FOR USED CLOTHING, FURS. 4545 Sheridan-rd. Ph. Edg. 7630, will call.

AUCTION SALES.

— — AUCTION SALE THURSDAY — — July 11 at 11 a. m. The contents of a north side furn. store, consisting of general household furn. P. & B. Auction Co., 4326 Cottage Grove.

WILLIAMS, BARKER & SEVERN CO. — Furniture, Carpets, General Household Goods. 229 S. Wabash General Auctioneers. Telephone Harrison 3777.

BARTER AND EXCHANGE.

ANYTHING OF VALUE TAKEN AS PART payment on new Ford or truck. Park Av. Mtr. Sales, Park Ridge, Ill., Auth. Ford Dlr.

WILL TRADE $275 NEW CAR CREDIT for furniture. Miss Burke. Hem. 2600.

SPORTING GOODS.

GUNS, TACKLE, GOLF CLUBS—BOUGHT. sold, traded. KLEIN'S, 508 S. Halsted-st.

WILSON WALK. CUP GOLF BALLS, 20C; golf clubs, 89c. 3359 W. 26th. Law.0407.

ARTS AND ANTIQUES.

OIL PAINTINGS, PROM. EUROPEAN ARTist, delf vases, leav. for Europe; no dealers. 7 to 9 p. m. 839 N. Dearborn, Bahr.

DANCING SCHOOLS.

KANDLER DANCE ACADEMY—EST. 1914. Smart steps for beginners or adv. dancers. Priv. L. or class. 116 S. Mich.-av. Fra. 4413.

PRINTING MACHINERY AND SUPPLIES.

WANTED—FOUNDATION PRINTER AND duplicator rubber type set, or will rent. Must be reas. Address S X 488, Tribune.

SITUATIONS WANTED—MEN.

Bookkeepers and Clerks.

BILL CLERK—ACCT., UNDERWOOD BILLer. Walton student; 13 yrs. of exp. Key. 6990

BOOKKEEPER-ACCOUNTANT—UNI. GRAD., 23; off. exp.; amb.; typist; must have wk.; go anywhere; exc. refs. Berwyn 1265W.

BKKPR.—EXP. ALL STATIONS; INC. TAX. off. mgr. Phone Rogers Park 3116.

COM. BKKPR.—CAP. TAKE CHARGE OFfice; coll. credits; P. & L. and fin. stms., tax retns.; mar.; mod. sal.Address O 398,Tribune.

BKPR.-ACCT—EXP. YG. MAN, 23, REL., neat appear. Univ. tr.; any wk.; future. Sal. up to you. Address P 204, Tribune.

RECEIVING TELLER—9 YRS.' BANK EXP. Do anything. Address P 203, Tribune.

STENOG.—GEN. OFFICE WORK: SOME exp.; refs. Merrimac 8009.

TRAINED OFFICE MAN, STENOGRAPHER desires place. Address O 59, Tribune.

MAN—YOUNG, CLERICAL; TAKE DICTAtion; type; refs. Address O 242, Tribune.

YOUNG MAN, 25, UNTIL RECENTLY EMployed in gen'l. off. work, shipping stock rm. and cost. exper., des. new conn. Hem. 0776.

Accountants and Auditors.

ACCT., BKPR., OFF. MAN, 20 YRS.' EXP. whsl. prod. line. Address O 341, Tribune.

ACCOUNTANT — EXP.; U. GRAD.; SETS inst., kept, audit; refs. Sta.2474 or Bit.1860.

Executives and Managers.

COLLEGE GRAD.—7 YRS.' EXECUTIVE and general business exp.; age 28; single; no clock watcher; desires connection with live concern. Mr. Sugerman, Irving 2776.

I HAVE THE REPUTATION OF BEING one of Chicago's best lease men—and can prove it. What have you to offer? ADDRESS O 182, TRIBUNE.

GEN. OFF. MAN—SERVICE MGR. CHG. ship stock dept. 18 yrs. with tire co.; do labor; sal. sec. Address O 536, Tribune.

LAUNDRY SUPT., MGR.—HIGH GRADE, practical all around; 20 yrs.' exp.; excellent ref. Phone Victory 5232. Call Mr. Irving.

Salesmen.

EXPERT—15 YRS. CITY-ROAD SPEC., EXP. Have car. Address O 425, Tribune.

Professions and Trades.

ACETYLENE, ELEC. WELDING—180 HR. course. Want exp. Go anywhere. Familiar with steel. Address O 393, Tribune.

BAKER—ALL AROUND; TECHNICAL EXP. German-Amercan. Address Y 80, Tribune.

BARTENDER—GERMAN, EXP. WAIT ON table. Go anywhere. Sunnyside 6177.

BARTENDER AND COUNTER MAN—EXP., reliable. Mr. Merrill, Superior 9251.

CARPENTER-CONTR. — EXP. ALL LINES of carpentry. For estimate. Canal 8423.

DEVEL. ENG.—INTRIC. MACHS. AND CONtrol ckts. Address O 162, Tribune.

DRY CLEANER—ALL AROUND. MAN, 25, family, emp., desires change to small town. Spot, finish, silk, wool, hotel plant exp; refs. Address Z 385, Tribune.

LICENSED—STA. ENG., 15 YEARS ALL around exp. Mtnce. River Grove 1475-J.

METAL CHASER—A1. PHONE LINCOLN 9266, 8 to 10 a. m.

PAINT, PAPER, CALC.—BUNG. OUTSIDE, $40; window, .50. Best material. Roc. 6062.

PAINT, PAPER, REL. DEC., LOW PRICES. Outside paint. Go to sub. Moh. 0322.

PAPERING, PAINT., CALCIMINE; $3.50 rm.; ceil. $1.50. All deco. reas. Vic. 9650.

PAINT, PAPER, $3 RM. CALC. CEILING, $1.50 rm.; cleaned, 50c. Shel. 4869.

PAINTING, PLASTERING, CARPENTER repair. Estimates free. Lincoln 3897.

PRINTER—ALL AROUND; MID. AGE; 20 yrs. exp. Sal. open. Address O 225,Tribune.

SAFETY ENGINEER—WITH 15 YRS.' EXP. all casualty lines, desires position with ins. co., large industrial plant or contractor; fully capable of directing and conducting safety operations, designing guards for machinery, correcting unsafe practices and physical conditions in plants, bldgs., and outside construction operations. ADDRESS T E 102, TRIBUNE.

TIME STUDY ENGINEER—15 YRS.' EXP. Best refs. Address C X 3, Tribune.

YOUNG MEN—RELIABLY TRAINED; ALL around machine shop work; also automatic and hand screw machine operators. Hay. 1137.

I DARE YOU TO GIVE ME A JOB—LAW student. Address O 149, Tribune.

Boys.

BOY—18; H. S. GRADUATE; DEPENDABLE. do any work. Normal 2969.

Clubs, Hotels, and Restaurants.

CHEF—JAP. 20 YRS. EXP.; HOTEL OR rest., in or out town. Address Y 120, Tribune

COOK—GERMAN, ALL AROUND MAN; EXC. refs. Buckingham 4020, Room 420.

Chauffeurs.

A1 CHAUF.—29; NEAT, AFFABLE, TACT. versatile; good ref. Canal 4868.

CHAUF.—EMPLOYER [8 YRS.] RECENTLY died; neat; refs.; lv. city. Normal 5164.

CHAUF.—28, WHITE, CITY, STATE LICS. A1 Chicago experience; refs. Weil. 7313.

CHAUFFEUR; MASSEUR; 14 YRS. EXP. written refs. 1649 S. Troy-st. P. Gardinia.

DRIVER AND HSBOY.—EXP.; A1 FIL.; GD. work, neat and rel. Del. 0026, Rm. 28.

Farm and Garden Help.

YOUNG COUPLE FOR COUNTRY HOME —Woman cook, man handy. Address C X 19, Tribune.

House Servants.

A-1 COOK, BUTLER—JAP. USE. HANDY long exp. Best refs. Ken. 9247, Oak. 4557.

COUPLE—FILIPINO; A1 COOK, CHAUF., hswk.; ex. city refs. Sup. 8363, Apt. 512.

EXP. COL. COUPLE—COOK, CHAUFFEUR, butler. City or out. Drexel 1969.

YNG. MAN—COL., GEN. HSEWK.; CAN drive; exp.; best ref. Address O263, Tribune.

COUPLE—DANISH-AMER., 40. COOK, ETC.; drive, mech., handy; best ref. Sun. 3528.

VALET-BUTLER-COOK — COL.; AGE 28; Exp. Best refs. Address O 181, Tribune.

Stenographers, Typists, Etc.

STENO.—GEN. OFFICE WORK. SOME EXP., start at small salary. Tel. Boul. 0968.

Miscellaneous.

— — — — — — LOOK — — — — — —
War veteran, 40 years, wants any job to keep from starving to death. Awful dumb; can't help it. Address N 156, Tribune.

MAN—20 YRS. DRIVING EXP. OFFERS services and 1935 Ford sedan. References. Drive anywhere. Address N 250, Tribune.

MAN—WANTS WORK IN STORE, BAKER shop, jan., cab. mkr., carpenter, watchman. Call 6 p. m. Hem. 3682. Joe Matutis.

MAN—YOUNG, 23. ANY KIND OF WORK; chance for advancement. No selling; references. Avenue 2056.

N. P.—3 YRS. EXP. IN PROP. MGT. REAL estate co. pref. Address O 98, Tribune.

YNG. MAN—MECH. INCL. DEP. ABILITY to do any work. Call Ed. Arm. 7631.

YOUNG MAN—2 YEARS COLL., 4 YEARS lithographing and office exp. Gra. 6054.

YNG., 23—EXP. OFFICE AND RET. CLK. Do anything. Can drive. Berk. 5810.

MAN WITH CAR WANTS EVENING WORK. Call between 6-8, Armitage 7055.

PORTER—EXP. COL., CHAUF. OR HANDY man; good ref. Atlantic 3623.

SITUATIONS WANTED—WOMEN.

Bookkeepers and Clerks.

AUDITOR—COMPLETE REPORTS RENdered; systems installed; cap. assumg. respon. in store or office. So. Chicago 9587.

BOOKKEEPER—FULL CHG. AUTO. MERC. and manufacturing exp. Hyde Pk. 1470.

BOOKKEEPER—COST, SWCHBD., GEN. off. det.; printing exp. Avenue 6071.

GEN. OFF.-CASHIER-ASST. BKPR.—TEMP. or perm.; refs. Fairfax 5407, Apt. 405.

CORR. BKPR.-STENO.—KNLGE. ALL OFfice detail; well educated. Key. 5754.

GEN. OFF., SWBD., ASST. BKKPG.—3 YRS.' exp.; age 20; neat. Longbeach 1496.

SWITCHBOARD, GEN. OFC. WORK—ASSIST on books; laundry exp. Refs. Key. 0952.

Domestics and Cooks.

CARE CHILD—H. S. GRAD., SWED., 17; Gentiles; no Sun.;N.,N.W.; $5 carfare. Ked.9083

COOK—COL., A-1; CLEAN, RELI. REFND. maid; serve fast; exc. ref.; go. Oak. 0372.

COOK—EXCEL., SERV., EXP. HSWK., A-1 laund.; neat, col., honest; ref. Drex. 2897.

COOK AND EXCELLENT HOUSEKEEPER—Work by day or week. Dorchester 2545.

COOK—NEAT, REFND. COL. MAID. BAKE, serve, light laund., A-1 ref., go. Drex. 5633

COOK—COL., CAP., CLEAN; GEN. HSWK., ldry; care chil.; hm. nights. Refs. Vic.1226

COL. GIRL—EMP.; EXC. SERV. FOR ROOM. Hyde Pk. dist. Ref. Address O 282, Tribune.

GEN. HSWK.—CAP. COL. GIRL; NO WASH., some ck., reas. hrs.; home nites. Dor.1419

GEN. HSWK.—GD. COOK, IRISH. REFS.; Gentiles preferred. $8-$10. Drexel 6280.

HOUSEWK.—GEN. COOK. ASSIST WITH children; age 38; exp.; relibl.; refs.; home nights. N. Side. Lake V. 9195.

HSWK.—EXP. COOK OR SEC. WK., SWED. girl pref. N. S., adults; $15. Jun. 1240.

HSWK.—GEN. MDL. AGED WOMAN. SWEdish. Small fam. No children. S. Chi. 8174.

HSEWK.—EXP. GIRL. LIKES CHILDREN; $10 wk. Gentiles pref.; refs. Lin. 1161.

HSWK.—MID. AGED SM. FAM.; NO LDRY.; Gentiles; refs. Long. 4234, Rm. 421.

HSWK.—WOMAN; REF.; NEAT; EXP.; SM. fam. gd. hm. Call aft. 10:30 a.m.Rav.9652.

HSEWK.—GEN.; GOOD COOK. EXP. REFS. German-Amer. girl; $12 wk. Dorch. 9533.

LT. HSEWK.—CARE CHILDREN AFTER school for brd.-rm. Address O 184, Tribune.

MAID—WHT.; EXP.; GD. PLAIN COOK; best refs.; adults only; $10-$12. Hyde. 6702

MAID—CHRISTIAN SCIENCE, COL., HALF day; hswk.; 12 yrs. 1 pos.; $6. Atl. 2038.

MAID—WHITE; AGE 30; HSEWK.; EXP. plain cook; stay. Address N 274, Tribune.

MAID—COL.—COOK, LAUND., GEN. HSWK., reli.; refs. Calumet 6280.

WOMAN—AGE 50, TO TAKE CARE CHILdren. lt. hswk., $6 wk., rm.-bd. Linc.6742.

MAID—PLAIN COOK, COL.; GO OR STAY; good home; wages. Refs. Nor. 4541.

2D MAID—WHITE, GERMAN, 3 YRS. EXP., good ref. Address Z 352, Tribune.

Housekeepers and Caretakers.

HSKPR.—EXP., COMP., GOOD COOK. MIDaged, Germ.-Amer., take full charge of better home; $12 weekly. Sunny. 5068.

HSKPR.—WHITE, RELI.; NO SUND.; pref. N. or N. W. Lake V. 6415.

HSKPR., MOTHERLESS HOME OR CPLE. emp.; gd. manager; A1 ref. Aus. 3909.

Nurses and Governesses.

NURSE—GRAD., MID. AGE; CARE ELD. sick, diabetic; assist. lt. hswk., cking.; $7 wk., rm. board. Address N 155, Tribune.

NURSEMAID — 20, GERMAN, EXP., FINE refs.; $10 wk. Call Rg. Pk. 1185, 10to1P.M.

NURSE—ANY CASE, $12; DR.'S REFERence. Longbeach 3000, Rm. 812.

NURSE—PRAC.; GD. REFS. INV. OR ELD. person. Nervous or arth. Reas. Alb. 0452.

NURSE—GRADU.; CULTURED, RELIABLE, capable full charge; ex. refs. $21. Dor.5255.

NURSE—EXPD., HOSPITAL TRAIN. AS comp., nurse, matron or attend. Lin. 1053.

NURSE—PRAC.; FULL CHG. ELD. INV.; exp.; refs.; asst. hswk. or hskpr. Gra.1329.

NURSE—PRAC. OR COMPAN., MID. AGED. compt.; refs.; reas. Col.9849, Apt.D4. Jewel.

Dressmakers and Seamstresses.

DRESSMAKER—VISITING FROM N. Y. City cutter, fitter, moder. prices. Sun. 2409.

DRESSMAKER—LONG EXP. ALTER. AND remodel. Your home or mine. Eng. 3710.

DRSMKR.—1ST CLASS; REMOD. DRAPES, slip covers; my hm. or yours. Lin. 2326.

PLAIN SEWING—ALTERATIONS WORK. at home or out; $2 day. Bruns. 4287.

Laundresses and Day Work.

CLEANING, IRONING—RELIABLE; THORO. Day work. Swedish. Berkshire 0247.

CLEANING OR LAUNDRY — BY DAY. Swedish. Good worker. Ph. Rav. 0393.

CLEANING—$2.00 A DAY. EXP. GERMAN woman; refs. Diversey 9701.

DAY WORK; FINE LAUNDRESS; COL.; neat, reliable. Wed., Thurs., Sat. Drex.2550.

LAUNDRY, HOUSE CLEANING; EXP. WOMan; day or hr.; refs. Norm. 5088.

LAUNDRS., EXP. COL.; WED., THURS., Fri., Sat.; beaut. ironer. Norm. 5524.

LAUNDRS., CLEANING, BY DAY; EXP.; $2, carfare. Buck. 2125, Mrs. Carlson.

LAUND.—GOOD SHIRT IRONER; GD. A-1 fast cleaner; any day. Atl. 1224.

LAUNDRESS—BUNDLES CALLED FOR; A1; German. Lake View 3578. Call evenings.

LAUNDRY—WHITE, GOOD WORK., $2 DA., car fare. Wentworth 3803, after 6 p. m.

LAUND.—FIRST CLASS OR CLEANING. Col., $2. Carfare. Norm 6267.

Stenographers, Typists, Etc.

CAPABLE, CONSCIENTIOUS, ALERT, NEAT exp. steno-bkpr., off det. HUMB. 4279.

EXPERT STENO., CORRES.—FOR DESK SPACE; mod. sal. Address C X 7, Tribune.

GEN. OFF., BKKPR., TYPIST, STENO.—Univ. grad.; reas. sal. Henderson, Nev.8258

EXP. STENO.—GEN. OFF., 24, UNIV. GRAD. Sun. 7997 or address N 246, Tribune.

SECY.-OFF MGR.—30, EXPERT, AM.PROT. Coll. educ., gd. appear., thoro. off. systems all det., broad exp., incl. ins., fin.; cap. take full chg., real leader. $23 min. Lake V.3445.

SEC., STENO.—UNI. EDUC.; EXEC. ABIL.; rapid; pos. with fut.; sal. sec. State 3080.

SECY.-STENO.—UNIV. EDUC.; THORO BUS. exp., incl. adv. and bonds. Midway 2457.

STENO.—GEN. OFC. EXP.; YOUNG, NEAT, willing wkr.; mod. sal.; ref. Grace, 1726.

COLLEGE STUDENT, EXPERT STENO., typist, wants work afternoons. Ard. 1013.

SECY.-STENOG.—COLL. EDUC.; 5 YRS.' LEgal exp.; rapid, accurate, neat. Key. 2458.

SEC.-STENO.-RECEP.—A1. TEMP. OR PERM. 4 yrs. exp. Univ. ed. Nt. app. Bri. 8497.

SEC.—GEN. OFF., EXCEPT. EXP., ADAPT. Pers.; perm.-temp.; 1 girl ofc. Shel. 0843.

STENO.—TYPIST, GEN. OFFICE WORK; some legal exp.; sm. salary. Edg. 4340.

STENO.-SECY.—EFF. EXP.; OFF. DETAIL; yng.; neat appr. Univ. trng. Nor. 3929.

STENO. OR CLERICAL. SWCHBD., 10 YRS.' exp.; reas. sal. Grace. 7364.

STENO.—EXP. GEN. OFFICE WORK, switchboard; best references. Rav. 6717.

STENOG.—INITIATIVE, WILLING WORKer; good refs. Bel. 0337.

STENO.—GENERAL OFFICE; A BEGINNER; more for exp. than wages. Tel. Drex. 1303.

STENOGRAPHER, GENERAL OFFICE work; experienced. Drexel 7753.

STENO., TYPIST, STATISTICAL WORK—Good exper., capable work. Hyde Pk. 7510.

STENO.—BEGINNER, HIGH SCHOOL, BUS. coll. grad. Phone Pensacola 9507.

STENO.-TYP.-SWBD.-DICTA. — OFF. DET. exp.; gd. ref., sml. sal.; cap. Key. 6777.

STENO.—BEGINNER; H. S. AND FULL B. C. gr. Start at sm. sal. Tel. Boul. 0967.

STENO.-SECY.—VARIED EXPERIENCE, H. S. grad., yg., rel., sm. salary. Nor. 3915.

STENOGRAPHER OR GEN. OFFICE WORK —Excel. typist; 1 year exp. Buns. 4848.

STENO.-TYPIST—DICT., SWITCH. 3 YRS.' exp. Coll. ed. $11. Key. 7449.

STENO.—2 YRS.' EXP.; ORDER CLK., INVC. Knowl. bkkpg.; h. s., b. c. grad. Van B.3769.

STENO.—GEN. OFFICE; H. S. AND B. C.; Young, capable, alert, begr. Graceland 2227

TYPIST-STENO., GEN. OFF.—FULL-PART time; exper.; mod. salary. Ph. Lin. 6390.

UNIV. GRAD.—GENL. OFF. EXPER. TYPing, switchboard. Address O 351, Tribune.

WOMAN—YOUNG, OF TACT AND REFINEment, desires stenographic position; small office pref. Call Miss Dodge, Bitt. 1766.

Nurses' Registries.

NURSES FOR ALL CASES — ALSO EXP. nursemaids. Abbard Nurses Reg. Lon. 9211.

HELP WANTED—MEN.

The Tribune does not knowingly accept Help Wanted advertisments which misrepresent the nature or terms of employment, or advertisments for Sales Help which do not indicate the type of product or service to be sold and the form of compensation. Report any misrepresentations or requests for a cash bond, deposit, or investment for samples not stated in the advertisment to the Tribune, Superior 0100, Local 328 (for complaints only).

Stores and Offices.

PIANIST.
Popular music. Also sell musical instruments and radios in retail dept. store. State age, experience, education. Address T H 356, Tribune.

C. P. A.—SENIOR. MUNICIPAL ACCOUNTing experience necessary, wanted by C. P. A. firm. Address S Y 502, Tribune.

CLERK—CIGAR STORE; EXPERIENCED. Apply after 9:30 a. m., 800 Lake-st.

SHOE SALESMAN—WHO CAN TRIM WINdows. Refs. Address S Y 504, Tribune.

YOUNG MEN—FOR STOCK ROOM WORK in automotive accessory house. ADDRESS S Y 503, TRIBUNE.

Executives and Managers.

I NEED A SERIOUS MINDED EXECUTIVE to take over exclusive territory with estab. financial service; will assure better than $85 weekly comm. 205 W. Wacker, Rm. 500.

Boys—Office and Factory.

BOY — OVER 20, FOR CLEANING AND painting stoves. Phone Newcastle 2382.

Professions and Trades.

ARTISTS
Experienced retail layout artists on free lance basis. Must have thorough knowledge of retail newspaper and circular layout style. State experience, age, educ., nationality, phone number, and salary expected. Address T H 357, Tribune.

AUTO. MECHANIC—ABLE TO INSTALL glass; sell and know auto. parts. Must have experience. 1806 S. State-st.

AUTOMOTIVE MACHINIST — EXPERIenced. Refs. Apply 3220 Ogden-av.

AUTOMOBILE PAINTER—3559 W. HARrison.

AUTO BODY MAN — MUST BE A-1; AT once. Paul Ries Sons, 3622 Montrose-av.

BEVELER AND MIRROR SILVERER—GIVE phone No. Address T E 109, Tribune.

BUSHELMAN—MUST BE GOOD PRESSER. Come rdy. to wk. 5501 Winthrop. Lon. 3322

BODY AND FENDER MAN—EXPERIENCED 4849 W. Madison-st.

CABINET MAKERS—1ST CLASS EXPERIenced. Call at 3515 S. Michigan-av.

CASTING FILLER
and automobile glazier. Quality workman, experienced with knife and squeegee on cast iron. Good pay. Steady job. Address T H 358, Tribune.

CIVIL ENGINEERING—GRADUATE FOR reinforcing bar detailing; stage age, experience and salary expected. ADDRESS T E 104, TRIBUNE.

COMB. LINO. OP. AND COMP. AND MAKEup—Must be good, country town. 65c per hour. Address C X 27, Tribune.

DENTAL MECH.—BRIDGES AND PLATES; dec. exch. dental wk. 740 W. Madison-st.

EDGE TRIMMERS—EXP., ON LADIES' fine shoes. J. P. Smith, 671 N. Sangamon.

ELECTRIC MOTOR AND REFRIGERATOR repair man; exp.; must have thor. knowl. of both; full charge of shop; sal. and comm. S. Side pref. Address S Y 475, Tribune.

FOREMAN—MACHINE SHOP. OLD ESTABlished company wants 1st class foreman. Job shop experience preferred to handle shop of 50 machinists. Complete line of medium and heavy duty machine tools. State age, qualifications and detailed experience. Address S T 139, Tribune.

HATTER-PRESSER — EXPERIENCED COLored boy. 3328 South Halsted.

MACHINE HAND—ALL AROUND WOOD work exp. Call at 3515 S. Michigan-av.

LICENSED ENGINEERS—MAINTENANCE man; permanent pos.; state qualif. and salary desired. Address S Y 501, Tribune.

OPTICAL BENCHMAN; MUST BE GOOD man, willing to go to S. W. Start reas. sal. Call RIPS, Sup. 8222, aft. 6 p. m.

PRESSMEN—EXPERIENCED ON TWO COLor Harris offset. 2320-32 Wabash-av.

PURITAN OPERATORS—DO NOT APPLY unless experienced sewing football, basketballs, etc. 2073 Powell-av.

TAILOR-PRESSER — BRONX CLEANERS. 8118 Lincoln, Niles Center. N. C. "L."

— — — — — — TINNER — — — — — —
4445 RAVENSWOOD-AV.

TENT ROPER—EXPERIENCED. KERR MFG. CO., 1954 W. GRAND-AV.

UPHOLSTERING FOREMAN—ON SECTION work only one with full knowledge and experience in handling men will be considered. Address S T 362, Tribune.

YOUNG ATTORNEY—WITH EXP. TO GIVE part time in exchange for excellent office. ADDRESS N 157, TRIBUNE.

THE TRIBUNE OFFERS SPECIAL LOW rates to persons who advertise for positions. For further information and assistance in writing an advertisment stop at the Want Ad Office, Madison and Dearborn-sts., or in the lobby of the Tribune Tower

Clubs, Hotels, and Restaurants.

HOTEL CLERK WITH RESORT EXP.—MIDdle aged man preferred. State exp. and reference. Address S T 178, Tribune.

MANAGER—FOR CAFETERIA; GENERAL exper. See Mr. De Met, 22 E. Lake.

Salesmen.

ACCIDENT, LIFE, PENSION SALESMEN—Bus. very active. Leads furnished. No exp. necessary. Comm. Mr. Clinton, 10-12 a. m. Aetna Life Insurance Co., 1 N. La Salle-st.

Acoustical Sales Engineer.
Preferable engineering grad. Opportunity for exp'd prod. in architectural acoustical sales with national organization. Sal. State in full, age, sch. and exp. Address T E 103, Tribune.

AUTOMOBILE SALESMAN—THERE IS AN opening in the organization of one of Chicago's leading automobile dealers. To be considered the applicant must be a family man; be experienced in the sale of medium priced cars and have an excellent sales record. All applications should give full information; commission basis. Address S F 97, Tribune.

AUTOMOBILE SALESMEN.
Large south side Ford dealer has openings for two new and one used car salesmen. Experienced in low priced field. Draw, and comm. to those who qualify. Mr. Herold, J. A. Lavery Motor Co., 6127 Cottage Grove.

AUTO SALESMEN—NEW AND USED. OPportunity for 2 first class salesmen with long established Chevrolet dealer in live location; full co-operation assured; commission. Apply mornings, 10 to 12, MR. MATHER, 3100 Lawrence-av.

AUTO. SALESMEN—3 EXP. CHEVROLET salesmen—for No. Side. Good comm. basis. Emich Chevrolet, 6501 N. Western.

ADVERTISING ART SALESMAN—EXP. IN advertising, real opportunity, very liberal comm. basis. Phone Superior 5489.

CARBON RIBBON SALESMAN—EXP. PREF. Also 2 jr. salesmen; comm. Phillips Ribbon-Carbon Co., 209 W. Jackson-blvd.

Chocolate Syrup Salesmen
call on fountain trade; quality product; right prices; straight comm.; fine opportunity. Address T G 124, Tribune.

FREIGHT SOLICITOR—BY REL. TRUCK line oper. direct service to and from eastern seaboard terr.; ref. req.; give exp., etc., salary. Address T F 400, Tribune.

GROCERY SALESMEN.
Expd. to represent leading wholesale grocery. Must have established clientele; unusual comm. arrangement if you qualify. For appt. ph. Haymarket 5029. Mr. Reilly.

INSECTICIDE SALESMEN — WHOLESALE. Sal. and comm. 8-11 a. m., 638 E. 61st-st.

JEWELRY—4 MEN, TO SELL BULOVA watches on budget plan [commission]. Wolf Bros., 58 E. Washington, 12th floor.

LIQUOR SALESMAN—EXP., WITH FOLlowing. A real opportunity for live wire men. Over 300 advertised exclusive brands. Liberal comm. Drawing account when qualified. 125 W. Ohio-st.; 1st fl., after 11.

MAG. MEN—EXP.; WOND. DEAL; COMM. United Publishers Service. 189 W. Madison.

OIL SALESMAN—PERMANENT CONNECtion; lib. comm. Address S T 360, Tribune.

REAL ESTATE SALESMEN—WITH CARS. Salary and comm. 4862 Milwaukee.

REST.-TAVERN SUPPL.—CHINA. GLASSware; sal. and comm. 938 W. Madison.

ROOFING AND SIDING SOLICITORS—EXpenses and comm. 3112 Armitage.

Immediate Openings
for three neat appearing men between 25 and 45 years old, in electrical unit division of largest concern of its kind in Chicago area. Men selected will be carefully trained in our methods and then permanently placed in territories on lucrative percentage basis. A small salary during short training period.
Apply Suite 720, 37 W. Van Buren.

A NEW DIVISION
Chicago's largest distributor of home utilities, electrical appliances, and ladies ready to wear is preparing a new sales division for our big Fall drive. We will pay comm. in full in anticipation of future sales also a cash daily advance for expenses. For appointment apply personally. Mr. Field, Hotel Strand, 6323 Cottage Grove-av. 9:30 to 4.

RETAIL SALESMEN
for North Side territory. Our line embraces ladies' and misses' ready-to-wear. Complete assortment of electrical utilities. General Home Furnishings. Comm. paid weekly in advance. Daily drawing account.
Apply 3320 Lincoln-av.

SALESMEN—OLD SUCCESSFUL ORG'N wants men with real sales ability for permanent work in South and West Side Memorial Parks.
Come in and let us tell you how you can make a substantial income weekly on comm. basis selling an absolute necessity with live leads.
Wednesday, 9:30 a. m. [No other time.]
Room 806. 100 N. La Salle-st.

HIGH SCHOOL STUDENTS.
North side only; no selling experience necessary; intelligent, neat appearing boys, willing to work hard six hours daily, can earn comm. of $15 to $20 weekly selling our budget savings plan. Apply 9 a. m. Wednesday, Rm. 334, 4607 Sheridan-rd.

SALESMEN
High class salesmen of proven ability, good appearance, to interview business executives; high commissions to ambitious men to sell our nationally recognized loan and financial service. For appointment phone
MR. E. A. NOEL, FRANKLIN 0700.

GOOD EARNING DAYS ARE HERE AGAIN for live men in the real estate field. New merchandising methods, new leads, new properties. Liberal comm. Excursion to properties this week. Should have car.
FREDERICK H. BARTLETT & CO.
Chicago's Largest Real Estate Operators.
33 W. Washington-st.

SERIOUS MINDED SALESMEN DESIRING a permanent connection, willing to start earning $75 to $100 weekly, comm. basis; car helpful; should phone us or come in for conference. Men that have been seeking a real connection will appreciate this opportunity. Sales manager, Elaborated Roofing Co., 4417-19 Wentworth-av.

NOTICE
Salesman wanted at once to sell trade cards, funeral stickers, etc. Special future. Write quickly. Big commission daily. Attractive sales portfolio. ARTISTIC BUSINESS PRINTERS, 8805-07 COMMERCIAL-AV., CHICAGO ILL.

THE ENCYCLOPEDIA BRITANNICA WILL extend real opportunity to 3 men of proven character and initiative. Selling exp. not essential. Liberal advances against comm. Apply Rm. 1904, Daily News Bldg.

SALESMEN—3; STEP INTO $65 WEEKLY position; city or travel; transp. paid to terr.; unusual oppty. in listing dept. large liquidation corp.; permanent; commission and bonus. Room 500, 205 W. Wacker-dr.

SALESMAN—EXPERIENCED IN IMPROVED properties and trading. Must be hard worker and conscientious. Rare opportunity for right man. Liberal comm. Address T B 262, Tribune.

SELL UNION LABEL PRINTING AT ⅓; business stationery, tear-off cards with case, gold silver cards, novelty rulers, etc. Latest cuts, 30%-40%; comm. advanced; outfit free. Consumers Press, 82 W. Washington.

SALESMEN—$10-$20 PER DAY COMM. selling nat. adv.; elec. unit on the air da. Big Free prem. to customers. Leads furn. Allied Storage, 4312 Cottage Grove-av.

SALESMEN—PREFERABLY WITH CAR; contact merchants. Liberal commission; fast selling air circulator. Apply 1113 N. Franklin-st., 4th floor. Mr. Buhai.

SALESMEN—60% PROFIT to sell new clever money saving device. 25c item every tavern bar rest. buys by the dozen on sight. Rm. 509, 82 W. Washington.

YOUNG MAN TO SELL ADVERTISING service. $5 per wk. and com. Repeat business. No attention to replies without age and past record. Address Z 389, Tribune.

MUTUAL OF BALT. HAS SEVERAL DEBIT opngs. $100 cash bond req.; sal. and com. Exp. unnec. Must live bet. 22d-124th. Lake-Ashland. Interv. 11 a. m. 7341 Cottage Grove.

SALESMEN—TO SECURE LOCATIONS FOR vending machines. Top commissions. 227 S. Green-st., 9-10 a. m.

WIDE AWAKE BOYS TO SELL PATENTED household necessity in spare time. Generous profit. Rm. 730, 1525 E. 53d.

10 NEAT COLORED MEN—18-30. PLEASant work, permanent $5 salary to start. Foods, 417 E. 47th-st., R. 213.

SALESMEN—CITY OR TRAVEL; LARGE liquidation corp.; $45 comm., plus bonus; permanent. Room 506, 222 N. Wells-st.

CLIMALENE, REX, PUROX SALESMEN—Sell 1 pkg., give 1 free; easy sales; good comm.; perm. crew work. 1344 Roosevelt.

A LEADING CHICAGO RETAIL CONCERN
is establishing a new dept. creating several openings of merit. These are immediate, permanent, dignified positions with excellent future. Married men or single men residing with parents preferred.
A SMALL SALARY will be provided for brief training period and men accepted should earn from $75 to $100 weekly on liberal commission basis thereafter.
No investment necessary. You need fear no competition as we have secured the exclusive franchise on a unique electrical device which finds enthusiastic acceptance by the consumer trade. A1 references required. Experience in dealing with the public helpful.
For application and information apply 10:30 a. m. or 2 p. m. Wednesday. No other time.
59 E. MADISON-ST. SUITE 1417.

PERMANENT POSITIONS in appliance sales work. We will train a limited number of neat appearing, industrious young men to fill vacancies in several districts. Commission and bonus. See Mr. Schutze, Room 1035, 125 South Clark-street, 9 to 11 a. m. only.
COMMONWEALTH EDISON COMPANY.

INVESTIGATE
THIS OPPORTUNITY.
Because of the phenomenal acceptance of our new electric unit in Chicago we're opening a west side branch and will interview West Side and West Suburban men Monday for the following positions:
Division Manager.
Two Supervisors.
Six Salesmen.
To qualify you must be neat appearing, under 50, with proven character references. Successful men make as high as $50 a week on liberal percent. basis. Men selected will be given small salary for short training period.
Apply Wed., 9:30 a. m. to 4 p. m., Suite 207, Marbro Theater Bldg., 4124 W. Madison.

REAL OPPORTUNITY FOR TWO REAL SALESMEN.
Must have at least 10 years successful road experience and earned upward of $5,000 per year. Only actual top-notchers will qualify. Food, meat packing, technical, wholesale, or manufacturing salesmen preferred. Important, financially responsible company manufacturing packers' supplies offers permanent positions with guaranteed drawing account and expenses against liberal commissions. Must be free to travel. Consideration will be given only to applications containing complete, detailed, specific information, treated in confidence.
ADDRESS S S 241, TRIBUNE.

AT ONCE.
Three intelligent, neat appearing men who desire a permanent connection with national organization mfg. electrical unit; must be willing to work 8 hours a day and start at our terms. This means about $40 per week to start, percentage basis. Apply Employment Manager, Room 618, 203 N. Wabash-av.

SALESMEN—[3] BY AN OLD ESTAB. ORgan., highest rating; in business over 70 yrs., mfr. of a line of mechanical equipment. Unit price sale $300 to $2,000, sold with no down payment and balance out of savings. Permanent connection with drawing account, bonus, and comm. We train you. Apply Mon. and Tues., 918 S. Michigan.

SIDE LINE PLB. SPEC. SALESMEN—HDW. fol. N. and S. sides. Comm. Deposit required. Phone Hansen, Lon. 8360, 6 to 7 p. m., Wed.

MEN—2 ASST. STORE MGF., REFR. DEPT. lg. ret. st.; 5 leading makes; gd. opp. rgt. man; comm.; car fur. 3125 Lincoln-av.

SALESMAN WITH CAR AND PHONE ABLE to make bond. Sal. and comm. See Billings, Harrison Hotel, between 2-7.

MEN—R. E. SUBDIVN.; COMM.; LEADS. RM. 800, 100 N. LA SALLE-ST., A. M.

GOOD APP.—SELL PIPE STOPPAGE UNIT. bldg. mgrs.; comm. Rm. 902, 10 N. Clark.

Agents.

STATE AGENTS—WANTED TO DISTRIBute patented article to filling stations and garages. Write Vacuum Specialties, Morgantown, Indiana.

AGENTS—FOR NEW PAT. ELECTRIC household item; sells on sight; up to 100% profit. A. George Co., 407 S. Dearbn.

AGENTS TO SELL NEW SPIFFY TIES—Big money maker. "Star," 935 W.Roosevelt

COLLECTION SYSTEM—3 SALES DAILY net $21 comm. Rm. 902, 10 N. Clark.

Miscellaneous.

SMART, LIVE WIRE SALESMEN
SOMETHING NEW AND SOMETHING DIFFERENT.
Look at This, Boys!
$20 A DAY.
Commissions paid daily.
A NATIONAL CATERING SERVICE UNEXCELLED
backed by
RADIO ADVERTISING.
Opportunity for quick advancement to SALARY managership.
See
Mr. Thornton, La Salle Hotel, Wednesday, 9 to 12 Noon.

GOOD HUMOR
is now receiving applications for salesmen to sell its famous ice cream. Comm. and bonus; pleasant, healthful outdoor work. Apply between 12-2 p. m. Mon., Tues., or Wed., July 8-9-10.
1453 IRVING PARK-BLVD.
4649 ARMITAGE-AV.

COMMONWEALTH EDISON
Company has openings in Appliance Sales Department for four neat and ambitious young men 23 to 40 years of age. Permanent work, advancement, excellent commission and bonus to men selected. We also pay men while training who qualify. Apply today, 9 to 11 a. m. only. 140 South Dearborn-st., Room 251.

A HIGH GRADE YOUNG MAN—UNDER 40, will be given an unusual opportunity with national financial institution. Experience not necessary. You will be trained as assistant to executive in time deposit banking. Compensation—fair percentage basis while learning; salary when qualified. For interview call
Mr. Harrison or Mr. Dalton, Wabash 8385.

MEN—AT ONCE, 25-45, WITH TACT AND good appearance; old estab. electrical unit; sales organization but not sales experience required for this position; excellent immediate comm.-bonus earnings; good future; no investment; references. Apply 11 a. m. and 2:30 p. m. Thursday. NO OTHER TIME. Room 1004 Mather Tower, 75 E. Wacker-dr.

YOUNG MEN—GOOD APPEARANCE; AGES 18-23; high school grad. to travel resorts this summer in cars on circulation; good chance to learn salesmanship with perm. employment; comm. plus bonus and transportation; expenses advanced. Room 80, 1104 S. Wabash.

WATKINS PRODUCTS.
Openings for 5 ambitious men over 30, who wish to earn from $5-$7 daily comm. on choice food routes that have been worked 15 years. Apply 10-2, 810 W. 76th-st.

MEN—YOUNG, 5; 18 TO 25; WORK WITH fld. mgr. for national pub.; exp. unnecessary. Comm. and bonus. R. 400, 205 W. Wacker-dr.

INSTALMENT COLLECTOR—EXPERIENCED for book and magazine accounts. Fidelity bond required. Commission basis. Mr. Greene, Room 717, 180 N. Michigan.

MAN—EXPERIENCED, TO LOOK AFTER cash registers in large West Side food store; must be able to make repairs. ADDRESS S T 361, TRIBUNE.

PERM. WORK—$10 WK. SAL. INCRSE. 2D wk., no exp. nec. Hsehold Prod. Co. 350 S. Cicero, 6424 S. Ashland, 3454 N. Southport.

GUAR. SAL. OF $10 WK. AND 60% COMM. while learning. Sell foods. 2 field supervisors, $15 & 60% comm. 1924 W. Madison.

BOOK, MAGAZINE PROP. BRAND NEW. Wide choice premiums. Natl. publications. Good comm., bonus. Rm. 1116, 202 S. State.

CREW MGR. AND SALESMEN—MAGIC RUG cleaner. Samples free. Sales guar. Agents write. Comm. 180 W. Adams. R. 408.

MEN—TO TRAVEL OR LOCAL WITH MAGazine crew; comm. and special bonus; also part paid daily. R. 517, 58 E. Washington.

MEN—40; PRINTING SALES WK.; COMP. comm.; free cards; av. $40 wk. 1326 S. Lawndale.

COLLEGE MEN—4; SELL REGULAR APparel customers. Start about $100 mo.; adv. comm. Rm. 1339, 80 E. Jackson.

3 NEAT YOUNG MEN—TAKE REALSILK orders on appt. Free training. $19-$45 wkly. adv. comm R. 1337, 224 S. Michigan.

MEN—10, AT ONCE; BIG COMM.; STEADY work, rapid advancement. Foods. Room 300, 564 W. Randolph. 357 W. 63d., R. 404.

DELIVERY BOY—WITH TRUCK; MUST have references. 7626 N. Paulina.

Employment Agencies.

CELESTER M. HORTON, 310 S. MICHIGAN. Layout artists, retail newspaper and circular experience; Free lance.

2 DIST. MGRS., STOKERS, IA., WIS.; draw. Salesmen, kitchenware, $200. Business Men's Clearing House, 209 S. State.

2ND COOK—COUNTRY CLUB., $100 R. B. S-H-A-Y 109 E. OAK-ST.

FOUNTAIN MEN, $20; HOTEL HELP. NORTHSIDE COMMERCIAL, 4750 Sheridan

SMITTY—NO AMMUNITION

TRADE SCHOOLS—MEN.

A DIESEL JOB FOR EVERY GRADUATE through our nation-wide employment service is our aim. Many being placed in U. S. and foreign countries.
Hemphill Diesel Schools,
America's Oldest and Largest.
1263 Diversey-pkwy., Chicago. Wel. 1041.
Also New York. Los Angeles. Seattle. Vancouver, B. C.

HELP WANTED—WOMEN.

Household Help.

NURSEMAID—20-35; WH.; CARE 2 CHLD.; 2½ yrs., 6 mos.; lt. hswk. Reg. 0413.

NURSE MD. OR MD.—27-35; EXP.; CHG. 3 yr. child.; lt. hswk.; city refs.; $6. Bit.8186.

WOMAN, [HUSBAND EMPL.] HALF DAYS in rm. hse., exch. hskpg. rm. 6047 Harper.

WOMAN—WHITE, EXP., HSWK.; CARE 1 child; stay or go. L. Reis. 3814 Wash'ton.-bl

HELP WANTED—WOMEN.

Employment Agencies.

F. C. BKKPR., REAL ESTATE........$100
CASHIER-STENO., attractive........$85
SECRETARY-STENO., age 26, loop....$75
STENO., insurance, pref. Polish.....$70
ASST. BKKPR., cashier, neat........$65
STENO., mail order house............$70
INSURANCE, F. C. Bkkpr.............$70
WAITRESSES, $10.
SODA FOUNTAIN GIRLS, EXP.......$14
SALAD AND SANDWICH GIRLS........$13
RADIO SOLDERERS, LINE EXP.......$14
TRIANGLE, 25 E. JACKSON.

STENO.-BILLER—SWITCHBOARD $85
Steno., college..$110 | Steno., Ins. exp...$75
Compt. Oper. ....$75 | Steno., Bkpr. ...$65
6 typists, hours 6 p. m. to 9 p. m.....50c hr.
POWER MACH. OPER., DRAPERIES....$25
10 LAUNDRY PRESS OPERS. $12
SALAD GIRL, $12; PANTRY GIRL $14
50 WAITRESSES.
HOTEL MAIDS, WHITE ....$40-$55
S-H-A-Y, 14 W. WASHINGTON.

MOLENE PERSONNEL, 105 W. ADAMS.
M. HOPKINS BKPR., under 30........$100
STENO.—TRAFFIC EXP. 26 yrs., lp....$100
PAT. LAW STENO., young...............$110
STENO., CREDIT EXP., phone work.. $85
COMPT. OPR., N. W. whlse., Nordic.... $80
Part time Steno., W. Side; pref. mar. girl.

TYPIST, ATTRACTIVE, $70.
STENO.-SEC'Y. to salesmanager $90
Key switchboard opr.-typist-recept.......$70
UNITED, 202 S. STATE.

HOTEL MAIDS, $45. HOUSE MAIDS, $12.
ELITE BUREAU, 57 E. Oak-st.

TRADE SCHOOLS—WOMEN.

BURNHAM'S
(for 64 years the world's largest beauty school)

ACT NOW.

It is to your particular advantage to register now even if you cannot start your course until later. Call, phone, or write at once.

The easy-to-learn Burnham System quickly enables you to become a skilled beauty operator. Plenty of living models. You learn by doing rather than by studying. Each teacher a specialist. Fewer pupils per teacher. 64 years' knowing how to teach gives you a flying start.

SEE FOR YOURSELF WHY MORE GIRLS ENROLL IN BURNHAM'S THAN IN ANY OTHER BEAUTY SCHOOL.

BURNHAM'S AWARDS TRIP TO PARIS TO STUDENT. Geneve Huffman, 1601 Thome-av., winner of semi-annual Burnham scholarship for efficiency while in training, sailed June 19 on S. S. Manhattan with all expenses paid. Burnham's offers opportunities not found elsewhere.

DAY AND EVENING CLASSES.
Pay for MOST of your tuition after graduating. Open every day and on Monday, Wednesday, Friday evenings until 9 p. m.

E. BURNHAM
SCHOOL OF BEAUTY CULTURE.
138 N. STATE-ST. RANDOLPH 3355.

YOU OWE IT TO YOURSELF TO VISIT
SELAN'S
BEAUTY SCHOOLS
BEFORE YOU ENROLL ELSEWHERE.
Two of the largest and finest equipped schools in the country, with AIR CONDITIONED CLASS ROOMS.
Instructors with years of experience.
[UNDER STATE SUPERVISION.]
$2 DOWN
$3 A WEEK; COMPL. EQUIPMENT FREE.
Immediate Demand for Our Graduates.
SELAN'S SYSTEM
2744 MILWAUKEE-AV. SPAULDING 6616.
1547 W. 63D-ST. HEMLOCK 5702.

HEIM BEAUTY SCHOOLS.

TRADE SCHOOLS—WOMEN.

MARINELLO BEAUTY CULTURE SYSTEM

Are You About to Select a School to Train You in the Art of Beauty Culture?

Today thousands and thousands of women are earning good incomes in this field. Those trained by MARINELLO are happy in their work and enjoy the satisfaction of knowing they will always have steady employment without the worries and strain that constantly bother the untrained woman.

If it were possible for you to ask those who own their own business or who hold responsible and highly paid positions in various beauty shops "WHICH SCHOOL LEADS IN THE FIELD OF BEAUTY CULTURE?" we know the answer of most of these successful women would be "MARINELLO."

Save! Enroll Now
Special Summer Rate
The Lowest in Our History.

Easy pay-as-you-learn plan. Complete instruments, textbooks, and all cosmetics furnished without charge if you enroll for day or evening classes now forming!

VISIT OUR SCHOOL.

Phone or write for Free Booklet and 8 photos showing MARINELLO classes at work.

Name ....
Address ....
Phone ....
National School of Cosmeticians, Inc.—T61.

MARINELLO
THE WORLD'S LARGEST, INTERNATIONALLY ESTABLISHED SYSTEM OF BEAUTY CULTURE.
108 N. State-st. State 5057.

Moler Privately Trained Beauty Culture Students

DO NOT

Work on each other for practice, nor depend upon uncertain public.

They do not waste a minute or make a false move.

They are not herded in droves with hit or miss instructions.

They do not elbow in crowded lines or grope in uncertainty.

BUT DO

Have a Private teacher—individual booths, and live models, paid by us, to work upon.

They earn twice the cost of learning in time saved, living expense and in every way economize.

This profession by joining the Beauty Culture department of the Barbers union comes under the new labor law that guarantees prices and wages.

Sidestep the old job complex by seeing MOLER at once. Open every day and evening.

Call, write, or phone.

MOLER SYSTEM
59 E. MONROE. CEN. 6393.

Want a Position?
Every DeLEE Graduate Is EMPLOYED

At DeLEE Four Times as Many Positions as Graduates.

Shop owners prefer to employ beauty operators who have been personally trained at DeLEE under Mme. Louise, internationally famous beauty expert.

Enroll NOW at DeLEE and qualify yourself for one of these good paying, pleasant positions. Come in today and see this marvelous school for yourself.

DeLEE
UNIVERSITY OF BEAUTY CULTURE.
30 W. WASHINGTON-ST.
16TH FLOOR. CENTRAL 8225.

DRESSMAKING—MILLINERY SCHOOLS.

LOST AND FOUND.

TO FINDERS.

If you have found a cat or dog, a pocketbook, jewelry, or fur, and cannot locate the owner through the "Lost and Found" advertisements in The Tribune, call and go through the "Lost and Found" index at the PUBLIC SERVICE OFFICE, 1 S. DEARBORN-ST.

TO LOSERS.

North Side.

STATE, 1254 — BUSINESS GIRL; NEW, early Amer. furn.; pr. bath. Del. 9734.

WISCONSIN, 219—APT. 3, NR. PARK, LT., airy; dbl., sgl. rs., brd. All tr. $7.50 wk.

BEAU. EDGEWATER RESIDENCE—OPP. lake; seeks guests; refs. Edgewater 6181.

ATTRAC. HOME, NEAR DRAKE HOTEL; room-board, $8 wk. Delaware 2871.

Children.

SCIENTIFIC CARE AND PROPER TRAINing to child. Kit. apt. for parent. 434 St. James-pl., Lincoln 2993.

NURSE WILL TAKE INFANT 10 DAYS TO 3 mo.; ideal home; refs. Longbeach 9148.

Convalescent Homes.

PRIVATE HOME LICENSED FOR AGED, infirm, and mental. Midway 1605.

HOTELS AND APARTMENT HOTELS.

THE STEVENS APARTMENTS
Chicago's superb view

You are cordially invited to inspect the model suites especially designed for permanent guests on the newly opened 17th floor.

One room apartments from $45. Suites $80 to $350. Full hotel service.

Breakfast served in Clubroom from 25c. Save valuable time and transportation cost by living at

The Stevens Apartments
17th floor.
Stevens Hotel
MICHIGAN-AV. AT 7TH-ST.
Phone Mr. Plengey, Wabash 4400.
SUDLER & COMPANY, Rental Agents.

Have You Ever Seen
Isolated Unit Construction?

This ultra-modern feature, possessed by few buildings, gives you advantages that will be apparent the minute you see them—advantages which reach their zenith in this unusual building.

Every apartment planned and built like a home—extra air, light, view, closet space, privacy, and

We Invite You to Inspect
40 East Oak
[1000 North.]
Every apartment a treasure-trove of interesting appointments. Dirigold tableware, filtered water, down-filled furniture. Commissary, beauty salon, valet, garage service. A la carte and table d'hote meal service from our own home kitchen. Solarium and roof promenade.

1-4 ROOMS.
Moderate Rentals
Whitehall 6040.

ON THE DRIVE.
WELLINGTON ARMS
2970 SHERIDAN-RD.
Smartly furn. 1-1½-2 room kitchenette apts., completely equipped; overlooking Lincoln park and the lake. 15 minutes from loop; $40 up unfurnished, $50 up furnished. Daily rates at $2.50 day up.
BITTERSWEET 4600.

2-3 Rm. Apts., $55 Up
Furnished kitchenette apts., with complete hotel service. Dining room, food shop. Bus at door.
DE WITT HOTEL.
244 E. PEARSON
HOGAN & FARWELL, INC., Direction.

MONTROSE BEACH
925 MONTROSE-AV.
1-2-3 ROOM APTS., $35 UP.
AIR COOLING SYSTEM.
New Bldg. Soundproof. Elegantly furn. Refrig. Radio. Coffee Shop. Garage.
24 HOUR HOTEL SERVICE.
PHONE BITTERSWEET 7700.

SKYSCRAPER APTS.
IN THE HEART OF THE LOOP.
2-3 ROOM SUITES FROM $70.
FULL HOTEL SERVICE.
Swimming pool and gymnasium facilities.
45 STORY STEUBEN BUILDING.
Apply 22d floor. 188 W. RANDOLPH.

Norwell Apartments
154 W. NORTH-AV [AT LA SALLE].
Modern Kitchenette apts. Hotel Service.
Weekly. Monthly Rates. Very Reasonable.
NEAR LINCOLN PARK. PH. MOH. 1065.

NEW PAXTON HOTEL

HOTELS AND APARTMENT HOTELS.

420 WRIGHTWOOD-AV. AT LINCOLN PK. GOLF—RIDING—TENNIS—SWIMMING AT YOUR DOOR.

Would YOU Like

Hotel Shore Crest?

A certain type WOULDN'T, but for the person that appreciates a QUIET, REFINED, HOMELIKE atmosphere the Shore Crest assures ideal living conditions. Tastefully furn. apts. and rooms with bath, priced in harmony with present ideas about economy. Excellent cafe in connection. Diversey 4800.

THE WEDGEWOOD

10 STORY FIREPROOF BUILDING. ALL OUTSIDE ROOMS WITH BATH. 2 room suites for 4 people, $15 wk. up. Lge., beau. r., $9 wk. up. Transients, $2 up. 6400 WOODLAWN. FAIRFAX 5800.

APARTMENTS AND ROOMS TO SHARE.

BUS. GIRLS SH. 6 R., 2 BATHS, SAME—Piano, radio, maid; nr. Drake. Del. 6737.

TO RENT—HOUSES.

North Side.

BEAUTIFUL 11 ROOM RESIDENCE, 3 baths, 2 car garage; servants' quarters above. 555 Stratford-pl. Open for inspection.

2119 MONTROSE-AV.—6 RMS., $35; H. W. heat; garage; all trans. Walter T. Larson, 5157 N. Clark-st. Lon.7150

TOWN HOUSE—ASTOR ST., S. E. CORNER Schiller; 11 rms., 4 baths; gas ht. L.V.6480

TO RENT—FURNISHED HOUSES.

4 ROOM FRAME COTTAGE; FURNACE heat; 2 glazed-in porches; partly or all furn. to reliable party; adults only. 6415 S. Talman. Prospect 6787 or Pros. 6459.

5 RMS., SLP. PCH., RADIO, PIANO, GAS, elec., linens, maid serv.; reas. Stew. 1419.

WANTED—TO RENT—HOUSES.

FOR 1 YR. OR MORE—5 OR 6 RM. SGLE. fl. plan; mod.; in sm. town north or west. Fox Riv. valley pref. Address O 74, Tribune.

TO RENT—SUMMER RESORTS.

TO RENT—MODERN LOG CABIN, COMpletely furnished, on one of Michigan's finest trout rivers; electric lights, hot and cold running water, electric refrigerator; living room, three bedrooms, sunroom, and garage; rate $50 per week; available Aug. 1. Address C X 21, Tribune.

UNION PIER, MICH.— MOD. COTTS., BY mo. or seas.; elec., stoves, showers; good beds, all conveniences; 1,000 ft. beach. Lake Mich. Gordon, Beach Hotel, or Rand. 3555.

NR. EAGLE RIVER, WIS., COMP. FURN. cabins on lake off beaten path avail. July 21. Photos. Hum. 8568 after 6:30 p. m.

4-5 RM. COTTAGE—2 BEDRMS.; WIS.; within 75 m. from Chgo.; nr. lake, 1st 2 wks. in August. Address T F 428, Tribune.

LONG LAKE, WIS.—140 MI. NOR.; BEACH, boat, scr. porch; $15 week. Sheld. 3934.

475 MI. CHI., WIS LAKE COTT.; QUIET; Gentiles. Swensen, 1710 N.Karlov.Alb.4847.

ROSE COTTAGES—PAW PAW LAKE; ELEC. Run water; linen, gen. Laf. 5777.

COTTS.—53 M. CHGO.; NR. GRAND BCH., Mich.; $10 wk. and up. Dorchester 9109.

TO RENT—APARTMENTS.

SOUTH.

General List.

CHOICE SELECTIONS—LARGE LITE RMS., inador beds; free refrigeration; conv. trans.
6512 Harvard, 2½ rooms..........$30.00
817 E. 80th-st., 3 rooms..........$32.50
6640 Yale, 4 rooms..........$37.50
7612 Colfax, 4 rooms..........$37.50
Englewood 3000. Agent on premises.

7646-58 INGLESIDE-AV.

3½-4 very lge. rooms; 5 rm. efficiency; elec. refrig., rollaway beds; facing park; nr. I. C. Reasonable rent. Janitor will show.

ATTRACTIVE 2½-3-4 RMS.

5235 Woodlawn-av. Beautifully dec. outside rms.; inador, refr. Orr Realty, 1309 E. 53d.

5465 INGLESIDE—3 AND 4 ROOMS, INAdor bed, free elec. refg. $35-$42.50.

4455 WOODLAWN—3-4 COZY RMS.; NEWLY dec.; mod.; htd.; cor. bldg.; $27.50-$32.50.

One, Two, and Three Rooms.

1½ RM. APTS.—1021 E. 47TH-ST.; I. C. trans. refrig. free. newly decorated. Agt. on prem.

Four, Five, Six Rooms, and Larger.

EXCLUSIVE CORNER

SUPERB 5-6-7 ROOMS, 2-3 BATHS. Uniquely beautiful layouts and appointments, spacious tiled sun parlors; sleeping porches. 5142 University-av. Midway 7370.

WILL DEC. THROUGHOUT—5 NICE RMS. on first fir. in 2 story brick bldg. Steam heat, yard; $30. 6139 Eberhart-av. Key 2d flr. or McCLUN, 217 W. 63d-st.

4 RM. APT.—2D, FRONT; CANV. WALLS, arched doorways, tile bath, free refrig.; 2 blocks I. C.; $45. 7047 East End-av.

7201 MERRILL-AV.—4 ROOM APT., $40; 5 rms., $47.50; inador bed and modern features; close to I. C., school and shops.

5506 S. RACINE-AV.—5 AND 6 ROOMS. Steam heat. $30. Agent on premises.

1125 HYDE PARK-BLVD. — 4-6 ROOMS. $30-$37.50. Agent on premises.

6640 MARYLAND-AV.—4 ROOMS, ELEC. refrig., inador. $30-$32.50. Agt. on prem.

625 W. 73D-ST.—4-5 RMS., ELEC. REFRIG. $30-$35. Near R. I. Agt. on premises.

EAST END, 7641—4 RM. MODERN APT., shower; elec. refrig.; immed. poss. $35.

5492-6 CORNELL—6-8 RMS.; LARGE, LT.; near park, lake. $50-$65. Dor. 6200.

5401 WOODLAWN—6-7 RMS., NEWLY DECorated. $30-$50. Hyde Park 7000.

7157 BENNETT-AV. — LOVELY, BRIGHT mod. 4 rms.; G. E. ref.; I. C., bus; $35.

. . 5 ROOMS NEAR 71ST-ST. I. C. . . Modern apt., good value. Fairfax 9300.

6 RMS. 1516 E. MARQUETT-RD.; 2 BATHS, sun parlor, elec. refrig., $50.

NORTH.

General List.

535 WELLINGTON-AV.

Near the drive; 3-3½-5 rooms; extra lge. living room; free gas, refrig.; good trans.; $45 up. Buck. 1965 or Longbeach 8833.

3½ RMS., $30; 5 RMS., $40.

Elec. refrig., thoroughly decorated, near schools, all trans. 1627 Columbia. [6700 N.]

2918 ARTHUR-AV.

New. dec. 3½ and 5 rm. apts.; low rent. Incl. gas, refr. Mrs. Sheridan, or Pen. 8610.

734 Wrightwood (2600 N.).

3-5 rms.; 2-3 beds; free gas. See agent on premises or call Randolph 6171.

3-4-5 ROOM APTS., FRIGIDAIRE; AVAILable now; will decorate to suit. Apply office of building, 743 Irving Park-blvd.

4615 N. ASHLAND-AV.—3½-4 ROOMS, $35. Free gas, refrig.; bus. L. and surface transp. See janitor or phone Bittersweet 1600.

4706 N. RACINE-AV.—3 AND 4 ROOMS. Elec. refrig.; $25 up. Longbeach 2821.

NEAR NORTH—2-3-4-5-6-7 RM. APTS., $45-$90; some furn. Oleson, 61 E. Oak.

3½-4 AND 6 RM. APTS., 428 BELDEN-AV., $22.50 to $35; good transportation.

One, Two, and Three Rooms.

2-3 Room Apts., $40 Up

Free gas, light and refrigeration. Complete hotel service available. Bus at door.

DE WITT HOTEL,

244 E. PEARSON

HOGAN & FARWELL, INC. Direction.

. . . 910 LAWRENCE APTS. . . . 12 sty. fireprf. bldg.; quaint Cape Cod lobby, compl. roof garden; free gas, light, refr. Carpeted. All trans. light, airy apts. 2½ RMS., $45 UP. LONGBEACH 7823.

415 FULLERTON-PKWY.

2-2½-3 RMS. FROM $52.50. Oppos. Lincoln park, free gas, refrigeration. PETER F. REYNOLDS. LINCOLN 1518.

1400 LAKE SHORE-DR.

Must sublet at once 1½ room apt. Living rm. and bedroom, kitchenette. $50. Whi. 4180.

$30; COR. BLDG.; KITCHENETTE; ELEC. ref., gas free; bus-car at dr. 1157 Diversey

5240 SHERIDAN-RD.—2-2½-3 RMS.; CARpeted. gas, light, refrig. Ed. 3380.

5828 BROADWAY—3 LOVELY, BRIGHT mod. rms.; stm. ht.; bath; gd. tr. $32.50-$37.50.

Four, Five, Six Rooms, and Larger.

NO FOOLING; BEST NORTH SIDE BUY; 7 rms., 2 tile baths, shwr., 2 pchs., refrig. All transp. lake ½ blk.; $65. Well. 1160.

6 LT. ROOMS—FURNACE REFRIG., $27.50. All trans.; near park, school. Well. 1100.

4-5 ROOMS—$42.75 UP. 7021 SHERIDAN. Beaut. dec. attrac. apts.; nr. beach, bus, L.

5 RMS.—2D APT.; STM. HT.; $30. 1037 Barry-av., or Lindop, Randolph 7382.

FREE "NORTH SIDE RENTAL GUIDE." Unusual value. All sizes. Well. 1100.

MARSHALL FIELD GARDEN APARTMENT homes. 411 Blackhawk-st. Lin. 2122.

3740 PINE GROVE-AV.—4 RM. APTS., REfrig., In-a-dor. Lake, trans. Reas. rent.

4-5 RM. BEAU. MOD. BLDG., REFR.; NR. L, bus, schls. 5953 Winthrop. Long. 1948.

5060 WINTHROP—4 AND 6 ROOM APTS. Free refrig.; by owner. Inquire Fra. 1424.

1862 N. CLARK—5 LGE., BRIGHT, HEATED rms.; across Lincoln park; low rental.

MOD. 5-6 RMS.; SLP. PCH.; $42.50 UP. 3454 Elaine-pl., cor. Cornelia. L. V. 5106.

TO RENT—APARTMENTS.

NORTH.

Four, Five, Six Rooms, and Larger.

2335 COMMONWEALTH.

1 block west of the drive, just south of Fullerton; 6 rooms, 2 baths; unusual layout; 15 minutes from town; exclusive elevator bldg.; $90 to $110. Central 5050.

1400 LAKE SHORE-DR.

6 Rooms, $160. Near Loop; Fronting Lake and Lincoln Park on the Drive. CALL WHITEHALL 4180.

4880 WINTHROP-AV.

4 and 5 rooms, elec. refrig.; $30-$35; good location, shopping and transportation. ARTHUR KRUGGEL & CO., Longb. 5531.

1730 THOME-AV.

Corner of Hermitage, 4 rms., elec. refrig. Janitor on premises, or call Franklin 8383.

5 RMS., 2 BATHS, 1½ STORY LIV. AND dining rm., natural fireplace, direct lake view; modern. Mr. Raymond, Rog. Pk. 0458.

7313 CLAYTON-CT.—5 LT. RMS., S. P. refrig., nr. pk., w. of Clark, $47.50. H. W. CROXTON & CO. 4723 Broadway.

NORTHWEST.

General List.

3412 AUGUSTA-BLVD.—3-4 LOVELY, LGT. rms. in cor. well kept bldg.; $30 up.

One, Two, and Three Rooms.

4810 CHRISTIANA—2 RMS., REAS., INAdor bed; elec. refrig.; convenient to shopping center. L. sur. Canning. Juniper 1114.

Four, Five, Six Rooms, and Larger.

MODERN 3½ AND 4 RM. APTS.—ROLLaway beds, elec. refrig.; nr. trans.; reas. 6332 Raven-st. Kildare 8380.

3301 CUYLER—5 LGE., LT. RMS., 3D; elec. refr., newly dec. Reas. Rand. 3477.

3819 N. LARAMIE-AV.—LIGHT 4 ROOMS, 1st flr.; reas.; nr. schools, trans. Pen. 8610.

LIGHT, MODERN 6 ROOMS—BEAU. DEC., 2d, stove heat, $28. 3130 Davlin court.

4920 N. LAWNDALE, 3D APT. — 6 RMS.; dou. plumb.; stm. ht., refr.; $60.Cent.4824.

COZY STUDIO ATTIC APT.—COR., 5 RMS., porch; h. w. ht.; $30. 5200 Hutchinson.

2175 McVICKERS-AV.—5 LIGHT ROOMS; furnace heat; 1st fl.; $22. SHE. 6260.

WEST.

Four, Five, Six Rooms, and Larger.

334-46 N. MASON.

6 rooms, all outside, newly dec.; new refrigeration and stove; near L, stm. road and bus. $45. See K. Nelson on premises or HAROLD E. VETTER & CO., 6236 Broadway. Rogers Park 6430.

5845 W. NORTH-AV.—5 ROOMS, $35.00. KEDZIE 0215.

LG. 5 RMS., 2 BEDRMS., GD. TRANS. JAN. serv., $35; stm. ht. 1949 S. Clifton Pk.-av.

4 RMS., NEW. DEC.; ENG. BASE., BATH; stove ht. Garage, $16. 2250 S. Kostner-av.

TO RENT—FURNISHED APARTMENTS.

SOUTH.

(See Also Hotels and Apartment Hotels.)

MIDWAY WOODLAWN.

3 room apartment. Modern building. Near excellent transportation. Furniture, maid service and linen optional. Reasonable rental. 6104 WOODLAWN-AV. FAIRFAX 2319.

CUT RATE RENTALS.

Mod. 1-2 rm. kits.; comp. serv.; $32.50 up. 5111 University-av., near Hyde Park-blvd.

MINERVA CREST APTS.

1-2 room light, airy kit. apts.; new bldg.; spec. rates; I. C., bus, L. 6540 Minerva-av.

5238 WOODLAWN APTS.

1-2-3 cozy homelike rm. apts.; well furn.; elevator bldg.; daily maid service; $30 up.

3½ ROOMS, $42.50.

Free gas and refrig.; 2 blks. L. bus at door. 4336 Drexel-blvd., Oakland 4951.

STEWART CREST, 6429 STEWART-AV. — 2 rm. kit. apt., completely furn., includ. light, gas, refrig., new bldg. All transp.

3 ROOMS AND BATH—4610 ELLIS-AV. free gas, light, refrigeration; reasonable; suit. for 4 persons; nr. trans. Drexel 2085.

SUBL. BEAU. FURN. HOTEL APT., 3 RMS. 3 blks. beach, I. C., bus, and park; refs.; very reas. Dorchester 3800. Apt. 902.

7810 EUCLID-AV.—1ST, 6 RMS., 2 BATHS, garage, sublet furnished till Sept. 15th, $75 month. H. P. 3705, for appointment.

— — — THE ALVARADO APTS. — — — $37.50 up; 2-3 rms., completely serviced. 24 hr. switchboard. 5118 DORCHESTER.

TWO ROOMS—ELEC. REFRIG.; IN-A-DOR bed, nicely furnished; gas free. Agent on prem. $35-$40. 5039 Dorchester. Plaza 6900.

2 RMS.—7254 JEFFERY-BL. COMP. FURN. New dec.; free gas; refrig.; elec.; weekly maid serv.; nr. I. C.; lowest rent. So Shore.

4 RMS., NICELY FURN.; SHOWER; FREE refrig.; reas. Call 6951 Green-st. Levine.

COMPLETE SERVICE—QUIET; L. SURF., R.I., bus; cut rates. 6818 Normal. Nor.6824.

4 RMS., 6156 SOUTH PARK-AV.. FRONT apt. Gas, light, and linens furn. $47.50.

816 E. 41ST—4 RM. FURN. APTS.; VERY reas. Agent on prem. Oakland 0560.

2444 MICHIGAN-AV.—COMFY KITCHNETS. $3-$7 wk., 75c-$1 day. Gas, elec. free.

KIMBARK, 5463—3 RMS., BATH, SHWR.; tasty furn.; Frigidaire; $9 wk. Adults.

REDUCED — IMM. SUBLEASE, NEW 2½ outsd., 2 beds; I. C., bus, sur. 1410 E. 70th.

2 RS., LARGE, AIRY—6 WINDOWS, ARCH doors, elec. refrig., shwr. 7905 Luella.

MOD. 5 RM. FURN.—GLAZ. PORCH; NEAR lake. 2314 E. 70th-pl. Fairfax 3485.

4 ATTR. RMS., REFRIG. IMMED. POSS. Blk. to I. C., bus, surf. Reas. 6938 Harper.

CARLTON APT. HOTEL—1 RM. KITCHENettes; refrig.; quiet. $35. 6440 Woodlawn.

6455 GREENWOOD—LARGE 4 RM. APT., bedrm., inador, free gas, light, refr.; reas.

NORTH.

2 Rm. Dinette Apt., $32.50.

4736 MALDEN—Newly redec., nicely furn.; free gas, lgt., Frig., linen, maid serv. Nr. trans., shopping, amusement center, beach.

ARGYLE SHORE APTS.

See these 1-2-3 room furn. apts. since they have been mod.; they are different; nr. beach, rates $35 to $70. 907 Argyle-st.

LAKESIDE PLAZA APTS.

817 Lakeside-pl., 4¾ block north. 1-2-3 rm. apts.; compl. hotel serv.; nr. new beach. Ideal for summer, $35 and up.

ONE ROOM KITCHENETTE....$32.50 MO. Beautiful cozy apt. homes. Attractively furn. Daily maid service. Free gas, light, refrig. and linen. Ideal trans. and location. ANGELUS APT. HOTEL. 624 GARY-PL.

6239 N. WESTERN-AV.

3½ very attractive rooms, newly furnished; bedrooms and inador; elec. refrig.; free gas; $40. Manager on premises. Longbeh. 8833.

1250 STONE-ST.

2-3 rm. kit. apts.; beau. furn.; hotel serv.; excel. tenancy; reas. rts. Stonelight-ct. apts.

553 OAKDALE (2900 N.).

Attractive 1½-2½ rm. apts.; newly furn.; daily maid service; 15 minutes to loop.

596 HAWTHORNE-PL.

Attractive 1 rm. Pullman kits.; everything furnished; el. refrig.; $32.50 up. Buck. 0147.

MALDEN-ST., 4637—LGT. CLEAN, CHEERful 3 rm. apt.; real bedrm.; priv. scrnd. pch. Frigid. $35 mo. Wilson cars, bus, surf.

ATTRACTIVE 5 RM. APT., 2 BATHS, MAID service, private beach; 2 months; references. Phone Rogers Park 8113.

359 BELDEN—CONV. TRAN., ½ BLK. LINcoln park, golf course bathing beach. New. dec., new furn. Reas. rents. Kitnts.; rms.

BEAU. FURN. 3 R. APT., $40, INCLUD. gas, light, elec. refrig., shwr.; nr. lake, golf links. Gd. trans. 805 Cornelia. Wel. 6116.

739 BELMONT—LAKE VIEW HOTEL—1 R. kits.; elevators, comp. serv. Lake V. 8722.

FOR SUMMER—ATTR. 7 RMS., 3 BATHS; complete; bl. lake. Lincoln Pk. Sup 8480.

2-2-4 RMS., NICELY FURN., $32.50-$45; nr. R. P. L. lake. 6721 Glenwood. Bri.4428.

1656 JUNEWAY-TER.—BIG REDUCTION; 4 r. apts., low as $55; furn. complete; elec., gas.

4343 KENMORE—ATTR. 6 RMS., FRIG., 3 lge. bedrms., all trans.; pri. pch.; $55 mo.

1362 GREENLEAF—BEAUTIFUL 2-3 RM. apts.; 1 block to L. lake. bus; reasonable.

TUXEDO APTS., 730 CORNELIA; 1-2-3 RM. cool. airy apts.; pri. bth.; $6-$9.

4-5 RMS., NICELY FURN., $45-$55; BLK. Rog. Pk. L. lake. 6932 Lakewood.Bri.1089.

COOL, ATTR. 3 RM. BSMT. APT.—PRIV. bath; near lake. Reas. 1203 N. State.

1400 LAKE SHORE—FOR SUMMER, COOL, overlooking lake, 14th flr. Whi. 4180.

1662 FARWELL—COZY 2-3 RMS. WITH bedroom; free gas; G. E. ref.; $35 up.

1-2-3 RMS., ATTRAC. FURN.; PRIV. BATH. Frig., $50 up. Unfurn. $25. 4023 Greenvw.

COMP. FURN. 4 BRIGHT RMS., COR. TWIN beds, refrig. 5032 Glenwood. Lon. 3589.

6 LARGE LT. RMS.—NICELY FURN., OR unfurn., nr. lake. 826 Eastwood. Rav. 5312.

BROADWAY, 2836, 2D—3 LGE. RMS., SLP. pch., piano. Frig. Reas. Lake V. 3621.

MANSION HOME DIVIDED INTO APTS. Nr. Lincoln Pk., lake. 1548 Dearborn-pkwy.

539 GARFIELD-AV.—5 RM. NICE FURN., excl. tr., In-a-dor. refg. Lin. 5553.

ATTR., COOL 5 RM. APT., FACING LINC. pk. Fur. or unfurnished. Div. 4400.

2525 N. CLARK—NR. PK.—1 R. PULLMAN kit.; all tr.; hotel serv.; Div. 9500.

4059 GREENVIEW—3-4 RMS., FRONT; nice. furn.; gas, light free; reas.; gd. trans.

TO RENT—FURNISHED APARTMENTS.

NORTH.

2 TO 4 ROOMS

$37.50 TO $70

4200 HAZEL-AV.

High grade elevator bldg.; beautifully furnished; very good trans.; 2 blks. lake and Lincoln pk. extension.

BURT R. KIELY & CO.,

4202 Broadway. Wellington 3460.

AT LINCOLN PARK.

1 and 2 room kitch. apts., elevator and fireproof bldg. Free gas, light, refrigeration. Maid service and linens. Nr. Clark, Center, Ogden. 1940 Lincoln-av. Diversey 10354.

. . LIVE IN A BRAND NEW APT. . . 1 rm. and kitchenette; beau., brand new furniture, carpets, and decorating; free gas, light, elec. refrig.; tile bath and shwr.; maid and hotel serv.; ideal trans. $35 mo. up. ALDINE APT. HOTEL. 641 ALDINE.

NEWLY FURN. 3-4 RMS.—CARPET, REfrig., $35-$40. 2123 N. Clark. Lincoln pk.

LOVELY 2½ RMS., $8 WK.; FURN. COMP.; private bath; adults. 618 Buckingham-pl.

NORTHWEST.

NICE. FURN., LGE. 2½ RM. AIRY APT.; decor.; $35. 4210 N. Crawford. Pens. 5547.

BEAU. FURN. 2 OR 3 RMS.—ELEC. REFR.; 1 blk. N. W. Ry.; low rent. 3903 Tripp-av.

WEST.

..CENTRAL WEST END APARTMENTS.. 1-2-3 rm. kit. apts.; reas. rates; ideal tr. 165 N. Central-av. New Management.

OAK PARK CHATEAU—1, 2, 3 RM. FURN. kit. apts.; twin beds; 24 hr. swbd.; best tran. Gentiles. 330 N.Austin-bl. Vil.8500.Aus.1417.

BEAU. FURN. OR UNFURN. PENTHOUSE Apt.—6 rms., 3 baths, showers; maid serv.; 3 mos. or longer; refs. Aus. 1224 or Man. 0600.

SUBURBAN.

COOL, EVANSTON, GROUND FL., LAKE frt., 7 rs., shwr., 2 bths.; compl.; restr., bch. acr. st.; conv. tr. Til Sept. 1. Green 7060.

WANTED—TO RENT—APARTMENTS.

COTT. OR APT., 1ST FL.; NR. PUB. SCHL. $20-$25; N., N. W. Address N 275, Tribune.

TO RENT—STORES.

South Side.

STORE—SUIT. CLEANG., DYEING, FISH, meat mkt., etc. So. Shore dist. Hyd. 3927.

DAYLIGHT STORE—REASONABLE RENT. 6245 Dorchester. Inquire Service station.

Northwest Side.

LRG. STORE ON TRANSF. COR.—IRVING Park, Cicero, and Milwaukee; drug store pref. A. Smith, 4728 Irving Park. Kil. 5971.

TO RENT—STORE AND 7 RM. FLAT; REA. Armitage-Kedzie. Humboldt 0066.

TO RENT—OFFICES AND SHOPS.

Central.

30 N. LA SALLE-ST.

Efficient office layouts at moderate rentals. A few well furnished offices available to select tenants. Our high standard of occupancy includes lawyers, real estate, insurance companies.

JUDSON F. STONE, AGENCY, 30 N. La Salle-st. Dearborn 1776.

Madison Square Building.

CENTER OF LOOP. 123 W. MADISON-ST. Furn. pri. offices, $20. Desk space, secty. service, $10. Larger suites at reas. rentals.

32 N. STATE, S. W. CORNER WASH.—ATtractive offices; north light; night service; center Loop; single room, furn., $20; with reception room, $35 up; beautiful desk space, phone, steno. SWIGART & CO., Room 601.

82 W. WASHINGTON-ST.

WELL FURNISHED PRIVATE OFFICE. PHONE AND SECTY. SERVICE. $20 ROOM 420. ANDOVER 5696.

INVESTIGATE, $20.

Private office, rec. room; also larger space. Priced accord. 20 E. Jackson. Harr. 7490. BAIRD & WARNER Management.

203 S. DEARBORN-ST. Nicely furn., well lighted offices. Phone and secretary service available. Room 1001. Dearborn 1776.

WESTMINSTER BLDG., 110 S. DEARBORN. Exceptionally desirable daylight offices. FRANKENSTEIN & CO. Central 5753.

OFFICE, STUDIO OR DISPLAY SPACE—P. O. in bldg.; low rent. Edwin J. Bowes Jr. & Co., 154 E. Erie-st. Whitehall 6026.

PRIV. OFFICE OR DESK SPACE, N. MICHigan; stenographic and accounting service if desired. Superior 3542.

. . . . 140 N. DEARBORN BLDG. . . . . Light, quiet offices. Central Loop location. 2 room suites and larger. Rent reas.

PROMINENT CHGO. MAIL ADD. AND PH. service. 333 N.Michigan, R. 501. Fra. 7100.

Outlying.

SPACE FOR MANUFACTURING OR WORK shop with or without 4 rm. flat upstairs, steam heat. 4716 Dorchester-av.

DENTIST—TO SHARE DR'S. OFFICE, BUSY N. S. intersection. Longbeach 7876.

WANTED—STORES, OFFICES, LOFTS.

CHAIN STORE CLIENT IN MARKET FOR drug store locations; give comp. details for attention. Address T C 221, Tribune.

LEGAL NOTICES.

PUBLIC NOTICE.

NOTICE OF PROPOSED CHANGE IN RATE SCHEDULE.

To the Patrons of the Illinois Bell Telephone Company:

The Illinois Bell Telephone Company hereby gives notice to the public that it has filed with the Illinois Commerce Commission a schedule canceling a provision known as Telegraph Privileges.

A copy of the proposed schedule may be inspected by any interested party at any business office of this Company.

All parties interested in this proceeding may obtain information upon this matter by addressing the Secretary of the Illinois Commerce Commission at Springfield, Illinois.

[Signed] ILLINOIS BELL TELEPHONE COMPANY.
By B. R. COOPER,
General Commercial Manager.

IN THE ESTATE OF ROBERT WILSON, DECEASED.

Pursuant to the Trustee Act 1925.

NOTICE is hereby given that all persons having any claim against the estate of Robert Wilson, late of 9 Cross Street, Whitehaven, in the County of Cumberland, Retired Plasterer, a Widower, who died on the 8th day of February, 1935, at 9 Cross Street, Whitehaven aforesaid, and Letters of Administration to whose estate were granted by the Carlisle District Probate Registry on the 26th day of March, 1935, to Lowther Wilson and Basil Bell Wilson, both of Whitehaven in the said County of Cumberland, the sons and two of the persons entitled to share in the estate of the said Robert Wilson, are hereby requested to send particulars in writing of their claims and demands to the undersigned, the Solicitors for the said Administrators, on or before the 21st day of September, 1935, after which date the Administrators will proceed to distribute the estate, having regard only to the claims then received.

Dated this 26th day of June, 1935.
CHAPMAN & BAXTER,
42 Lowther Street, Whitehaven, England.
Solicitors for the said Administrators.

OFFICE FURNITURE AND DEVICES.

USED OFFICE FURNITURE.

D. C. Oscillating Fans. Mead & Wheeler, 1022 S. Wabash. Wab.6626.

BARGAIN — LOWEST PRICES, BARGAINS used office furniture and equipment. We buy and sell. 39 N. Halsted. Hay. 2730.

BANK FURNITURE, DESKS, FILES, SAFES, 9 lockers, shelving, steel desk typ., etc. 172 W. Monroe-st. Dearborn 1627.

LARGE STOCK NEW AND USED OFFICE furn. at reas. prices. Kendrick Furniture Co., 218 W. Jackson. Central 4325-4326.

5 PRIVATE OFFICES OF SLIGHTLY USED ofc. furn., includ. desks, chairs, card and letter files, safe, typewriter. 236 W. Lake-st.

USED KARDEX DESKS, FILES, SAFES, chairs, tr. cases, etc. Reas. 1110 S. Wabash.

— — USED OFFICE FURNITURE — — 1646 W. MADISON-ST. SEELEY 2056.

BARGAINS—DESKS, CHAIRS, FILES, LOCKers, safes. 160 W. Lake-st. Rand. 0123.

40 DESKS, 90 CHAIRS, STEEL FILES, ADD. mach., bookcases; cheap. 3917 Sheridan.

250 STEEL LOCKERS, SHELVES, ETC. Central, 20 W. Austin-av. Delaware 8495.

PORT. TYPW., $12; MIMEOGRAPH, $18; Addressograph, $15. Pruitt, 172 N. La Salle.

INDUSTRIAL PROPERTY.

4,500 SQ. FT. LGT. OR HEAVY MFG., 3D flr., priv. entr., elev., light 4 sides. Thos. J. Kane, 1811-13 N. Ashland. Bruns. 3500.

FACTORIES AND WAREHOUSES. INDUSTRIAL LOCATING CO. HARR. 1200.

10,000 SQ. FT.—ALMOST NEW; 1 STORY daylt. bldg.; N. W.; fair rental. Ran. 2311.

33,000 FT. DAYLT. FLRS. IN OPER. BLDG. St. P. trk. 4 elevs. Low rent. Ran. 1828.

REAL ESTATE FOR SALE.

APARTMENT BUILDINGS.

South Side.

3 APTS., 6 RMS., SUN P., BATH AND EX. lav.; s. of 79th-st.; nr. I. C.; $14,000; tms. Draper & Kramer, Inc., 16 N. Dearborn.

2 FLAT BRK.—2 5'S AND PCHS.; 2 BRK. gar.; nr. 81st-Ashland; $6,850. Stew. 3601.

North Side.

OWNER MUST SACR. FOR CASH HIGH grade, 12 apt. bldg. Good n. s. loc., inc., $3,000 net yrly., except taxes and ins.; only $27,500. No brokers. Address S Y 221, Tribune.

15 APTS., READY FOR IMMED. DELIVery, Devon-Western section. 12-4 rms., 3-3½ rms.; elec. refrig., rollaway beds, price only $29,500; tms. Address C D 380, Tribune.

6105 N. CAMPBELL-AV.—MOD. 2 FLAT brk. bldg., 5-5; h. w. ht.; oil burner; encl. rear pch.; also 2 c. gar.; HOLC loan; $2,000 cash takes my equity. She. 0899 bef. 10 a.m.

BONDHOLDER'S COMMITTEE MUST SELL 56 buildings at once at best offer. All sizes. Address B P 404, Tribune.

18 APT., 4'S AND 5'S—INCOME, $6,100; $22,500, ½ cash. Hamilton. Long. 5332.

Northwest Side.

BANK WILL SELL 2 APT. BLDG., 5-5 RS., clear, $5,500. Address B J 371, Tribune.

West Side.

6-7 RM. 2 FLT. BLDG. IN AUSTIN'S MOST beau. part. Address S T 186, Tribune.

BUSINESS PROPERTY.

South Side.

HAVE 1 STY. CHAIN STORE OCCUPIED bldg., des. loc.; 100% rtd.; $18,000 cash needed; prin. only. Address T D 589, Tribune.

North Side.

FOR SALE—OR EXCHANGE—TWO STORY brick bldg., suitable for any business. 2056 Southport-av. What have you?

HOUSES.

South Side.

PARK MANOR—5 ROOM BRICK BUNGAlow; lot 30x125; 2 car garage; price $5,000. Mr. Edgren. South Shore 0444.

$1,000 BUYS 8 RM. RES. ON W. 60TH-ST. Excel. location and trans.; only $3,950, balance easy. B. E. Peters Co. State 1675.

North Side.

MOST BEAUTIFUL HOME IN CHICAGO NR. lake; lge. grounds; Sheridan-rd. Bargain; terms. Address O 152, Tribune.

$6,000 BRICK BUNGALOW, GAR.—ARCAdia Terrace section. Schulze Realty, Lon. 9393. Salesmen wanted.

SACR. 6 RM. BRK. BUNG., TILE ROOF, H. w. ht.; gar.; nr. L; $5,950. Longbeach 9000.

EDGEWATER—8 RMS.; LIKE NEW; 30 FT. liv. rm.; real firepl. Easy tms. Wel. 1100.

Northwest Side.

6 ROOM BRICK BUNGALOW; REAL BARgain; Gov. loan $4,900; $39 mo. payment. Take $1,000 for $1,900 equity. Pal. 1495.

WILL TAKE $650 FOR DEED. BALANCE $40 monthly. Address B K 599, Tribune.

West Side.

$1,000 BUYS 8 ROOM BRK. HOUSE; 2 baths; 2 car gar.; good cond. and transp. Price only $3,000, bal. easy. State 1675.

7 R. BRK. COTT.—GAR.; 25X125; NR. Surf. $2,200 total cash pr. Owner. Kil.7340.

VACANT.

South Side.

CLOSING OUT LOTS $95 EACH. 1 BLOCK to street car, nr. Ashland-av. No assessments. Terms. Address B M 577, Tribune.

LOT, 50X125, COR. 88TH AND LOOMIS, for quick sale, $2,500. Cedar 1602.

Southwest Side.

— — — — CHOICE IMPROVED — — — —

HOMESITES

NEAR 95TH-ST. AND KEDZIE-AV.

ONLY $125 EACH.

$1 DOWN,

$1 A WEEK.

Title clear—a warranty deed to every purchaser. We can furnish a Chicago Title & Trust guaranty policy with every lot. This is a developed region with schools, churches, stores, and transportation here NOW. Buildings under construction NOW. Plenty of money available for more buildings NOW. Come out and see this property NOW—you'll want to buy.

FRANK DE LUGACH,

2339 West 95th-st., at Western-av. Phones Beverly 2367-2368. Office open 8 a. m. to 8 p. m. 7 days a week.

Northwest Side.

CLEAR LOT, OAKTON-KELLER ADDITION. Niles Center. Address G C 541, Tribune.

REAL ESTATE—OAK PARK—AUSTIN.

WIDOW LEAVING CITY—MUST SAC. 7 R. res., 1 bedrm. 1st flr., 2 blks. N. of Lake-st. L; fine cond.; gar. Pr. $3,950 for quick sale. PILGRIM, 5637 W. Lake. Aus. 1680.

REAL ESTATE—SUBURBAN—SOUTH.

Beverly Hills—24 minutes to loop.

6 RM. STUCCO ON RIDGE; LGE. LIVING rm.; furn. ht.; 50 ft.; $6,100, ½ cash. L. FICKLEN & CO., 9913 Walden-pkwy.

REAL ESTATE—SUBURBAN—S. W.

General.

MUST SELL 2 ACRES, 4 ROOM HOUSE, gas, elec., poultry house, gar.; nr. good trans.; $200 down, $25 mo. Went. 6519.

REAL ESTATE—SUBURBAN—NORTH.

Evanston—19 minutes to loop.

6 RM. BRK.—2 TILE BATHS; BARG. Smart & Golee, Inc. Rog. Pk. 0271.

Winnetka—20 minutes to loop.

BEAUT. 75 FT. WOODED LOT, S. E. WINnetka; nr. schls., tran.; $100 per ft. and worth it. Mangel, Florist, 21 E. Monroe.

EAST SIDE COLONIAL—7 RMS. BEAUT. recond., $13,000. Quinlan & Tyson, Rog.2616

Glencoe—30 minutes to loop.

CAN YOU BEAT IT?—8 RMS., 3 MODERN baths, comp. lav., gar.; lot 50x210; lovely trees; fine location; opp. small park; near schls. and trans. HOLC bargain. $11,500 with $2,000 cash. Before 6 p. m. Win.3604.

REAL ESTATE—SUBURBAN—N. W.

General.

NICE HALF AND ACRE PARCELS IN Wood Dale with Salt Creek frontage. On your own terms for quick sale. Call at Joe's Shell Filling Station opposite Wood Dale R. R. Station on Irving Park-blvd. Come out any time, any day or evening. Address C C 246, Tribune.

Arlington Heights—33 min. to loop.

SAC. MY 5 RM. ENG. TYPE SHINGLE house, 2 acres black soil, pvd. hwy.; elec. light; no assess.; ideal chick. farm.; only $2,650. Pay like rent. State 3861.

Itasca—40 minutes to loop.

FOR REAL BARGAINS IN SMALL ACRE tracts and beaut. wooded lots drive out on Irving Park-blvd. to Itasca any aft. or eve. or all day Sun. Acres $220 and up. Wooded lots, 75x150; all imp., $975. B. B. Clover, Itasca, or Central 8376.

Park Ridge—21 minutes to loop.

RECEIVER MUST SELL LOT—50X136 FT. facing Park Ridge Country Club. All assessments paid. Only $950. Ravenswood 4222.

REAL ESTATE—SUBURBAN—WEST.

General.

CHOICE HOMESITES, $39. $1 DOWN, $1 wk. This prop. is in a western sub. in a well developed dist., close to schls., churches, stores and trans. Must act quick as these are bargains. Address T C 98, Tribune.

INVESTIGATE—WESTERN SUBURBS FOR Best Buys. See us in Riverside, Western Springs, Hinsdale. Henry A. Miller, Realtor.

Downers Grove—34 min. to loop.

— — — SMALL FARM SITE, $150 — — — Terms, $5 mo. Address T C 437, Tribune.

Elmhurst—24 minutes to loop.

BARG.—6 R. HOUSE, GAR., IN OLDEST res. sec.; 15 yr. loan; old plant'g; 3 blks. trans., stores. Owner. 273 S. York, evenings.

6 R., 2 STY. HOME; 50X265 LOT, $4,950. Fine cond. Large rms., garage; nr. Aurora-Elg. sta. $500 dn. Ph. Randolph 3021.

Lombard—31 minutes to loop.

MODERN BUNGALOW — 5 ROOMS, SUN room; garage; lot 72x194; stores, schools 3 blocks; $3,250; $500 cash. H. A. Hover, 10 St. Charles-rd. Lombard 1100.

Oak Park—16 minutes to loop.

(See Real Estate—Oak Park, Austin.)

REAL ESTATE—SUMMER RESORTS.

SAC. 5 R. LAKE FR. COTT., $800; TMS. OR TRADE FOR GOOD CAR; lg. Wis. lake, 68 mi. Chi.; ex. beach; all imp., restr., priv., wooded. Address T E 202, Tribune.

— NEED MONEY, MUST SACRIFICE. — Beaut. summer home in So. Wis., close to Chgo.; gd. fishing, bathing; $600; tms. to respons. party. Address T D 283, Tribune.

LARGE 50 FT. LOTS AT WAUCONDA, ILL., as low as $165. Terms. Good beach. Gentiles. Address B F 539, Tribune.

MUST SAC. QUICK SALE—PISTAKEE LAKE cottage, inside toilet; $850 comp. Worth $1,900. Address S P 428, Tribune.

— — — CRYSTAL LAKE COTTAGE — — — $495 comp.; property recently foreclosed; E. Z. terms. Address T E 201, Tribune.

BROWN'S LAKE—62 MI. N. W. CHGO. BIG wooded lot; $200; $5 down. Gentiles. Gd. fishing, bathing. Address D E 524, Tribune.

SACRIF. FOR QUICK SALE—PISTAKEE Lake cottage; ideal loc.; water, gas, elec. $750; terms. Address T H 67, Tribune.

MUST SELL—LAKE GENEVA 5 RM. COTT. Run. wat., gas, elec., pr. park, pier. $950. Terms. Address A K 518, Tribune.

MUST SAC. $700 COTTAGE, WORTH $1,400, 2d largest Wis. lake. Elec., sand beach; 2 hour ride. Address S G 145, Tribune.

COZY COTT. AT LAKE, NR. McHENRY—1 hr. Chgo.; imm. occupancy; barg., $750; need $200 cash. Address T H 66, Tribune.

REAL ESTATE—SUMMER RESORTS.

— — — FISHERMAN'S PARADISE — — — OFF THE BEATEN PATH. Wooded like the north woods; on Fox River, north of Antioch; 4 r. cott. and 50 ft. lot; carpenter-built inside toilet; elec. lts.; $600 comp. Only $100 dn., bal., 4 yrs. to pay. Safe sand beach. Address T G 67, Tribune.

PALISADES PARK, MICH.—FINE SUMMER home, 10 rooms, 4 baths, 2 car garage, 10 wooded lots, overlooking Lake Michigan; all city conveniences, independent water supply; completely furnished; electric stove and refrigerator; ready for occupancy; price $5,000, 1-3 of cost. Pagin & Co., 38 S. Dearborn-st.

4 ROOM COMPLETE COTTAGE—READY for use; large porch, inside toilet, electric. On BIG LOT at fine lake, 60 mi. N. W. from Chicago. Gentiles. ONLY $850; terms. $200 cash; $15 monthly. For particulars. Address C C 443, Tribune.

314 A. RESORT, NO. WISC. 4,000 FT. LK. frontage. Fully equipped. 75 guest dining room, clubhouse with bar; 11 cabins, 2, 3, 4 rms. 175 a. timber; excellent fishing-hunting. Adjoins Nat'l forest. Will sacr. $40,000, half cash. Address O 535, Tribune.

WILL SACR. BEAU. BEVERLY SHORES lot, 50 ft. frtg. on Lake Mich., riparian rts.; 275 ft. long; pri. bch.; on pvd. rd.; was $4,750, now $2,100, tms. Owner. Midw. 6082.

ENGLISH COTTAGE AND BEAUT. LAKE lot on 12 mile sand bottomed priv. lake, near McHenry; $500 comp.; incl. boat; 3½ years to pay. Address T G 66, Tribune.

REAL ESTATE—FARM LANDS.

Florida.

UNUSUAL OPPORTUNITY.

Fruit, veg., pltry. farms; paved roads. St. Petersburg. Ideal climate, productive soil; cash mkts. Easy tms.; free inspec. trip to buyers. 82 W. Washington, R. 816.

Illinois.

HAVE YOU LONGED FOR A BEAUTIFUL spot in the country? Farm or woods. 45 ac., 2-3 timb., ravines, no bldgs., nr. McHenry, $3,500. Freeman. Cen. 1630. Uni. 9250.

133 AC.—60 MI. CHGO.; 4 RM. HSE., GD. bldgs., stock. Address T C 223, Tribune.

Indiana.

120 ACS., 70 MILES FROM CHICAGO; FINE black soil, good bldgs.; easy payments. Lloyd Realty Co., 139 N. Clark-st. Cen. 8311.

200 ACRES—75 MI CHICAGO; GD. LAND, bldgs. and crops, cheap. F. O. Hershman, Supt., Highways. Rensselear, Ind.

120 A. NEAR ELKHART, IND.; HSE., BIG barn, dairy, grain, fruit; must sell. $35 per a. Terms. Higgins. Ph. Hemlock 0015.

20 A.—DK. SOIL AND CRK. HARD RD. 50 m. Chgo., $1,700. Address P 205, Tribune.

Michigan.

40 ACRE MICHIGAN FARM, NEAR REsort lake, $500 total price; on improved road, school bus, mile lake, top price market; 30 in cultivation, vegetables, fruit, grasses, other crops; brook and spring pasture; woodlot; some fruit; new 4 room frame house, poultry house; taxes under $10; nonresident owner gives possession now; free July catalog. United Farm Agency, Dept. E, 30 N. La Salle, Chicago. Randolph 7113.

80 ACS., S. W. MICH.—CLAY LOAM SOIL; gd. 7 rm. hse.; large barn, henhse., etc.; variety fruit; close lakes; only $2,750; $1,250 down. Address B S 445, Tribune.

30 A.—NR. LAWRENCE; GD. LAND; SOME mucsk land and woods; barn, coops; $1,800; $800 dn. Wm. E. Frude, Breedsville, Mich.

20 A., NEAR LAKE, IDEAL FOR PLTRY. 5 a. fruit, 6 r. hse., barn; settle estate, $1,300, $600 dn. Roessler, 140 S. Dearborn.

80 A. RIVER FRONT HSE., BRN., ORchard, timb., $1,650; $100 cash; $12 mo. List. EVANS REALTY CO., Fremont, Mich.

Wisconsin.

RAILROAD LANDS IN UPPER WISCONSIN Rich clay loam soil, best in U. S for dairy, poultry, clover, potatoes, grains, fruits, and berries. Ample fuel. Good roads, towns, and market. Lowest prices, easy terms. Fine fishing and hunting. Send for Booklet 53. H. S Funston, Land Dept. Soo Line Ry., Minneapolis, Minn.

CHOICE CLAY LOAM LANDS IN ONE OF the very best sections of Wisconsin. Good roads, water, and climate. Easy terms, low interest. Free book, map, etc. JOHN S. OWEN LUMBER CO., Owen, Wis.

Miscellaneous.

MINNESOTA, RED RIVER VALLEY, NO. Dakota grain farms; live stock; Montana, Idaho, Washington, Oregon; fruits, poultry. Free book. Call or write W. S. Weber, G. N. Ry., Rm. 620, 105 W. Adams-st., Chicago.

FREE LIST FARMS; LAND BARGAINS, all kinds. Blom, Box 64, Menominee, Mich.

REAL ESTATE WANTED.

Apartment Buildings.

LOOKING FOR 2 FLAT BLDG. NORTH, close to Broadway or Clark-st. car. Cash price. Address T C 422, Tribune.

Houses.

6 RM. BUNG., MOD.; TILE ROOF; TILE bath, etc. Prefer Oak Park or Devon W. sec.; must be bargain and well financed. Give full det. Address S T 359, Tribune.

5 ROOM HOUSE, N. W. OR SUBURBS, UP to $500 down. Address O 247, Tribune.

REAL ESTATE FOR EXCHANGE.

Farms and Acres.

WILL ACCEPT IN TRADE IMPROVED OR unimproved farms, anywhere in U. S. for ¼ to 5 acre tracts, within 30 to 40 minutes loop. ADDRESS T B 256, TRIBUNE.

Miscellaneous.

NOTICE!

Have you any property, vacant, or improved, small or large, anywhere in the U. S. or Canada, that you care to exchange? Write or call in person. Robert Bartlett Realty Co., 111 W. Washington-st., Room 425.

REAL ESTATE—ACRE PROPERTY.

OWNER WILL SACR. 40 AC. ON PAVED hgwy. section line cor. Close to city limits, schools and transp., $325 per ac. Will div. Address S T 179, Tribune.

1 TO 5 ACRES—ADJ. WEST SUBURB AT smashed prices; $175 per acre and up; terms. W. O. Melcher, 30 N. La Salle.

REAL ESTATE LOANS, MORTGAGES.

. . . . TURN YOUR MORTGAGE . . . . INTO CASH.

UNION FINANCE CORP.

33 N. LA SALLE-ST. STATE 4600.

MONTHLY REPAYMT. LOAN ON HOMES. UP TO 20 YEARS. 5½-6% INTEREST. First Federal Savings and Loan Association. 111 S. DEARBORN—STATE 4373.

WE MAKE CHOICE FIRST MORTGAGES. E. & S. LOEWENSTEIN CO., 160 N. La Salle. Randolph 4449.

FIRST MTGE. LOANS, 5 TO 6% INT. REPUBLIC REALTY MTGE. CORP. 110 S. Dearborn. Central 4804.

WANTED—$10,000 FIRST MTG.; REFIN., mod. N. W. bus. prop.; responsible party, no brokers. Address O 397, Tribune.

LOMBARD $1,000 1ST MTG., SAC. FOR $600. 7% int. pd. 6 r. bung. 57x375. $4,000 mtg. 6 rm. brk. bung. Bev. Hills. $2,700. Sta. 1409

5% MONEY FOR CHOICE LOANS. DOVENMUEHLE, INC., 7 S. DEARBORN-ST. CENTRAL 8814.

MUST SELL $3,000 1ST MTG. FOR $1,450. Brick bungalow. Weinberger. Sta. 0266.

CASH PAID FOR FIRST MORTGAGES. CHAPMAN & CO. INC. FRANKLIN 0576

STOCKS AND BONDS.

HIGHEST CASH PRICES FOR DEFAULTED R. E. bonds. Inquiries solicited. Harold Gould & Co., Room 1801, 208 S. La Salle.

WE BUY REAL ESTATE BONDS, ASSMT. bonds, mtgs., tax warrts. STERN WEISSBURG & CO., 134 N. La Salle. Rand. 1187.

CASH FOR TAX WARRANTS, JURY VOUCHers, HOLC R. E. bonds. Continental Discount Corp., 68 W. Washington. Rand. 2721.

MONEY LOANED ON STOCKS AND BONDS —FEDERAL BROKERS, 5 S. Clark-st.

MUSICAL INSTRUMENTS.

Pianos and Players.

— — ANNUAL FACTORY SALE OF — — SMALL STUDIO UPRIGHT PIANOS. SOME USED; SOME SALESROOM SAMPLES. Large selection walnut or mahog. finish. Sold new $270-$310; sale price $145-$235, including bench, delivery, new guarantee. 78 RECONDITIONED UPRIGHTS, $25 UP. Payments as low as $1 weekly. KIMBALL FACTORY, 2631 W. 26TH-ST. OPEN DAILY 9 A. M. TO 5 P. M. Special: Open Thurs. and Saturday evenings.

A SMALL SIZE GRAND PIANO WILL BE sold for small balance due on account; just take over weekly payments of $2. No down payments to responsible party. Offers exceptional value for some one. Answer quick—want to move this week. Ph. or write Mr. Pierce, Mgr., Finance Dept. Wab. 6900, BALDWIN PIANO CO., 323 S. WABASH-AV.

PIANO—SMALL UPRIGHT; USED; EXCEPtional value; will accept terms; $1 per week; now only $49. P. A. STARCK PIANO CO., 16 N. Michigan.

STEINWAY GRAND—BROWN MAH. CASE. Modern design. Wonderful tone. Only $465. Moist Piano Co., 8th fl., 209 S. State.

BUSH & GERTZ GRAND PIANO—PRACT. new; must sell very cheap. 6242 W. Grand.

BALDWIN MAKE GRAND PIANO—VERY REAS. 3204 W. HARRISON.

$1,200 KIMBALL GRAND, PERF. COND., like new. Cheap for cash. 5408 W. North.

WANTED FROM PRIVATE PARTY USED GRAND PIANO. VAN BUREN 6878.

WANTED—USED GRAND PIANO FOR CASH. Phone Merrimac 7916.

STEINWAY GRAND, RECONDITIONED, $675. Cable Piano Co., 303 S. Wabash-av.

STEINWAY GRAND—LIKE NEW, $585. WYMAN'S, 604 Republic Bldg., 209 S. State.

Wind, String, Etc.

PIANO ACCORDION — NEW, USED, SHOP soiled instruments at attractive prices. Cash or terms. CHICAGO MUSICAL INSTRUMENT CO., 309 S. Wabash-av.

SPECIAL SALE DURING JULY AND AUgust on used, shopworn, and rebuilt instruments of all makes; cash or terms. TOM BROWN MUSIC CO., 315 S. Wabash-av.

OLD, VALUABLE VIOLIN—WILL SELL OR exchange for car. Inquire after 7 p. m. at 3233 Cermak-rd., Apt. 8.

ACCORDIONS AT A LARGE SAVING—1 wk., July 8-July 15, inc. Klatt Accordion Mfg. Co., 2849 Southport.

BUSINESS OPPORTUNITIES.

Businesses For Sale.

BARBER AND BEAUTY SHOP—ALSO FIXtures; new, used. PAIDAR, 1120 N. Wells.

BARBER SHOP—2 CHAIRS; CASH AND easy terms. 2051 N. California-av.

BEAUTY PARLOR FOR SALE—SUPPLIES, equipment; cash; easy terms; catalog sent. GIBBS & CO., 21 S. WABASH-AV.

BEAUTY SALON—BEAU. NEW SHOP; EST. clientele. Leaving city. 750 N. Mich., 2d fl.

BEAUTY SALON—EST. CLIENTELE. BARG. Cash. Address S X 487, Tribune.

BEAUTY SHOP—ESTABLISHED 10 YRS. Good location. Reas. Kenwood 10075.

BEAUTY SHOP—ONE OF OAK PARK'S best loc. Est. 8 yrs. Reas. Euclid 9231.

CIGAR, CIGTS., CANDY, MAG. STORE—Best, reas., cash offer. 1777 Howard-st.

CLEANING AND TAILORING SHOP—GOOD location; fully equipped; reas. 541 Rush.

CLEANING-TAILORING—HAND LAUNDRY; best loc. on north side. 4803 N. Sheridan.

DELIC.-FOOD SHOP—EST. OVER 15 YRS. Finest location, surr. by hundreds of kitch apts.; steam heat. Moneymaker for couple. Make offer. Must sell. Cash or terms. Gracefeld. Del., 3757 SHEFFIELD-AV.

DELIC. AND FOOD SHOP—LIVING QUART. and bath; rent $30; hot wat. ht.; beautifully arranged; reas. Saginaw 5040.

DEL.—BEAUTIFUL CORNER STORE; BIG stock; modern fixtures; elec. refr.; sacrif. quick sale. Easy terms. Lake View 6666.

DELICATESSEN—FOR SALE — MAKING money. Owner sick. 10 yrs.' estab. Best loc., Hyde Pk. Call Paul Lewin, Fair. 2660.

DELIC., GROCERY—GD. LOC., NR. COR.; gd. bus.; liv. rms. Address N 421, Tribune.

DEL. MILK—BUSY TRN. COR.; NO COMP., rent $15; $450; terms. 2405 N. California.

DEL. — CLEAN STOCK, ALWAYS BUSY. Liv. qtrs., htd., low rt., chp. 3303 W. 63d.

DEL. FOOD SHOP—IN APT. HOTEL. SELL acct. health. 831 Main-st., Evanston.

DRESS SHOP—SILK AND COTTON; EST. 11 yrs.; wond. oppor. Sick. Bel. 8842.

DRUG STORE—ESTAB. FOUNT. LUNCH.; gd. Rx trade; on business st.; $4,000 cash req.; no brokers. Address C C 444, Tribune.

DRUG STORE—N. S., COR. LOC.; GD. BUS. Reas. Other int. Address O 244, Tribune.

FOOD SHOP—GOOD LOCATION; ESTABlished over 30 years; present owner 10 years; sold on account of death; not a gold mine, but as good as any small store on the South Side. Yards 3454.

GAS STA., WASH., GREASE, REPAIR. Pumps 10,000. Rent $50. 3158 Ogden-av.

GAS STA., TAVERN—7 ACRES ORCHARD; reas. U. S. 12. Nr. Paw Paw. Pens. 2799.

GAS STA.—SUPER WASH., GREAS., REPR. Sacrifice. $850. rent $85. 3515 W. Grand.

GAS STA.—GOOD GALLONAGE; SHOWS prof. Nghbd. trd. $800. 3301 Irving Park.

GROCERY-DELIC.—MILK SHOPPING CENter; rent $25; reasonable. Ind. 0193.

GROCERY-DELICATESSEN — GOOD BUS., nice flat, fine loc. 3705 N. Lockwood.

HAMBURGER STAND, RESTAURANT, AND rooming house. Factory dist. Ideal spot for tavern. Money maker. Rental $30. Furn. ht. 2554 W. Irving Park-blvd.

HOTEL—35 BEAU RMS., LINC. PK. LOC. PR. $4,000, tms. DeWoskin Co., 105 W. Madison

JOE'S FRUIT STORE—FOR SALE—3143 Irving Park-blvd.

LADIES' APPAREL SHOP, ACTIVE; EXCEL. loc.; with or without stock; new fixt.; good reas. for selling. Hyd. Pk. 3927.

LUNCH RM.—SEATS 22, EST. 6 YRS., AV. $25-$30 day; exc. loc.; cheap rt.; full price only $400; terms. 623 E. 75th-st.

LUNCHROOM — ESTABLISHED; REASONABLE. 9224 COMMERCIAL-AV.

MILK AND POULTRY STORE—MUST SACrifice at once. 1436 W. 95th-st.

MILK STORE AND DEL.—$600 BUS. MO.; 3 living rms.; rent $21. 3649 Montrose.

NEWS STANDS—2, RUSH AND OHIO-STS. Pr. reasonable for cash. Estab. trade.

PATENT—OF INTEREST TO BARBERS and beauty parlors. Ph. Boulevard 7216.

PRINTING PLANT—S. S.; WELL EST.; reas.; low rt. Address T H 192, Tribune.

RENTAL LIBRARY — EXCELLENT LOCAtion; rent $20; bargain. 1605 N. Luna-av.

RESTAURANT—12 YEARS OLD; DANDY corner place doing good business; closing nights. Proprietor retiring. Part cash. Parkside Restaurant, Princeton, Ill.

REST., TAVERN—HOUSE AND PROPERTY. Factory district; good bus.; sell acct. of death. Barg. 2308 S. Halsted-st.

REST. AND COCKTAIL BAR—LOOP'S BUS., theater sect. Modern equip.; excep. value. MR. JACOBSON, 64 W. Randolph, R. 1010.

RESTAURANT-TAVERN — $75 DAY BUS. Partners disagree; gd. loc. 825 S. Kedzie.

REST.—$450 NEEDED; WORTH DBL.; fully eqpd.; G. E. refrig. Winnetka 3762.

RESTAURANT, ESTAB., GOOD BUS.; GOOD reas. for selling. Barg. 9pply 1715 W. Lake.

RMG. HSE.—43 RMS., MOSTLY KITCH.; reas. rt.; heat free. Eleg. furn. Pr. $2,800, $1,500 req. See Mr. Sutton, 3838 Sheffield.

RMG. HSE.—15 RMS., $650; WELL FURN., all rented. 2811 Prairie. Vict. 2089.

RMG. HSE.—20 NICELY FURN. RMS. BEST N. S. loc., tra. reas. Sun. 2011, owner.

ROADHOUSE FOR SALE AT 7610 IRVING Park-blvd.

SHOE REPAIR SHOP—1ST CLASS; LIV. rms.; fine loc. 6632 S. Ashland.

TAVERN—MODERN EQUIPMENT; DANCE hall and 4 room flat; doing 20 to 30 barrels week; chance for more; long lease; cheap rent; mixed neighborhood; $3,500. Reason, have 3 stores. Apply 5600 Division.

TAVERN—CHOICE N. W. LOC.; SELLS 2 barrels daily; must sacrifice quick. Call between 3-6. Kildare 1966.

TAVERN—MODERN EQUIPMT., LARGE dance floor; cheap rt. North end of Hammond, Ind., on Hiway 41. 1734 Calumet-av.

TAVERN — MOD. EQUIP.; DANCE HALL; mixed neighborhood. Wonderful prop. for real live wire. 5800-2 Higgins-av.

TAVERN—MODERN FIXTURES. GOOD bus.; good stock; low rent. $400 will handle. Two Eds' Tavern, 4240 W. Division.

TAVERN—EST. 2 YRS.; GD. BUS.; S. S. loc.; reas. Address T D 270, Tribune.

TAVERN AND ANNEX—3158 SOUTHPORT. Transf. cor. Account of illness. L.V. 10296.

TAVERN—MODERN EQUIP.; ESTAB.; DOing good bus.; a bargain. 500 S. Kedzie.

TAVERN-NIGHT CLUB — SMALL INVESTment to handle. Ravenswood 0713.

TAVERN—TRANSFER CORNER; VERY good business. 3959 Armitage-av.

TAVERN—EXCELL. TRANSFER COR.; DOing big business; sac. 3200 Irving Park.

TAVERN, NITE CLUB—DANCE FLR.; 40 ft. bar; gd. bus. Pr. $4,500, Tms. Sup.6160.

TRUCKING BUSINESS OPERATING BEtw. Chicago, Omaha, and Lincoln. Big money maker. $7,500 cash. Fairfax 6969.

IF THE KIND OF STORE OR BUSINESS you want to buy is not offered for sale today why not advertise in the Business Opportunity Wanted Column? Stop in today at The Tribune Want Ad Office, Madison and Dearborn-sts., or call Superior 0100. Ask for an ad-Taker.

Partnerships and Investments.

LARGE CORP. WANTS BRANCH MANAGER for outside city. Good salary to start and bonus. $1,000 cash required; fully secured. ADDRESS T G 125, TRIBUNE.

WANTED—AN ACTIVE PARTNER WITH exp. in gar. business. Exc. opp. for man to estab. self in gd. paying bus. Est. 6 yrs. Invest. req. Address T F 408, Tribune.

Concessions, Locations, and Leases.

CONCESSIONS FOR RENT BY PROMINENTly successful cafe man. New 1,000 seat cafe. 100% loc. Cocktail lounge. 100 ft. bar. Address O 506, Tribune.

GAS STA.—SPACE FOR AUTO REP. SHOP; $10 mo. and per cent profits. 3154 Devon.

FOOD CONCESSION IN LOOP TAVERN. 36 N. Wells.

Business Equipment.

WANT COMPL. CAFETERIA EQUIPMENT for indust. plant, accommodate 100 people. See A. Nielsen, 4825 W. 65th. bet. 2-3 p. m.

SELLING OUT COMPLETE GROCERY FIXtures and stock; reas. 4144 W. 25th.

Business Service.

WANTED—MANUFACTURER OF METAL products seeking new products. Will handle either on royalty or jobbing basis. ADDRESS T B 239, TRIBUNE.

MERCHANDISE WAREHOUSE—DELIVERY, selling service; will guarantee accounts or buy product. Bank reference furnished. P. O. Box 1739, Milwaukee, Wis.

Wanted.

GAS ST. WTD.—ENC. GREASE, N. OR N.W. Have $500 cash. Address O 413, Tribune.

RADIOS, SUPPLIES AND SERVICE.

— SCOTT CUSTOM BUILT RECEIVERS — A few more reconditioned former models taken in trade. DE LUXE all wave 12 tube at $85. Also several Model XV., all waves. Both guar. 5 yrs. Open eves. to 9. Saturdays 5. 4450 Ravenswood. Longb. 5172.

PHILCO—9 TUBES, EXCHANGED. WAS $109.50, now $35 with tubes. Terms. LYON & HEALY, 243 S. WABASH.

AUTO RADIOS - LATEST 1935 MODELS; nothing down; $1 wk. 1733 W Chicago-av.

LATEST 1935 AUTO RADIO, $16.95; Complete. Economy, 1301 Michigan, 2d flr.

$39.50 R.C.A. ALL IN 1 ALL ELEC. AUTO radio, $14.95 complete. 1214 N. Ashland.

MAJESTIC AUTO RADIO $18.75—$1 WK. 601 W. Washington-blvd.

AUTO RADIOS—1935 MODELS, COMPLETE, $15.95. 2532 Cottage Grove-av.

Service, Repair, Etc.

$1 COMPLETE HOME RADIO SERVICE. Have set in A1 con.; work guar.; any set. South, Southwest, Southeast, Englewd. 4449. North, Northwest, West, LINcoln 8854.

. . . 50C—RADIO SERVICE—50C . . . Any place; work guaranteed. Albany 2898.

STORE AND BAR FIXTURES.

TAVERN AND STORE FIXTURES — THE lowest prices on record. Save money. Buy on easy pay.plan. Either used or new. Biggest stk. Chas. Bender Co., 608-14 N. Wells.

SODA FOUNTAIN, CANDY, CIGARS, TObacco cases. Reas. Changing bus. 2062 Indianapolis-blvd., Whiting, Ind.

BARBER CHAIRS, PERM. WAVE MACHS., hair dryers; like new. 4648 Drexel.

WANT MEAT MARKET FIXT. FOR CASH. Julius Bender, 901 W. Madison. Mon. 1710.

LOANS—PERSONAL AND BUSINESS.

Personal, Property, and Salary.

LOANS on Your Signature

UP TO 20 MONTHS TO REPAY.
SINGLE PEOPLE—
MARRIED COUPLES
may borrow on this plan.

LOANS ON FURNITURE are also made to married couples keeping house. CONFIDENTIAL SERVICE.

AUTO LOANS are made to single or married people.

REDUCED RATES ON ALL LOANS ABOVE $100.

Loop workers may call during their lunch hour at any of the loop offices.

LOOP:
105 W. Madison, 14th flr. Franklin 0885
105 W. Monroe, 5th floor. State 1777
77 W. Washington, 10th flr. State 0151
ROGERS PARK:
1737 Howard, 2d floor. Rogers Park 8320
NORTH:
3959 Lincoln-av., 2d flr. Buckingham 1006
4753 Broadway, 11th flr. Longbeach 7163
NORTHWEST:
2800 Milwaukee, 5th floor. Capitol 3440
4710 Irving Park, 2d floor. Pensacola 4570
WEST:
4010 W. Madison, 4th floor. Kedzie 0704
OAK PARK:
1140 Lake-st., 3d floor. Euclid 503
CICERO-BERWYN:
6012½ Cermak-rd. [W. 22d]. Cicero 6400
SOUTHWEST:
6255 Ashland, 2d floor. Hemlock 4510
2355 W. 63d-st., 2d floor. Republic 4472
SOUTH:
6850 Halsted-st., 2d floor. Englewood 5534
841 E. 63d-st., 4th floor. Plaza 8360
SOUTH CHICAGO:
9130 Commercial, 2d flr. South Chi. 0103
ROSELAND:
11106 S. Michigan, 2d flr Commodore 3880

HOUSEHOLD Finance Corporation

Reduced Rates ON ALL LOANS

OVER $100. LOANS $25 TO $300.

Salary Loans NO ENDORSERS

To those who qualify—Money on your first call.

We specialize in SALARY LOANS and render a superior service to men and women who are employed.

Still Lower Rates on Furniture Loans

Only HUSBAND and WIFE are required to sign.

Automobile Loans

20 MONTHS TO REPAY. INFORMATION Cheerfully Given by Phone.

FOUR CONVENIENT OFFICES:
30 W. WASHINGTON-ST., Stop & Shop Bldg. Franklin 8924.
6317 S. HALSTED-ST. at 63d-st. Englewood 4010.
7 S. CRAWFORD-AV., at Madison-st. Nevada 2443.
1548 W. BELMONT-AV., at Ashland-av. Wellington 6700.

IMPERIAL CREDIT COMPANY.

BORROW FROM $25 TO $300 TOWER REDUCED RATES

ON THE FULL AMOUNT OF THE LOAN. Salary—Furniture—Auto ETC. LOANS ON YOUR

Signature Only

EASIEST REPAYMENT PLAN IN THE CITY.

$16.80 MONTHLY

Payment includes interest on a $300 loan. Smaller amounts in similar proportions.

—3 OFFICES—
28 E. JACKSON-BLVD. SECOND FLOOR. HARRISON 5100.
6331 S. HALSTED-ST. SECOND FLOOR. NORMAL 3020.
4003 W. MADISON-ST. SECOND FLOOR. VAN BUREN 6464.
South and West Side Branches open Tues., Thurs., Sat. eves. until 8 p. m.

TOWER Finance Corporation

LOANS — $30 TO $300

Low Rates—Quick Service. Easy Payment Schedule. A friendly, confidential loan service. No embarrassing investigation.

SALARY LOANS
FURNITURE LOANS
AUTOMOBILE LOANS

Loans Made Anywhere in Chicago and Suburbs. Our 47 years' experience is proof of our courteous, efficient, and liberal service.

PHONE CENTRAL 4733.

C. C. ERD

7 S. Dearborn-st. Room 916.

LOWER COST on all loans over $100.

Why not come to the ONE place that can take care of you regardless of the type of loan you wish to make? Quick, Personal Service. A private, friendly service to the individual who needs money AT ONCE. We make loans with or without co-makers, or on furniture, stocks, bonds, salary, etc.

$30 to $300. LONG TERM PAYMENTS.

L. T. BAKER & CO.

Under State Supervision.
30 W. Washington. Rm. 1407. Rand. 0038.

WE HELP THE MAN WHO NEEDS A LOAN.

LOANS FROM $25 TO $300. REDUCED RATES ON LOANS ABOVE $100.

T. B. WARD, INC.

8 S. Dearborn, Room 408. Randolph 2060.

LOCAL LOAN CO.

UNDER STATE SUPERVISION.
7 W. MADISON, at State. RANdolph 8400
1 N. CRAWFORD, at Madison. KEDzie 5900
8 N. OGDEN, at Madison. HAYmarket 4700
821 W. 63D-ST., nr. Halsted. ENGlewd. 7800
1212 N. ASHLAND, at Mil. BRUnswick 3100
4013 MILWAUKEE, at Cicero. AVEnue 1400
4701 N. WESTERN, at Leland. LONgb. 2161

We Loan on Securities

Do not sell them to raise cash. No guarantors. No reference required. QUICK SERVICE.

Loanon Securities Corp.

Under State Supervision.
33 N. LA SALLE ST. STATE 4600.

MORE MONEY QUICKLY

LOANS LOWEST INTEREST. Silverware, DIAMONDS, Jewelry, Watches, Furs, Antiques.

Levinson's Loan Bank

739 N. CLARK-ST. FIVE MINUTES FROM LOOP.

HOUSEHOLD AND SALARY LOANS—$50.00 to $300.00. CHICAGO FINANCE COMPANY, 11 S. La Salle-st. Tel. Central 1060.

— — — HOUSEHOLD LOANS — — — CITIZENS FINANCE CO. 28 E. JACKSON-BLVD. ROOM 811.

LOANS—PERSONAL AND BUSINESS.

Personal, Property, and Salary.

LOANS To Salaried People COST LESS NOW!

PERSONAL will advance you $300, $200, $100 or less . . . in 24 to 48 hours . . . on terms that you can easily afford.

ALL THE TIME YOU NEED TO REPAY!

PERSONAL will work out a repayment schedule exactly suited to your income. Then you can extend Small Monthly Installments over 3, 6, 9, 12, 15, or even 20 months.

7 LOAN PLANS

. . . so we can accommodate practically any single or married man or woman who is receiving a regular income and is employed.

FOR QUICK SERVICE PHONE OUR NEAREST OFFICE.

PERSONAL FINANCE COMPANY

4554 Broadway, 2d floor. LONgbeach 4089
4770 Lincoln-av., 2d floor. LONgbeach 1321
3982 Milwaukee-av., 2d flr. PALisade 0989
[Over Art Thompson's Clothing Store.]
757 W. 79th-st., 2d flr. RADcliffe 8228
841 E. 63d-st., 3d flr. HYde Park 1472
2403 W. 63d-st., 2d flr. REPublic 7229
4010 W. Madison-st., 2d flr. NEVada 2134
OAK PARK—PERSONAL.
1040 North-blvd., 2d floor. VILlage 6840
CICERO-BERWYN—PERSONAL.
6346 Cermak-rd., 2d floor. BERwyn 666
EVANSTON—PERSONAL.
708 Church-st., 2d flr. GREenleaf 6081
CHAMPAIGN—PERSONAL.
124 N. Neil-st., 2d flr. Phone 2674
ROCKFORD—PERSONAL.
S. E. Cor. State and Main-sts. 3d floor. Phone Main 7275

NEED MONEY?

Obtain any amount up to $300 on one of our numerous loan plans. Repay in convenient installments of one to twenty months.

No endorsers are necessary. Prompt, confidential service for forty-eight years.

Telephone or come in. No obligation.

8—OFFICES—8

NORTH:
4803 Lincoln-av., Rm. 315. Long. 3456.
NORTHWEST:
4013 Milwaukee-av., Rm. 307. Avenue 0443.
ROGERS PARK:
1791 Howard-st., Rm. 212. Rog. Pk. 0754.
GARFIELD PARK:
1 N. Crawford. Rm. 415. Van Bur. 5040.
OAK PARK:
137 N. Marion-st., Rm. 204. Village 6886. Chicago Phone Austin 2624.
BERWYN-CICERO:
6428 W. Cermak-rd. Berwyn 371. Chicago Phone Lawndale 2882.
SOUTH:
6306 Cottage Gr., Rm. 305. Hyde Pk. 0604.
ENGLEWOOD:
749 W. 63d-st., cor. Halsted. Englew. 1711.

Commonwealth Loan Co.

BUSINESS ESTABLISHED 1887.

JEWELRY LOANS.

RATES AS LOW AS 1%. NO TIME LIMIT. A REFINED SERVICE. ILLINOIS STATE PAWNERS' ASSN., 140 N. DEARBORN [Cor. Randolph] 2d Flr.

MONEY LOANED ON ANYTHING OF value. Federal Brokers. 5 S. Clark-st.

Business Loans.

$300 TO $30,000 LOANS ON

Equipment of factories, stores, laundries, restaurants, hotels, etc.

Oldest Established in Chicago

A REAL BANKING SERVICE. NO ENDORSERS. EASY PAYMENTS. F. BOLAND, 215 W. Randolph. Fra. 1966.

QUICK LOANS.

$300 up on fixtures, machy., receivables. Minimum rates, confidential. Terms to suit. CENTURY FINANCE CO. 100 N. La Salle. CENtral 6861.

LOANS QUICK, $300-$5,000.

Stores, rest., hotel shops, mfrs., etc. Low rates. Easy terms. Estab. 1906. See me first. SIMMONS, 69 W. Washington. Ran. 3080.

2 YR. LOANS, $500 TO $5,000; MO. PAY. La Salle Finance, 160 N. La Salle. Fra. 3411.

JEWELRY, OLD GOLD, ETC.

CASH FOR OLD GOLD

JEWELRY, GOLD TEETH, WATCHES, DIAMONDS, SILVER, PAWN TICKETS. This institution is operated by public spirited citizens to help you obtain CASH. WE ALWAYS PAY PROPER CASH VALUE. Licensed on Treasury Dept. Form TGL-13. ESTABLISHED 1900.

CHICAGO GOLD SMELTING COMPANY

37 South Wabash-av. Corner Monroe-st., 3rd Floor. MEMBER Chicago Assn. of Commerce.

Cash In Your Old Gold

NEW HIGH MARKET PRICES paid for old gold, silver, platinum, diamonds, broken or discarded jewelry, watches, rings, chains, gold teeth, glasses, sterling ware in any condition. Mail or bring in for free appraisal. Articles held for your approval.

Martin Refining Corp.

55 E. Washington-st. Room 1218 Pittsfield Bldg. DEARBORN 3394. Licensed on Treasury Dept. Form TGL-13.

"Cash In" YOUR GOLD

Watches, bridgework, silver, diamonds, plated articles, old jewelry, etc. Licensed on Treasury Dept. Form TGL. MEMBER ILL CHAMBER COMMERCE.

Romack Gold Refining Co., 7 W. Madison-st., Fifth Floor. AT STATE-ST., 5TH FLOOR, ROOM 501

CASH Money for GOLD

JEWELRY, WATCHES, GOLD TEETH, DIAMONDS, SILVER, PAWN TICKETS. Licensed on TREASURY DEPT., TGL. 12.

BARNETT'S, INC., 57 E. Madison-st., Main Flr. STORE ENTRANCE—MALLERS BLDG.

CASH FOR GOLD.

The prices we pay for OLD GOLD, SILVER and the like are exceedingly high. The RELIABILITY of this jewelry house will be upheld in ALL its TRANSACTIONS.

LEBOLT & COMPANY, STATE-ST., COR. WASHINGTON. Over a quarter of a century on State-st.

OLD GOLD BOUGHT

GOLD, SILVER, GOLD PLATE, PLATINUM, DIAMONDS. Bring or mail. NEW HIGH MARKET PRICES.

A. QUINT & CO., 5 N. WABASH, KESNER BLDG. Entire Third Floor. GOLD SMELTERS. Estab. 1873.

2.01 KT. DIAMOND, EMERALD CUT. Absolutely perfect. Handsomely mounted in all platinum ring with 2 blue white baguette shape diamonds and 2 round diamonds in setting. SPECIALLY PRICED..$325.00 Diamonds, Pawn Tickets Bought for Cash. THE U. S. LOAN BANK, 10 N. CLARK-ST. 6TH FLOOR.

1.25 CT. DIAMOND, BLUE WHITE, AMERICAN CUT Lady's solitaire, all platinum, tailored square prong, smartly styled Engagement Ring, with 4 Round and 2 Baguette Diamonds....$125 Will submit for appraisal at no cost to you. LEVINSON'S LOAN BANK, 739 N. Clark-st.

PAWN TICKETS, DIAMONDS

OLD GOLD, SILVER, Jewelry bought. For Sale: ½ kt. dia. blue white plat. ring $45 1½ kt. perfect lady's plat. dia. mtd....$185 Jewelers Exch., 32 N.State, R.1102 Dea.8905.

PAY BEST PRICE FOR DIAMONDS AND JEWELRY. Diamond Ex. 32 N. State. R.900

BEAU. IMPORTED GRANDFATHER CLOCK, hand rubbed wal. case. 1320 Otto-st., 1st.

USED AUTOMOBILES FOR SALE.

AUTO ROW

MICHIGAN-AV.
18th to 26th-st.

Vacation Used Car Headquarters

SELECTION, QUALITY, PRICE.
THE GREATEST SINGLE SHOWING IN THE U. S. offered by

Chicago's Finest Automobile Dealers

AUBURN CHICAGO CO. Auburn. 1901 S. Michigan.
JENKS BRADY MOTORS, Inc. Plymouth-De Soto. 2430 S. Michigan.
BUTLER MOTORS, INC. Hudson-Terraplane. 2419 S. Michigan.
FORD MOTOR SALES CO. Lincoln. 2220 S. Michigan.
GAMBILL MOTOR CO. Chevrolet. 2451 S. Michigan.
THOMAS J. HAY, INC. Reo. 2229 S. Michigan.
M. J. LANAHAN, INC. Dodge-Plymouth. 2542 S. Michigan.
PACKARD MOTOR CAR CO. Packard. 2357 S. Michigan.
LOW DOWN PAYM'T PLANS AVAILABLE.

"Wise Buyers Go to Auto Row"

Auburn Brougham, 1933.
A handsome five passenger car that was the property of a wealthy family who gave it very best attention. Extras galore. Here is a really beautiful car. Today $425. Studebaker Sales Co., 26th and Michigan-av.

Auburn '35 Sport Sedan, $985; used. Call Wel. 7802.

Buick 8-90 7 Pass. Sed.
Latest 1934 custom built sed.; 6 airwhls., side mts., knee action; 138 in. wheelbase; hot water htr.; trunk; beau. black finish; orig. cost $2,480; sac. for $1,275; your car dn. pay., bal. 12-24 mos. 90 d. guar.; dr. tr.
G. M. LOAN CORP.
3939 WASHINGTON-BLVD.

BUICK '35-41, $775
4 door 5 pass. custom sedan, used; knee action; built-in trunk, power brakes, air wheels, safety glass. Your car down payment, bal. 12-24 months. Driv. trial. 90 day guar.
AUTO LOAN CORP.,
4635 WASHINGTON-BLVD.

BUICK COUPE.
1934-2 pass. bus. coupe, 6 whls., full eqpd., includ. heater. Beautiful black. Your car as down paymt. Balance low. G. M. A. C. terms.
West Side Buick Sales Co.,
4666 Washington-blvd.

BUICKS—LATEST '35s (15).
Practically all models used sedans, coupes, and broughams equipped with 6 wheels, side mounts, or 5 wheels; choice of colors; will be sold while they last for as low as $745. Act now! Your car down payment, balance 2 years. 90 day guarantee.
LARRY O'ROURKE [ESTAB. 21 YEARS].
945 WASHINGTON-BLVD.

5 Buicks—'34s, '33s
5 pass. sedans; choice of colors, air wheels, knee action, duplate glass, side mts., steel covers, built-in trunks; as low as $565. Your car as down payment, balance 12-24 mos. 90 day guarantee. 7 day driving trial.
Wash. Auto, 4701 Wash'gton

BUICK SEDAN, 1932.
This is the Big 8 with wire wheels, side mounts, twin horns, trunk, etc. The finish glistens like a new dollar, and the interior is immaculate. The motor has a world of power and pep. We recommend it as the outstanding Buick purchase in Chicago. Reduced from $685 to $495 for quick sale. Studebaker Sales Co., 26th and Michigan-av.

BUICK—'34-48 TOUR. SED., BUILT-IN TRK. Steel air whls., broadcloth uphol., safety glass, knee action. Cost new $1,018. Sacr. for $695. Also '33-68 de luxe touring sedan, built-in trunk, 6 w. w., only $595. Terms.
PEOPLE'S FINANCE CO.
4512-18 W. MADISON-ST.

BUICK—'34 57 4 DOOR SEDAN: MOHAIR upholst., beaut. jet black finish; '33 58 5 pass., 6 w. w., 2 mounted forward, factory built-in trunk; sac. for $575; your car down pay., balance 2 years. 7 day driving trial.
M. M. FINANCE CO.
4635 W. MADISON-ST.

BUICK—1930 4 DOOR SEDAN MODEL 61, 6 excellent tires, 6 w. w., car in perfect mechanical condition. $85 down.
GLENN E. HOLMES, INC.
30 W. LAKE-ST. AT DEARBORN.

BUICK—'33 MODEL 67 DE LUXE SED., 6 almost new tires, fender wells; paint and finish like day it left dlr's flr.; very spec. $645; only $215 cash or your car down.
AUTH. FORD DEALER.
LOT, 657-61 DIVERSEY-PKWY.

BUICKS—'35, '34, '33. CLOSEOUTS, 8 OF THE BEST IN TOWN; '35 SPORT SEDAN, USED; '34s—SEDANS AND 5 PASS. COUPE, AND '33 LIGHT 8 SEDAN. PRICED LOW AS $545. FELZ, 1132 DIVERSEY-BLVD.

BUICK—'33 DE LUXE 4 DOOR SEDAN. Model 8-57; new tires; original paint; $565; $90 or your car as down payment. Dodge Dlr., 1103 Chicago-av., Evanst. Uni. 2407

BUICK—1933 CONVERTIBLE COUPE, MOD. 56-C, 5 new tires, thoroughly recond. Finish and upholstery like new. A real buy. $575 Northwest Buick, 3801 Lawrence-av.

BUICK—'33-57 SEDAN, 4 DOOR DE L., AIR whls., dual equipt. Sacr. for $565. Tms.
PETERSEN, 2309 MICHIGAN

BUICK—1932 SEDAN, 8-67, EXCELLENT condition, guar., $395. Auth. Ford Dealer. 4117 Broadway. Bit. 7030.

BUICK—'32 MOD. 67 SED.; W. W.; ALSO latest '30 4 dr. sedan, 6 w. w., side mts., trunk rack, etc. Only $245. 6811 S. Halsted.

BUICK—CONV. CPE.: PURCHASED APRIL, 1930; side mts.; r. s.; good tires, etc.; $150 cash. 1647 S. Crawford. Lawn. 4800.

BUICK—1929 STANDARD 6 SEDAN, RUNS fine. A real buy at only $125. Buick Dealer, 3801 Lawrence-av.

BUICK—1932 SEDAN; SIDE MOUNTS, $495; pass for new. Car or $125 down. Fitzpatrick, 6555 Cottage Grove. Mid. 4200.

BUICK — 1934 BUILT-IN TRUNK SEDAN; Sd. mts.; $695. O'Rourke, 2330 S. Michigan.

BUICK—'29 TO '34S; ALL BODY TYPES. James Levy Mtr. Co., Buick Dist. 2257 Mich.

BUICK—1930, 47, 4 DR. SEDAN; MECH. perf.; priv.; must sell; $165. Kedzie 7753.

BUICK—'32 87 SEDAN, $150 DOWN. SOUTHWEST CHEV., 9220 S. ASHLAND.

CADILLAC—

1931 12 7 PASS. SEDAN	$795.
1932 12 7 PASS. SEDAN	$1,395.
1932 A. W. PHAETON	$4,195.
1933 12 TOWN SEDAN	$1,795.
1934 10 5 PASS. SEDAN	$1,995.
1935 CADILLAC SERIES 20 TOWN SEDAN, OFFICIAL CAR.	

CADILLAC—2258 S. MICHIGAN-AV.
When you buy a car from Cadillac you know WHAT YOU ARE GETTING.

CADILLAC 8 '34, $1,595
4 door 5 pass. custom de luxe sedan, like new; air brakes, combination disk or wire whls., safety glass, knee action, no draft ventilation, radio. Your car down payment, bal. 12-24 mos. Driving trial; 90 day guar.
AUTO LOAN CORP.,
4635 WASHINGTON-BLVD.

CADILLAC—'35 SEDANS. I HAVE 3 NEW SERIES AT A BIG SACRIFICE. USED '34 SEDAN, COUPE AND CONVERTIBLE COUPE; PRESENT SERIES. PRICES LOW AS $1,650; ALSO '31 FLEETWOOD ROADSTER AT $585.
FELZ, 1132 DIVERSEY-BLVD.

CADILLAC—'30 TOWN SEDAN, DE LUXE, 6 WIRE WHLS., PHILCO RADIO, SAFETY GLASS, ETC. $100 UNDER REGULAR SALE PRICE, $295. SOUTH SHORE BUICK, INC., 7320 STONY ISLAND. MID. 6400.

CADILLAC—LATE '28 341 TOWN CAR; perf. cond. $150. 2640 S. Park way.

CHEVROLET—'32 CABRIOLET. BARG. $285 FORD 1932 SEDAN; SAC. FOR $275. $5 DOWN OR YOUR CAR. BAL. MO. WALTON FINANCE, 940 MILWAUKEE.

CHEVROLET—1934 SEDAN. ONLY $140. $5 DOWN OR YOUR CAR. BAL. MO. WALTON FINANCE, 940 MILWAUKEE.

CHEV.—'30 SED. AND COUPES, $125 — $5 DOWN OR YOUR CAR. BAL. MO. WALTON FINANCE, 940 MILWAUKEE.

CHEVROLET—1934 TOWN SEDAN IN WONDERFUL shape. Must sell. 4746 N. Hamlin.

MID-WEEK USED CAR SPECIALS FROM LINCOLN

1934 LINCOLN TOWN SEDAN	$2,575
1931 LINCOLN 7 PASS. SEDAN	795
1931 LINCOLN LIMOUSINE	795
1931 LA SALLE 5 P. SEDAN	450
1931 LA SALLE TOWN SEDAN	450
1931 CADILLAC TOWN SEDAN	675
1930 CADILLAC TOWN SEDAN	495
1932 AUBURN COUPE	395
1930 AUBURN 12 CUSTOM SEDAN	750
CADILLAC '34 CONV. SEDAN	2,150
1931 BUICK COUPE, RUM. SEAT	295
1933 CHEV. COUPE, RUM. SEAT	375
1935 FORD DE LUXE COUPE	559
1934 FORD COUPE	445

YOUR CAR MAY SERVE AS DOWN PAYMENT.

Lincoln Retail Div.
FORD MOTOR SALES CO.
2220 S. MICHIGAN-AV.
CALUMET 7340.
EVANSTON, 1822 RIDGE-AV. OAK PARK, 535 MADISON.

. . . LOW COST TRANSPORTATION . . .
Get your late model used car today. Take it among our 126, all makes. Thoroughly reconditioned; guaranteed. Real bargains.
J. J. Wright Motor Co., Auth. Ford Dealer.
4743 Cottage Grove.
7428 S. Halsted.
242 W. 55th-st.

CHEVROLETS—82
9 brand-new 1934 models—big discount. 15 1934 coaches, coupes and trunk sedans. 58 1933, '32, '31, '30, '29—all body styles. Reduced prices—Terms and Trade. Largest selection of Chevrolets in Cook county
EMICH CHEVROLET CO.,
6501 N. WESTERN-AV., CHICAGO.
133 MADISON-ST., OAK PARK.

CHEVROLET—
1929 COACH, $115
1933 COACH, $395.
1934 COACH, $475.
CADILLAC, 5201 BROADWAY.
When you buy a car from Cadillac you know WHAT YOU ARE GETTING.

CHEVROLET—1932 DE L. R. S. COUPE, 6 w. w., trunk; like new; a beauty; closing out.
F-E-L-Z, 907 DIVERSEY.
Direct Dodge-Plymouth Dealer.

CHEVROLET—'30 COUPE. PAINT, TIRES, interior like new ... $180
P. C. GARTLEY MOTORS CO.
Only auth. Ford Dlr. on Mich.-av.
2000 S. MICHIGAN. CAL. 4880.

CHEVROLET—'34 CPE.; NEW TIRES, $395.
P. C. GARTLEY MOTORS CO.
Only Auth. Ford Dlr. on Mich.-av.
2000 S. MICHIGAN. CAL. 4880.

CHEVROLET—'30 SEDAN; A1 CONDITION. Only $10 down and $14.10 per month. CHRYSLER-PLYMOUTH DEALER. 2515 N. MIWAUKEE-AV.

CHEVROLET—'31 DE L. RDST. $200. EXTRAS. Black fin. Like new. 3333 Montrose.

Chryslers—35s, 34s, 33s
6s, 8s, de luxe sedans, 5 pass.; used; choice of chromatic colors, built-in trunks, air whls., knee action, duplate glass; as low as $495. Your car as down payment, balance 12-24 mos. 90 day guar. 7 day driving trial.
Wash. Auto, 4701 Wash'gton

CHRYSLER—6 1934 4 DOOR CUSTOM SED. 6 air whls., side mts., special chromatic paint; '33 4 door sedan, safety glass, automatic clutch; sac. for $495; your car down paymt., balance 2 years, 7 day driv. trial.
M. M. FINANCE CO.
4635 W. MADISON-ST.

CHRYSLER—1933 ROYAL 8 SEDAN, DRIVEN very little. A bargain at $575.
Hill Motors, Packard Dlrs.,
646 Madison-st., Oak Park.
AUSTIN 2100.

Chrysler Airflow Overdrive Imp. '34 Sedan, $960.
1132 DIVERSEY-BLVD.

CHRYSLER—'34 COUPE, RUMBLE SEAT, 6 whls., low mileage, lots of extras; very excellent condition; low price for quick sale. M. J. LANAHAN, INC., 2542 S. Michigan.

CHRYSLER—LT. '34 BUS. CPE.; AIR CUSH. whls., duplate glass, autm. clutch, radio, paid ins. policy. $600. Sou. Sh. 10394.

DE SOTO AIRFLOW
Late 1934 custom 6 pass. sed.; over drive hydraulic brakes, air wheels, no draft vent.; sacr. for $695. Your car down payment, bal. 12-24 mos.; driving trial; 90 day guar.
AUTO LOAN CORP.,
4635 WASHINGTON-BLVD.

De Sotos, '35s, '34s, '33s
Airstream, Airflow 4 door sedans; used; chromatic colors; built-in trunk; air wheels; special horns; duplate glass; driven little; just like new; as low as $495; your car down pay., bal. 12-24 months. 90 day guar.
Wash. Auto, 4701 Wash'gton

DE SOTO—'33 SEDAN; AIR WHLS.; $395. $5 DOWN OR YOUR CAR. BAL. MO. WALTON FINANCE, 940 MILWAUKEE.

Dodge De Luxe 6, 1935
4 dr. 5 pass. sedan; used; built-in trunk, double horns, wipers, tail lights. Also 2 door de l. sedan, with trunk; will sacrifice for $645. Your car down payment, bal. 12-24 mos.; 90 day guarantee; 7 day driving trial.
G. M. LOAN CORP.
3939 WASHINGTON-BLVD.

DODGE '34 SED., $575
4 door 5 pass. de luxe sedan; like new; hydraulic brakes, safety glass, double horns, wipers and tail lights. Your car down pay., bal. 12-24 mos.; driving trial; 90 day guar.
AUTO LOAN CORP.,
4635 WASHINGTON-BLVD.

DODGE 1934 DE L. SEDAN.
4 door last series, only used 3 months. Cost $991. Many extras. An unusual value at $650, terms or trade.
INDEPENDENT MOTOR FINANCE.
2700 MADISON-ST.

DODGE—LATEST 1934 DE LUXE; LONG whlbse., 2 dr. sed.; air whls., radio, heater; run very little. A real bargain at $545. Only $175 cash needed.
AUTHORIZED FORD DEALER.
LOT, 661 DIVERSEY-PKWY.

— DODGE—1934 DE LUXE BROUGHAM. —
Another Healy Bargain
New car condition throughout; only $545.
HEALY MOTORS, 7738 STONY ISLAND.

DODGE—'34 SEDANS, COUPES; BIG CLOSE out; cars all like new; fully warranted.
F-E-L-Z, 907 DIVERSEY.
DIRECT DODGE-PLYMOUTH DEALER.

DODGE—1934 DE LUXE 4 DOOR SEDAN, driven very little; sacrifice; guaranteed like a new car by Plymouth dealer. See Mr. Schulman, 2342 Division.

DODGE—'34 DE LUXE CPE., R. SEAT, safety glass, can't be told from new. Rare barg. $565. Dodge Dlr., 5719-43 Broadway.

DODGE—'29 SED., 4 DOOR, 6 W. WHLS., trunk; pr. $125; priv. pty. H. P. 6748.

FORD—DEMONSTRATORS [6], ALL MODELS. Big savings. Park Av. Motor Sales, Park Ridge, Ill. Authorized Ford Dealer.

FORD—1929 CPE., RUMBLE SEAT. NEEDS some paint. A bargain at $50. M. J. LANAHAN, INC., 2542 S. Michigan.

FORDS—'34 COUPE, TUDORS, SEDANS—$375 TO $450. B. & W. AUTO SALES. Auth. FORD DEALER. 827 W. 35TH-ST.

FORD—'33 DE LUXE TUDOR SED.; GUAR. 100%. Like new. $395; $20 d., bal. 18 mo. Automobile Bankers, 2022 N. California.

FORD—'30 SPT. CPE., RUMBLE SEAT; new tires; must sac.; $185. 629 W. Adams.

FORD—SPORT COUPES, 1930, $125; ALSO 1929, only $75. 4740 N. Kimball.

FORD—1935 DE LUXE TUDOR; USED guaran. Discount. Wright, 1101 N. Clark.

FORD—1930 SED., COUPE; GOOD PAINT and motor, $165. Wright, 1101 N. Clark.

> The Tribune does not knowingly accept automobile advertising which misrepresents the year of the car. If you wish to confirm the year model of a used car advertised in its columns, secure the serial number (which determines the year model) and telephone the Tribune, Superior 0100, Local 328, for verification.

RAY TENNES

Logan Square Ford Dealer
It's Cheaper to Drive a Better Used Car
F—O—R—D—S

1931 Coupes, several	$225
1933 Standard Coupes	375
1934 Tudor Sedan	445
1934 De Luxe Tudor Sedan	455
1934 De Luxe Coupe, demo.	495
1934 Victoria Coupe, dual ratio axle	525
1934 De Luxe Fordor sedan	495
1935 De Luxe Tudor, demo.	575

OTHER MAKES

1930 Buick model 57 sedan	$265
1930 Packard 7 pass. sedan	265
1932 Chevrolet coupe	285
1933 Graham 6 cyl. coupe	375
1933 Chevrolet Tudor, side mts.	395
1933 Chevrolet Fordor sedan	425
1933 Graham Convert. coupe, 6 cyl.	365
1934 Plymouth Tudor sedan	495

WE WILL TAKE IN TRADE 1930 AND 1931 MODEL FORDS AS A DOWN PAYMT. ON ANY 1933 OR 1934 CAR ADVERTISED.
"We Use U. C. C. Lowest Finance Rates."
18 MONTHS TO PAY.
MANY OTHERS TO CHOOSE FROM.
See Our Lot Opposite Store.
2451 N. Sacramento-blv.
AT MILWAUKEE-AV. CAP. 1100.

MUST BE SOLD.

'29 Cadillac town sedan, wire wheels	$165
'30 De Soto sedan, good cond.	125
'29 Buick sedan, runs perfectly	115
'30 Auburn sedan, side mounts	115
'29 Pierce-Arrow sedan	110
'29 Buick roadster, runs good	95
'29 Lincoln sedan, wire wheels	95
'29 Studebaker sedan, side mts.	75
'28 Dodge Victory Six sedan	75
'31 Gardner sedan, good condition	65
'28 Buick 4 door sedan, trunk	50

As low as $5 down, bal. 12-20 months.
BENDER-RIEGER, INC.,
Authorized Dodge Dealer.
933 W. Washington-blvd.

FORD '35 SED., $585
Tudor, Brewster green finish; used. Whipcord uphol.; no-draft vent.; double horns, wire air wheels. Your car down payment, bal. 12-24 mos. Driving trial. 90 day guar.
AUTO LOAN CORP.,
4635 WASHINGTON-BLVD.

FORD SPORT COUPE.
1934. Big rumble seat. Has low-slung lines and swift, surging power. Many snappy extras. Only driven a very short time. Just the car for the man who likes a real sport auto. Special at $465. Very liberal terms. Studebaker Sales Co., 26th and Michigan-av.

FORD DEMOS—1935.
COUPE, TUDOR AND FORDOR.
SAVE $100 AND UP.
$95 DOWN. 2 YEARS TO PAY.
Auth. Ford Dlr., 4117 Broadway. Bit. 7030.

Fords—1935 Demonstrators.
All models used, guar. like new, sub disc. 12 to 24 mos. to pay. Your car as dn. pay. Mercantile Motors, Authorized Ford Dealer, 4000 W. 22D-ST. 3948 ROOSEVELT-RD.

FORD—LATE 1933 TUDOR SEDAN; PERFECT tires, upholstery. Paint and mech. very good. Warranted by Authorized Ford Dealer at a very special price of $345. Terms.
AUTHORIZED FORD DEALER.
LOT, 661 DIVERSEY-PKWY.

Ford 1935 De L. Coupe, $525.
Almost new; dual equip.; used; terms, trade.
INDEPENDENT MOTOR FINANCE,
2700 MADISON-ST.

FORDS — '34S, '33S, '32S; SEDANS, coaches, coupes, real close out; best buys in town; low as only $250 full price.
F-E-L-Z, BIG LOT,
2866 N. Clark. 1 blk. N. of Diversey.

FORD—1935 CONV. CABRIOLET, USED, 6 ply tires, low mileage. Big saving.
GLENN E. HOLMES, INC.
30 W. LAKE-ST. AT DEARBORN.

FORD—1933 ... $265
This 7 pass. Sedan Ford a real bargain.
F-E-L-Z'S BIG LOT,
2866 N. Clark. 1 blk. N. of Diversey.

FORD—1935 TUDORS, COUPES; NEWEST and latest; used less than 30 days; new car guarantee; big savings; terms.
LAWDER BROS. 6900 VINCENNES-AV.

FORD — 34 VICTORIAS, TUDORS; REAL beauties, $425 up. Take $100 dn. or trade.
SLUMBRICK MOTOR SALES,
AUTH. FORD DLR. 1711 W. 95TH-ST.

. FORD—'34 DE L. TUDOR SEDAN, $450 .
. $50 DOWN; 20 MONTHS TO PAY. .
STATE AND CITY LICENSE INCLUDED.
1930 MILWAUKEE-AV. ARM. 8102.

FORD—'33 TUDOR SEDAN. MOTOR LIKE new, tires and paint good; real barg. at $335. Dodge Dealer, 5719-43 Broadway.

FORD—LAST '34 2 DR. SED.; A-1; SPEC. paint, $415; also late '33 2 dr. sed., like new throut. Barg., $350; tms. 6811 S. Halsted

GRAHAM 8-'33, $495
4 door 5 pass. de luxe sedan; like new; 6 wire wheels, hydraulic brakes, safety glass, free whlg. Your car down payment, bal. 12-24 mos. Driving trial. 90 day guarantee.
AUTO LOAN CORP.,
4635 WASHINGTON-BLVD.

GRAHAM SEDAN.
1933 de luxe model with side mounts and many extras. The finish is bright and shiny and the upholstery has not a worn spot. Has a sweet running motor. Very low mileage. $495. Studebaker Sales, 26th and Michigan.

GRAHAM '33 DE L. SEDAN.
6 w. w., side mts., fully equipped; orig. cost $1,495. Our price $395. Terms.
2317 S. MICHIGAN-AV.

GRAHAM—1935 SUPERCHARGED 8 COUPE. Used so little will pass for new. Our price for this exceptional car, $950.
BIRD SYKES CO.
2210 S. MICH. 2 STORES. 2215 S. MICH.

GRAHAM—1933 6 SEDAN. PAINTED BLUE. In good mech. cond. A bargain at our price. M. J. LANAHAN, INC., 2542 S. Michigan.

HUDSON—1931 SEDAN, 6 WHEELS, SIDE mts., finished in 2 tone green. Excellent mechan. cond. A real bargain at only $325. Northwest Buick Co., 3801 Lawrence-av.

HUDSON '33 CUST. SEDAN.
6 w. w., 2 side mts., fully equipt., $495.
2317 S. MICHIGAN-AV.

HUDSON—1932 CONV. COUPE; ORIGINAL light blue finish like new; guaranteed by distributor; very few available at $395; terms, trade. Butler Motors, Inc., 2419 S. Michigan-av.

HUDSON—'30 SMALL 8 SEDAN IN A1 condition. 6 w. w., spec. bargain only $165. Dodge Dealer, 5719-43 Broadway.

LA SALLE—

1930 CONV. COUPE	$245.
1930 TOWN SEDAN	$395.
1931 7 PASS. SEDAN	$495.
1932 CONV. COUPE	$995.
1933 5 PASS. SEDAN	$1,295.

CADILLAC—2258 S. MICHIGAN-AV.
When you buy a car from Cadillac you know WHAT YOU ARE GETTING.

La Salle '33 Town Sedan
4 dr. 5 pass., built-in trunk, safety glass, de luxe equipment. Orig. cost $3,465. Sacr. $875. Your car down payment, bal. 12-24 months. 90 day guar. 7 day driving trial.
G. M. LOAN CORP.
3939 WASHINGTON-BLVD.

LA SALLE, '31 5 P. SED., 6 w. w.	$495
La Salle, '31 5 Pass. coupe, 6 w. w.	$394
La Salle, '30 7 pass. sed., wood whls.	$345
La Salle, '29 5 pass. sed., disc. whls.	$195

Emil Denemark, Inc.,
3860 Ogden-av. Craw. 4100.

LA SALLE—'30 SEDAN; WIRE WHLS., SPOT LIGHT, SAFETY GLASS, EXCEL. TIRES. LOWEST PRICED LA SALLE IN CHICAGO ... $295
SOUTH SHORE BUICK, INC.,
7320 STONY ISLAND. MID. 6400.

LA SALLE—1930 4 DR. SEDAN, A-1 CONDITION. Good tires. Bargain. $95 down.
GLENN E. HOLMES, INC.
30 W. LAKE-ST. AT DEARBORN.

LA SALLE—LATE 1932 SEDAN; USED summers only; 6 wire whls., white wall tires, built-in trunk, etc. Immediate sale. $750. 1647 S. Crawford. Lawn. 4800.

LA SALLE—'29 LANDAU SEDAN, $145. Perf. cond. Many extras. Terms. CHAS. J. DEMPSEY, INC., 2300 W. Madison.

LA SALLE—REAL '33 V8 DE LUXE SEDAN, POSITIVELY LIKE NEW, A $3,000 VALUE, $1,050. WEL. 7802.

LINCOLN 7 PASS. '35
De Luxe Sedan, 6 wheels, side mts. Used. Almost no mileage. With all the latest features. Also latest '34 7 pass. de luxe sedan, long wheelbase, 6 wheels, side mts. Will sacr. for as low as $2,475. Your car down paymt., bal. 2 yrs. 90 day guarantee.
LARRY O'ROURKE [ESTAB. 21 YEARS].
945 WASHINGTON-BLVD.

LINCOLN CLOSEOUTS — '34, '33, 2—'34 SPORT SEDANS; 2—'33 7 PASS. SEDANS. NEWEST AND CHEAPEST EVER OFFERED. WILL CERTIFY ACTUAL MILEAGE AND CAR HISTORY. CALL MR. KRUEGER, WEL. 7802.

LINCOLN '31 DE L. SEDAN.
6 w. w., 2 side mts., free wheeling; orig. cost $4,850. Our price $550. Terms.
2317 S. MICHIGAN-AV.

Chicago's Finest SELECTION —FORDS—

With the vacation and summer
Plymouth-Nash
Season now in full swing.
Auburn-Pontiac
Demand for this group of specially
Chevrolet-Buick
Priced cars fully guaranteed
After the 4th
And reconditioned in our own shop.
SPECIAL VALUES!
Warrants your early selection.
All Types, Styles, Body
29-30-31-32 Mod'ls 33-34-35
Many LOOK and DRIVE like brand new.
at
Lawder Bros.
Auth. FORD Dealer,
QUALITY—DEPENDABILITY.
Established Since 1890.
6900 VINCENNES-AV.
ONE Block WEST of STATE-st.

BUY NOW.
Visit Our Spacious Showrooms and Select Your Favorite Car.
G A M B I L L — 24 years on Auto Row.
100 Cars in Stock.
CHEVROLET CO.
2451 S. MICHIGAN-AV.
Cal. 5802. Auth. Chev. Dealer.

LINCOLN—'28 7 PASS. SEDAN, NON-SHATTER glass, clean interior, 6 w. w., gd. tires, paint, motor perf., excel. family car, $125. 10 E. 12th-st. Web. 7778.

NASH—
1932 5 PASS. SEDAN, $445.
1933 5 PASS. SEDAN, $515.
1934 7 PASS. SEDAN, $1,095.
CADILLAC—2258 S. MICHIGAN-AV.
When you buy a car from Cadillac you know WHAT YOU ARE GETTING.

NASH—8 1934 4 DOOR CUST. SEDAN; steel air wheels; built-in trunk, high grade whip cord upholstery. PRACTICALLY BRAND NEW. Sac. for $675; your car dn. paymt., bal. 2 years, 7 day driving trial.
M. M. FINANCE CO.
4635 W. MADISON-ST.

NASH SEDAN, 1929.
Here is a car that is clean as a whistle. Sweet running motor. Many extras. Worth $200. Special today for only $55. Studebaker Sales Co., 26th and Michigan avenue.

NASH—'29 SMALL 6 SEDAN; A1 COND. Only $10 down and $12.80 per mo. CHRYSLER-PLYMOUTH DEALER. 2515 N. MIWAUKEE-AV.

NASH—AMBASSADOR SEDAN; USED; 1935 demonstrator; de luxe equipment, de luxe radio, large heater. $300 discount. Bargain. Archer-av. Nash Co., 3962 Archer.

NASH—'30 DE LUXE SEDAN; EXCELLENT, clean condition. Priv. Leckie. Del. 2814.

OLDSMOBILE — '33 COACH, BUILT IN trunk, very clean thruout. A1 motor, $450; also '32 sedan, many extras, barg. at $385. Olds Dealers, 1012 Chicago-av., Evanston.

OLDS.—I HAVE 3 LEFT, '35 DE LUXE SEDAN, RADIO, ETC. USED; '34 TOWN SEDAN AND CONVERTIBLE COUPE, PRICED LOW AS $695.
FELZ, 1132 DIVERSEY-BLVD.

OLDSMOBILE—1931 SEDAN, NEEDS SOME work. Today's price, $250. M. J. LANAHAN, INC., 2542 S. Michigan.

OLDS.—1934 SEDAN, S. A. BEAUTY; KNEE action, etc.; excel. cond.; used a few mos.; will sell $675 1647 S. Crawford. Law. 4800.

OLDSMOBILE—6, '35 TOWN SEDAN, BLT.-in trunk; used; low mil.; will take $695. Arrange tms. Lawndale 9664. Apt. 1.

OLDSMOBILE—1934 6 SEDAN; CAN'T BE told from new car; only $625. LAKE SHORE MOTORS, 6005 Broadway.

OLDSMOBILE—'33 SEDAN, $495; BLT.-IN trunk, perf. condition. 750 Diversey-pkwy.

OLDS—'29 COACH; SACRIF.; EX. COND.; priv. party. Oakland 1657, bef. 6:30 p. m.

OLDS—REAL '30 COUPE; R. S. ... $185 O'ROURKE, 2330 S. MICHIGAN.

PACKARD—
1931 5 PASS. SEDAN, $435.
1932 5 PASS. SEDAN, $695.
1935 SER. 120 SED., USED, $1,075.
CADILLAC—2258 S. MICHIGAN-AV.
When you buy a car from Cadillac you know WHAT YOU ARE GETTING.

Packard 902 Latest '32
De luxe club sedan; side mounts, heater. Car positively like brand new. Must be seen to be appreciated. Will sacrifice for $695. Your car as down payment; balance 12-24 mos. 90 day guarantee. 7 day driving trial.
Wash. Auto, 4701 Wash'gton

Packard '34 5 P. Sed., Sup. 8
Fen. wls. Guar.; $1,775. Terms.
PACKARD 1735 E. Railroad, Evanston.
Hol. 2121. Open Sun. and ev. Green. 7102.

Packard '33 Club Sed. Sup. 8
Excell. cond. Guar.; $1,350. Terms.
PACKARD 1735 E. Railroad, Evanston.
Hol. 2121. Open Sun. and ev. Green. 7102.

PACKARD 7 PASS. '35 DE LUXE. SEDAN, USED, $5,000; VALUE, $1,550. '33 DE LUXE CONVERTIBLE CPE., $1,150. FELZ, 1132 DIVERSEY-BLVD.

PACKARD — '31 CLUB SEDAN, $365; 6 whls., side mts., new tires, light 8. Tms.
PETERSEN, 2309 MICHIGAN

Packard Light 8 '32 Phaeton De Luxe, $795. Well. 7802.

PACKARD—1930 CLUB SEDAN, 6 WIRE wheels; $245. Authorized Ford dealer. Nelsen Hirschberg. 5133 Irving Park.

PACKARD—'34 STAND. 8 5 PASS. SED.; like new; sacr. for quick deal; small car in trade. 7726 Union. Stewart 3724.

PACKARD—1931 LIGHT 8 DE LUXE SEdan; 6 w. w., 6 ply tires; $475; $20 dn. Automobile Bankers, 2022 N. California.

PACKARD—1929 7 PASSENGER SEDAN. $100. Gd cond. 3417 N. Western-av.

PIERCE-ARROW 1934
4 door 5 pass. 12 cyl. selan sedan; 6 air wheels, side mounts, power brakes, free wheeling; beau. Nile green; orig. cost $4,275; sacr. for $1,785. Your car down pay., bal. 12-24 mos. 90 day guarantee; 7 day driv. trial.
AUTO LOAN CORP.,
4635 WASHINGTON-BLVD.

PIERCE '33 DE L. 8 SEDAN.
6 w. w., 2 side mts., orig. cost $3,275. Our price $1,075. Guar., terms, trade.
2317 S. MICHIGAN-AV.

PIERCE ARROW—1932 COUPE 8-54, RUMble Seat, $675, like new. Authorized Ford Dealer. 4117 Broadway. Bit. 7030.

PLYMOUTH—1934 5 PASS. SEDAN; LONG whl. base; knee action; '33 4 door sedan, automatic clutch, free wheeling; sac. for $395; your car down payment, bal. 2 yrs. 7 day driving trial. 90 day guarantee.
M. M. FINANCE CO.
4635 W. MADISON-ST.

PLYMOUTH COUPE, 1932.
This is economical sport model. Has floating power, rumble seat, and extras galore. The finish, tires, upholstery, and motor are 100%. Special for $295. Also a '31 Plymouth Coupe that's a nifty car, now $195. Studebaker Sales Co., 26th and Michigan-av.

PLYMOUTH—1933 P. D. SEDAN-COUPE; perfect cond.; guaranteed like new; real discount.
F-E-L-Z, 907 DIVERSEY.
DIRECT DODGE-PLYMOUTH DEALER.

PLYMOUTH—'34 P. E. DE L. SEDAN; long whl. base, knee act., free whlg., auto. clutch, no draft vent., dual equip.; also '33 De L. Sed. Sac. $395; $20 dn., bal. 18 mo. Automobile Bankers, 2022 N. California.

PLYMOUTH—1932 4 DR. DE L. SEDAN. See this car. A-1 condition ... $295
P. C. GARTLEY MOTORS CO.
Only auth. Ford Dlr. on Mich.-av.
2000 S. MICHIGAN. CAL. 4880.

PLYMOUTH—'33 CONVERT. COUPE, $385.
PLYMOUTH '32 P. B. SED. ONLY $325.
$85 DOWN; 20 MONTHS TO PAY.
STATE AND CITY LICENSE INCLUDED.
1930 MILWAUKEE-AV. ARM. 8102.

PLYMOUTH—'32 SPORT COUPE; EXCEPtionally clean; take $75 down.
SLUMBRICK MOTOR SALES,
AUTH. FORD DLR. 1711 W. 95TH-ST.

PLYMOUTH—1933 P. D. DE LUXE COUPE, low mil., $345, $50 or your car as dn. payment. Guaranteed by Plymouth Dealer. 1103-07 Chicago-av., Evanston. Uni. 2407.

PLYMOUTH—1935 DE L. COUPE; USED; few mos. old; r. s.; saf. glass; spec. paint. Save $170. Tms. trd. $595. Conwill. Aus. 2232

PLYMOUTH—'35 USED TOURING 2 DOOR, trunk, htr.; must sell. 5422 Lake Park.

PLYMOUTH—1935 COACH, USED ... $575
KUSHLER CHEV., 6330 Broadway.

TODAY AT PACKARD

A better car costs less than ever before. Come in and look.

PACKARD 901 Sedan, 1932; new car appear.; s. mts., ride control; almost new tires; thoroughly reconditioned ... $850

PACKARD 745 Custom Phaeton, 1930. A wonderful car; original finish; 6 w. w., reconditioned. Puts up lot of snap ... $450

PACKARD 733 Club Sedan, 1930; very smart appearing; looks new; 5 A1 tires; excellent mechanically. Real buy ... $350

PACKARD 1929 Custom 645 Phaeton; 2 tone gray; 6 w. w., lots extras; good mechanically. Just think, only ... $195

PACKARD 1930 733 5 P. Victoria Coupe; first class appearance; fine mechanically; side mts., screen; 6 whls. Bargain ... $350

PACKARD 733 Convertible Sedan, 1930; paint excellent; 6 w. w., spotlight; very good mechanically. Unusual value ... $400

PACKARD 1933 Super 8 Stationary Coupe; model 1004; equivalent to new; 6 w. w.; rumble seat; recond.; guaranteed ... $1,350

'33 CHRYSLER 5 p. Imp. Sedan	$595
'33 CHRYSLER Imperial Coupe	595
'32 CADILLAC 12 Coupe, a beauty	950
'31 CADILLAC 8 Town Sedan, 6 w. w.	495
'31 LA SALLE 5 pass. Sedan	395
'30 PIERCE-Arrow Brougham	295
'30 LINCOLN 5 pass. Sed., side mts.	375

PACKARD-CHICAGO
A Safe Place to Buy. Terms. Trade.
24th and Mchigan

SPECIAL THIS WEEK.
$77 FULL PRICE $77
TAX INCLUDED! THESE CARS MUST BE SOLD IMMEDIATELY TO MAKE ROOM FOR NEW 1935 FORD V8'S.
$17 down, $6.84 per month.

'29 Essex coupe R. S.	'28 Chrysler sedan.
'29 Whippet coach.	'28 Nash coupe.
'29 Gardner sedan.	'27 Packard sedan.
'28 Studebaker sed.	'28 Marmon sedan.
'28 Olds sedan.	'29 Ford tudor.

ALL CARS IN GOOD RUNNING COND.
DONOVAN MOTOR CO.,
AUTHORIZED FORD DEALER.
7400 Stony Island-av.
7841 Stony Island-av.

Plymouth De L. 6, 1935
4 dr. 5 pass. de luxe sedan; used; built-in trunk; double horns, wipers, tail lights. Also '34 4 door de luxe sedan; sacrifice for $495; your car as down payment, balance 12-24 mos.; 90 day guarantee; 7 day driving trial.
G. M. LOAN CORP.
3939 WASHINGTON-BLVD.

PLYMOUTH '34, $495
4 door 5 pass. sedan; like new; many extras; hydraulic brakes, safety glass, air whls., no draft vent. Your car down payment, bal. 12-24 months. Driving trial; 90 day guar.
AUTO LOAN CORP.,
4635 WASHINGTON-BLVD.

PLYMOUTH '35, $595
De luxe sed., built-in trunk. Used. Safety glass all around. Dual eqpmt. Whipcord upholstery. Extras. Your car down payment, bal. 12-24 mos. Driving trial. 90 day guar.
AUTO LOAN CORP.,
4635 WASHINGTON-BLVD.

6 Plym'ths—35s, 34s, 33s
De luxe sedans, 5 pass.; used; choice of chromatic colors, built-in trunks, air whls., knee action, duplate glass; as low as $395. Your car as down payment, balance 12-24 mos. 90 day guarantee. 7 day driving trial.
Wash. Auto, 4701 Wash'gton

PLYMOUTH—1933 COUPE, RUMBLE SEAT, exc. condition, $350. Auth. Ford Dealer. 4117 Broadway. Bit. 7030.

Pontiac De Luxe 6, 1935
4 dr. 5 pass. de luxe sedan; used; built-in trunk; double horns, wipers, and tail lights. Also '34 de luxe sedan; sacrifice for $475. Your car as down payment, balance 12-24 mos.; 90 day guarantee; 7 day driving trial.
G. M. LOAN CORP.
3939 WASHINGTON-BLVD.

PONTIAC 1934 SEDAN.
The large 8 cyl. car in absolutely perfect condition, lustrous black finish, immaculate interior, wire wheels, metal tire cover. No-draft ventilation. You'll swear it's a SHOW ROOM MODEL. Also '33 sedan with heater, spot light, etc. Sacr. for $485; your car as dn. payment, bal. 12-24 mo. 90 day guar.
2810 W. MADISON-ST.

PONTIAC '34, $525
4 dr. 5 pass. De Luxe Sedan; 6 wire whls., no draft vent., trunk, heater; black finish; mohair uphol. You car down payment, bal. 12-24 months. Driv. trial; 90 day guar.
AUTO LOAN CORP.,
4635 WASHINGTON-BLVD.

Pontiac 8 '34 Coupe-Rdstr.
LIKE NEW, $525. TERMS.
PACKARD 1735 E. Railroad, Evanston.
Hol. 2121. Open Sun. and ev. Green. 7102.

PONTIAC—'31 SEDAN; SIDE MTS.; DE L. equipment; beautiful; on outstanding bargain, $295.
F-E-L-Z, 907 DIVERSEY.
DIRECT DODGE-PLYMOUTH DEALER.

PONTIAC—'30 4 DR. DE L. SEDAN. NEW tires; car excell. thruout. $175.
P. C. GARTLEY MOTORS CO.,
Only Auth. Ford Dlr. on Mich.-av.
2000 S. MICHIGAN. CAL. 4880.

'33 Pontiac 2 Dr. Sedan, $365
If you want a real bargain here it is. Dodge Dealer, 1111 N. La Salle-st.

Pontiac '34 2 dr.sed.,like new $545. 1132 Diversey.

PONTIAC—1934 SEDAN; 2 DOOR. NEW tires. Thoroughly reconditioned at $565. Northwest Pontiac, 3807 Lawrence-av.

PONTIAC—CABRIOLET, 1934 DE LUXE, knee action. Practically new. Save 40%. FULLERTON MOTORS, 3918 FULLERTON.

PONTIAC—1933 SEDAN. MUST SELL AT once. 4740 N. Kimball-av.

PONTIAC—'33 SEDAN; REAL BUY; $425. LAKE SHORE MOTORS, 6005 Broadway.

PONT.—'34 4 DR. SED., KNEE ACT., $495. O'ROURKE, 2330 S. MICHIGAN.

PONTIAC—REAL '30 COACH ... $175 O'ROURKE, 2330 S. MICHIGAN.

PONTIAC—VERY LATEST 1931 DE L. SEdan; like bd. new. $285. 2535 N. Crawford.

REO—1931 ROYAL 8 SEDAN, 2 SIDE MTS., trunk on rear. Orig. body finish. Sparkles like new. Entire car shows best of care. Very few available, especially at $495. Butler Motors, Inc., Hudson Terraplane Distrib., 2419 S. MICHIGAN-AV.

ROCKNE SEDAN, 1932.
Here is a nifty car with cushioned power, free wheeling, and a host of extras. The finish, upholstery, tires, and motor are in the original new condition. Driven very little. Today only $225. Studebaker Sales Co., 26th and Michigan avenue. Calumet 6492.

ROLLS-ROYCE.
Phantom convertible coupe. Phantom 5 passenger sedan; both current models in perfect condition. Cost new, over $21,000 each. Must sacrifice either for $2,250 to close estate. C. F. Fortner, Hawthorne-lane, Flossmoor. Phone Homewood 344.

ROLLS ROYCE — PHAETON LIMOUSINE. $350 takes it; must be sold this week. Perf. condition. 7725 Yates. Sag. 8275.

STUDEBAKERS

4 Carloads Just Received.
PRICED BELOW COST FOR QUICK SALE.
1934 Dic. 6 De L. Sed., $495.
4 DOOR, 6 W. W., H.W. HT., SAFETY GL.
1934 Dic. 6 De L. Cpe., $445.
BEAUT. BLACK FIN.; TIRES NEW.
1934 Com. 8 De L. Sed., $595.
4 DOOR; MECH. PERF.; TIRES EXC.
1934 Com. 8 De L. Sed., $695.
BLT. IN TRK.; 6 W. K.; 4 DOOR.
1933 Com. 8 De L. Sed., $475.
4 DOOR; 6 W. W.; TRUNK; HEATER.
7 DAY DRIVING TRIAL. 90 DAY GUAR. YOUR CAR DOWN. BAL. 12-24 MONTHS.
2323 S. MICHIGAN

STUDEBAKERS

1934s AND 1933s
7 CARLOADS!
We have 39 of these Studebakers in 6 and 8 cyl. models—Presidents, Commanders, and Dictators—sedans, coaches, and sport models. Every one looks and runs as though direct from the factory. Most of these are de luxe cars with every known advancement, including free wheeling, safety glass, automatic starting, ride control, etc. Motors driven only enought to be properly broken in. A 90 day complete guarantee goes with each car. These cars offered at sensational discounts—about 50c on the $1. Your old car may serve as down payment. Make your own terms. Open every evening 'til 10 p. m.
STUDEBAKER SALES CO.,
26TH AND MICHIGAN-AV. CAL. 6492.

1901 S. MICHIGAN-AV.

DEPENDABLE USED CARS, LOW PRICES.
AUBURN-CORD
Sedans, Convertibles, Br'h'ms
'34, '33, '32, '31, '30 '29 Mod.
$145 to $795.
All other makes in our 100 car stock.
HERE ARE A FEW

1931	Buick Victoria Coupe, 6 w. w., built-in trunk	$325
1933	Chevrolet Coach. Clean in every detail. A real bargain	$325
1930	Hupmobile 8 Sedan, 6 w. w., an excellent value	$245
1932	Pierce-Arrow Brougham. Built-in trunk. Mechanically perfect	$645
1931	Franklin Roadster. Rumble seat, 6 w. w., new top. Special	$345
1931	Hudson Sport Sedan, 6 w. w., a snappy, good running car	$245
1932	Lincoln 5 Pass. Sedan, 6 w. w., many ext. Looks like new car	$1,095

Your Car Down—Long Convenient Terms.
Auburn-Chicago Co.
1901 S. MICHIGAN-AV.

1935 Buicks

Co. show cars and demonstrators.
At a Substantial Savings.
1935 club sedan, mod. 61; 128 in. whl. bse. 6 wheels, side mts., radio, heater, trunk, etc.
1935 sedan, model 57; 119 inch whlbse.; finished in beaut. two tone brown.
1935 sedan, model 47; 117 inch whlbse.; finished in black; whipcord upholstery.
1935 club sedan, model 41; 6 wheels, 117 inch wheelbase, side mounts, radio, built-in trunk; finished in beautiful two tone green.
Northwest Buick
3801 Lawrence-av.

STUDEBAKER—'34 SPT. COUPE, DICTATOR; like new throut; used a few mos. for quick sale. $400. 1647 S. Crawford.

TERRAPLANE—LATE '33 DE LUXE 8 SEdan, shows no wear, tire, paint, mech. cond. same as day it left factory. Also 1932 de l. 5 p. sed., tires, paint, general appearance perfect, for as low as $275. Only $125 cash needed. AUTH. FORD DEALER. LOT, 657-61 DIVERSEY-PKWY.

Terraplane '34 Sed., $495
Long wheelbase; knee action; vent. body. Your car down pay., bal. 2 yrs., 7 day trial.
4635 W. MADISON-ST.

— TERRAPLANE—1934 4 DOOR SEDAN. —
Another Healy Bargain
Beau. maroon; 100% like new; $475.
HEALY MOTORS, 7738 STONY ISLAND.

WILLYS—'32 6 CUSTOM DE L. SEDAN. Perfect condition throughout ... $295
P. C. GARTLEY MOTORS CO.
Only auth. Ford Dlr. on Mich.-av.
2000 S. MICHIGAN. CAL. 4880.

WILLYS-KNIGHT—'31-66 D. SEDAN; AN exceptionally clean car, only $225.
SLUMBRICK MOTOR SALES,
AUTH. FORD DLR. 1711 W. 95TH-ST.

MOTOR TRUCKS.

For Sale.
BRAND NEW CHEVROLETS.
131 OR 157 CHASSIS WITH CAB. ALSO OTHER MODELS.
$200 Saving
North Shore Chev. Sales,
611 MAIN-ST., WILMETTE 4414.

G. M. C's
Your choice of six 1932 1½ ton panels that have been thoroughly reconditioned. Tires 85% perfect, bodies very clean. Will stand rigid inspection. Specially priced at $350; terms; trade. Also other weights and types if desired. Open evenings and Sunday.
RUBY CHEVROLET Used Truck Dept.
7158 Stony Island. Dorchester 2310.

COMPLETE STOCK of Used Trucks.
ALL SIZES AND BODY STYLES.
LOWEST PRICES IN CHICAGO.
B. & W. AUTO SALES, 827 W. 35TH-ST.
1325 W. RANDOLPH.

G. M. C.—T 18 A 1½ TON PANEL; 9 FT. body; top rack; prime finish; color to suit. Tires like new, 85% new truck. Ideal for any commercial purpose. Come in and see a real truck bargain, $115 down, bal. easy. Ruby Chevrolet, 1422 E. 67th-st. Fair. 9600.

— — CAB OVER ENGINE TRUCKS — —
2 REPOSSESSED LATEST MODELS, LESS THAN HALF PRICE. REAL BARGAINS.
GENERAL MOTORS TRUCK CO.
2525 S. WABASH. CAL. 4545.

Ford-Chevrolet Trucks.
1931-'32-'33-'34s; all good styles and types of bodies. Priced at A BIG SAVINGS.
LAWDER BROS. 6900 Vincennes-av.

MOTOR TRUCK BARGAINS.
ALL MAKES AND SIZES.
2630 WABASH. CALUMET 5429.

CHEV.—'33 SED. DELIVERY; ORIG. FINish; mech. perf. Must sell. Will demon. and accept used car in trade; sm. dwn. pay. Wentzel Mtr. Co., 11 S. Lake, Aurora. Ph. 7187

5 TWO-WAY SUPER DUMP TRUCKS WITH batch boards and extra parts, all for $2,000 cash. James P. O'Keefe, Chicago Ridge, Ill.

CHEVROLET—'33 BOUL. DELIVERY; LIKE new in cond. and appear. A buy at $365, E Z terms. Trade. Passen, 2921 Lawrence-av.

CHEVROLET—1930 1½ TON OPEN EXpress body, closed cab, perf. cond., $195. Terms. Pemartil Motors, 5442 Lake Park.

. CHEVROLET—1933 ¾ TN. PANEL, $295. .
. Like new throughout. Terms or trade. .
1930 MILWAUKEE-AV. ARM. 8102.

FORD—1934 TRUCK, 1½ TON STAKE body, dual whls., left over. Never titled. Sacr. for $450. 2424 Milwaukee-av.

—FORD—1931 1½ TON HIGH STAKE—
Real buy at only $265. Liberal terms.
SOUTH TOWN MOTORS, inc. 2300 W. 63rd.

. DODGE—1933 ¾ TON PANEL, $350 .
. Like new throughout. Terms or trade. .
1930 MILWAUKEE-AV. ARM. 8102.

. FRUEHAUF 18 FT. SEMI-TRAILER .
Van body; 9.00x20 tires.
AUTOCAR Trucks. PHONE Virginia 0210.

INTERNATIONAL—'33 STAKE BODY, PRIvate party. 2529 Milwaukee-av.

CHEVROLET — 1934 CHASSIS AND CAB. Mr. Sorenson, Warehouse, 1239 Madison.

FORD—'29 1½ TON 12 FT. STAKE. GOOD cond. Private. 1849 W. Monroe-st.

FORD—1931 A A STAKE; GOOD RUNNING car, $185. Wright, 1101 N. Clark.

To Rent.
PANEL OR STAKE BODY TRUCKS—½ TO 2 ton capacity for rent without driver; low rates. Telephone Delaware 7272

INTERNATIONAL—'34; 2½ TONS; STAKE body. Owner drives. Kedzie 9433.

AUTOMOBILE LOANS.

CASH
IN 10 MINUTES
ON YOUR AUTO OR TRUCK
20 MONTHS TO PAY.
AVERAGE MONTHLY COST: $1.84 ON $100 LOAN.
DEAL DIRECT WITH OWNERS.
WINTER-HIRSCH
20 YEARS IN SAME LOCATION.
1842 S. MICHIGAN
Calumet 4586. Under State Supervision.
PLENTY OF FREE PARKING SPACE.

CASH AUTO LOANS, LEGAL RATES. NO insurance. No indorsers. No bonds. MODERN AUTO LOAN CO. 3166 N. LINCOLN-AV. BITT. 3360.

AUTOMOBILE TRAILERS.

WEATHER PROOF COACH. ENTIRELY new type of trailer. Winged Home Roycraft, new collapsible clam. Full line of luggage trailers. 2640 S. Mich. Cal. 6051.

SILVER DOME TRAILERS—V-FRONT ALL steel base. Correct insulation. 7200 Roosevelt-rd. at Harlem-av. Forest 1477.

COVERED WAGONS—NEW, USED; TERMS. Trade. Rent. 1441 E. 75th-st. Midway 7100.

AUTO CREDITS.

$260 DODGE OR PLYMOUTH CREDIT—for cash or used car. Kildare 8912.

$125 CREDIT ON PLYMOUTH; MUST SAC.; make offer. Mr. Sylvester. Pens. 7664.

WILL SAC. CREDIT ON NEW FORD. DEAR. 6752 between 10:30 a. m.-5:30 p. m.

$350 CREDIT ON HUPMOBILE. MAKE cash offer. Address T B 260, Tribune.

MOTORCYCLES AND BICYCLES.

ALL KINDS OF BICYCLES, TRICYCLES and parts bought, sold, exch. and repaired. STROHM, 1612 W. Lake. Ph. Seeley 0574.

1930 HENDERSON AND INDIAN 45—$125. Terms. 3517 North-av. Albany 2790.

'29 HARLEY 74—A1 COND.; GD. TIRES, $80 cash. 1915 W. Bradley-pl., 2d apt.

HOME FURNISHINGS.

(See Also Household Appliances.)
Furniture and Dept. Stores.
201 E. OHIO-ST.
SECOND FLOOR.
1 Block east of Michigan-av. at 600 north.
GRAND RAPIDS FACTORY SAMPLES.
Newest Styles at ½ Cost.

Smart 2 Pc. Living Room Sets	$22 to $75
Period Bedroom Sets	$29 to $90
7-8-9 Pc. Dining Room Sets	$29 to $85
Large Comfortable Lounge Chairs	$7 to $29
Twin Studio Couches	$15 to $35
5 Pc. Dinette Sets	$14 to $35
Twin and Full Size Wood Beds	$4 to $10
Dressers, Chests, Vanities, Buffets, China Cabinets, Desks, Secty.	$7 to $15

Carpets and Rugs at Mill Prices.
Open evenings. Del. 9020.

471 EAST OHIO-ST.
FURN. MART SAMPLES
offered to the public at reductions of 40 to 60%. Hudgin. Delaware 5824. Open eves.
WE DON'T ADVERTISE "SILLY PRICES" to pull you in; nor misrepresent quality. Open Mon., Thurs., Sat. until 10 p. m.
EASY CREDIT AVAILABLE.
CHICAGO FURN. MART.
[RETAIL SALES.]
ADAMS and WABASH.

Central.
1100 S. WABASH
GRAND RAPIDS AND ROCKFORD.
FURN. MART SAMPLES
AT ¼ FACTORY COST.
$100-$350 Dining Rm. Sets ... $40-$125
$70-$150 Living Rm. Sets ... $35-$85
$90-$200 Bedroom Sets ... $40-$75
Open eves. to 9. Terms arranged.

South Side.
OPPORTUNITY FOR YOUNG COUPLE.
3 RMS. NEW FURN., $99.50.
Allied Storage and Furn. Co.
4312 COTTAGE GROVE. EASY TERMS.

BEAUT. NEW 9X12 RUGS ... $15, $20, $25. Beau. Parlor, Bedrm., Dining Sets, $35, $45. 3 rms. furn., $125; 4 rms., $175; compare our prices. Open eves. to 9; Sun. to 5. RAPP Storage & Fur. Co., 5746 S. Ashland.

HOTEL CARPETS, 500 YD.; 15X18 CHENILLE, 15X15 bdlcm., 11X15 bdlcm., 9X12, $5 up; runners, etc. Grove Rug Cleaners, 6738 Cottage Grove. Sun. 10-4. Tues., Thurs., Sat. 9.

USED PARLOR, DINING SETS, $23; 3 piece bedroom sets, $37; rugs, $3 up; radios; E-Z terms. Garfield Furniture and Storage, 5929 S. State. 7733 S. Halsted.

— RUGS AT OUR CLEANING PLANT — Wonderful bargains. Many extra sizes. Klever Shampoo Karpet Kleaners, 4633 Cottage Grove-av. Open Tues., Thurs., Sat. eves.

— FURNITURE AND RUG SALE — Parlor, bedroom and dining room sets, $29 each set; 9x12 rugs, $15 up.
NELSON BROS., 6210 Cottage Grove.

STORAGE FUR., 3 BIG BARG.—4 RMS. FUR. $98; 2 pc. mohair pars., $19; Amer. rugs, $10 up; tms. Dunn Bros. Storage Co., 6718 Cottage Grove. Open Tues., Thurs., Sat. eves.

TWIN BEDS, GAS STOVES, REED SETS, rugs, one 11x15; used; discounted. Largest Retail Furn. Dept., 7733 Stony Island.

POSTER TWIN BEDS, COMP., $30; WAL. bedrm., $90; value, $45; liv. rm., $19.50. SCHWARTZ BROS. STO., 7712 STONY ISL.

MOVING OUT OF CITY—MUST SELL LIVing, dining and bedroom furniture; sacrifice. Call Fairfax 5854 Thursday evening.

USED—100 RUGS, $3 UP; 50 PARLOR sets, $10 up; bedrm. and din. rm. sets, $19. NORMAL FURN., 6215 S. Halsted. Op. eves.

PARLOR, BEDROOM, DINING SETS ... $29; 125 9x12 Rugs ... $5.95 to $14.50. Goodman's, 6821 S. Halsted-st. Open eves.

REPOSSESSED PAR. BEDRM. SETS ... $15; Englewood Rug, 6145 S. Halsted. Op. eves.

PARLOR SUITE, LOUNGE, CHAIR, RUG, Dining set. Subl. apt. 7424 Colfax. Glenn.

RUGS—ALL WOOL, 9X12 ... $24.95; 733 W. 63d. Open Tues., Thurs., Sat. Eve.

3 ROOMS COMPLETE $79; ALSO RUG bargains. 6714 Cottage Grove. Open eves.

JOYCE BROS. FURN. & WIRE CO., 5711 S. Halsted. Used gas stoves. $4.95 and up.

LIVING ROOM, DINETTE, BEDROOM—Like new. 205 E. 52d-st., Apt. 3.

North Side.
Rugs, All Sizes, Like New.
Wilton, Amer. Orientals, Axmin. ... $10 to $25
9x15, 11.3x12, 12x18, 12x15, 9x18, $25 up
Par., bedrm., din. rm. sets, $25, $35 up.
KANE STORAGE CO., 2034 LINCOLN-AV.

TWIN BEDS—MAPLE OR WALNUT, $5.95. Dinette sets, $9.95; twin studio couches, $15. Bedroom and Dining sets, $19.95. Living room sets $25 and up. Jaffe Fine Furn. Co., 3300 N. Clark-st. Open eves.

— IN SCHAULER'S STORAGE —
4642 N. Western-av. Retail Furn. Dept. Chinese orient. rugs. Will rugs, 9x12, high grade dining, bedroom, parlor sets $29-$45; 4 rms. furn. $140; cash tms. open to 9. Sun. to 5.

GENUINE ORIENTAL RUGS
Used 9x12 oriental, $35; 9x12 Chinese, $40. $400 new 9x12 rug, $69; din. rm. set, $98. 2433 Irving Park-bl. Jones daily to 9; Sun. 5.

WE HAVE IN OUR WAREHOUSE FOUR Rooms Complete Furn., Rugs. Will sell for Balance Due, $1.181. Out Wearhouse, 3531 N. Clark-st. Open daily to 10 p. m.

FLOOR SAMPLES FACTORY CLOSEOUTS; 1,000 rugs, gas ranges, all ruthlessly sacrificed. NELSON BROS., 5310 Broadway. Open evenings. Sunday.

TWIN INNERSPRG. STUD. COUCH. $15; new bed, coil sprg., matt., $8; innerspr. matt., $8.95. Pier Stor. Co., 3339 N. Clark. Buc. 3676.

ATWATER-KENT RADIO—SET OF SILVER. Sac. for quick sale. Rogers Park 6768.

BDRM., LIV. RM., DIN. SETS FROM STORage. Rugs, etc. Huron Bros., 5542 N. Clark.

Northwest Side.
Save On Fine Furniture.
Chicago's Largest Mfr. Selling Direct. Save 50% on parlor, bedrm., dining suites, davenport, chairs, studio couches, etc. ASK ABOUT OUR BUDGET PLAN.
Homer Bros., 3033 W. Grand
Open Tues., Thurs., Sat. 10 p. m. Sun. 11-4.

WHERE TO BUY
QUALITY—FURNITURE—RUGS—STOVES
AT REAL SAVINGS.
2 PIECE Parlor Sets ... $29
3 PIECE Bedroom Sets ... $29
Beautiful new Dinette Sets ... $19.85
NO CARRYING OR FINANCE CHARGES.
Verschoore Furniture Whse. Retail Dept.
4040 N. Kedzie. Open evenings 10; Sun. 5.

MUST MAKE A CLEAN SWEEP OF 5 FLRS. of new and repossessed liv. rm., bedrm. sets, studio couches, rugs, mattresses. Cash or terms. Open eves. 10. Sun. 4. Star Stg. Furn., 1927 Milwaukee-av., at Western.

FORCED TO LIQUIDATE — BRAND NEW beds, coil sprs., mattrs., $9.95; new innersprg. studio couches, $14.95. Chicago Bedding Co., 3327 Milwaukee, at Crawford. Pal. 1331.

SAC. FURN., RUGS—LGE. APT. LIV. DIN. 2 bedrm. Discount. Must sell 5 rm. furn. sale at 2263 N. Kedzie. Tel. Bel. 8554.

West Side.
TUFTS BLDG.
MFRS.' SURPLUS LOTS AND SAMPLES OF HIGH GRADE FURNITURE.
New parlor, bedroom, dining sets, $29; Imp. and Amer. oriental rugs $15-$35. Cash or terms. Evenings to 9. Sundays 5.
4446 W. MADISON-ST.

Factory Distributors
Selling Samples at ½ Price.
CASH OR TERMS.
$79 Parlor Sets, $39; Din. Sets, $39; Bedrm. Set, $39; 9x12 Rugs, $15. Open eves. Showrm. open eves., Sun. 4535 Washington.

4618 WASHINGTON-BLVD.
GRAND RAPIDS FACTORY SAMPLES.
Save 50%; liv. rm., bedrm., dining sets.
$29-$69; occ. chairs, $3-$10; studio cch.,
$10-$25; bed outfits, $15-$50. Open evenings.

$5 DN.; 3 RMS. COMP., $59; NO ENDORSers; bal. $1.45 wk. Samples Furn. Outlet. 2944 Madison (old store). Open eves., Sun.

UNCLAIMED PARLOR SET, $29.50; JACquard, $14.50; 9x12 rugs, $5; Wilton $7; stu. couch $12.50. Carr Bros., 4455 W. Madison.

NO MONEY DOWN—4 RMS. FURN., $79. Comp., will sep. Lou. 2949 Madison. Op. ev.

Suburban.
WALNUT BEDRM. SET, LIVING RM. AND 9 pc. fumed oak dining set, like new. Berwyn 2075W. Morning or eves.

Mattress Renovating.
MATTRESSES RENOVATED AS LOW AS $2.50. HELEN BEDDING INC. West. 6261.

AUTOMOBILES WANTED.

HIGHEST CASH AT ONCE.
100 Cars Needed for Export.
All makes and models; also equities.
3335 S. MICHIGAN.

—IMMEDIATE CASH FOR YOUR CAR—No red tape. Long Beach 2930. GREENLEAF MOTOR SALES, 5710 BROADWAY. 3300 SHEFFIELD.

MOST CASH FOR YOUR CAR—5 MINUTES service; equity paid off.
CALL SERVICE MOTORS,
7557 Stony Island. Butterfield 1383.

JUNK AND WRECKED CARS; HIGHEST PRICES PAID. CALL CRAWFORD 5077.

WE PAY HIGHEST CASH PRICE FOR your car; now. 6311 S. Western-av.

WANT LATE MODEL CHEVROLET OR Ford. Private party. Call Evanston 0443.

HAVE UP TO $350 CASH FOR LATE Chev. or Ford. Resid. Hyde Park 7098.

$25 MORE FOR YOUR CARS OR TRUCKS. 6956 S. Halsted. Wentworth 1990.

HAVE UP TO $500 CASH FOR LATE model car. No dealers. Columbus 7472.

WANTED—FOR CASH, FORD OR CHEV. '30 or later. No dealers. Pensacola 2722.

WANT MAJESTIC RADIO—ON PREMISES. See STONE, 4940 N. Western, Rav. 0774.

WILL PAY CASH FOR FORD, CHEVROlet or Plymouth. Lafayette 1329.

PARTY WANTS GOOD LIGHT CAR FOR cash. 3943 N. Claremont. Irving 9090.

HOME FURNISHINGS WANTED.

Kedzie 1300
We pay more cash than any dealer for furniture, rugs, sewing machines, grand piano, etc. Call us, our buyers call at once. Entire flat.
FAIRFAX 2835
Before you sell see McLaughlan. We call and will pay MORE for used furn., rugs, etc. ENTIRE CITY SOLICITED.
BUCKINGHAM 8181
IF YOU LIVE NORTH, CALL US. Need large amount of used furniture, rugs, etc. Always highest cash prices.
PHONE ROCKWELL 6900.
WE PAY MORE THAN OTHER DEALERS. WE ARE IN NEED OF USED FURNITURE TO FILL DEMAND—SPOT CASH.
PHONE LAWNDALE 4300.
Spot cash for all kinds of furniture and grand piano. We call anywhere any time.
CALL NEVADA 1150. HIGHEST CASH prices paid for furniture, rugs, etc.
CALL ANYWHERE. ACME FURN. HOUSE.
— — CALL KEDZIE 2226 — —
Wanted—Used furn., rugs, radio, grand piano, sewing machines. Immed. cash.
CALL DREXEL 5006—[illegible]
We need good used furniture for spot; will pay highest cash prices IMMEDIATELY.
— — BUCKINGHAM 1418 — —
Need used furniture at once. Pay cash.
SOUTH SIDERS—CALL ENGLEWOOD 0410. Will pay highest prices for used furn., rugs.
PARTY WANTS FURNITURE, RUGS, GRD. piano, linens, cushions. Longbeach 7070.

HOUSEHOLD APPLIANCES.

Electric Refrigerators.
—48 REPOSSESSED REFRIGERATORS— General Electric, Frigidaire, Kelvinator. Will sell for unpaid balance. $38 and up. Save 50% or more. Terms as low as 25c day. Open eves. 3844 W. NORTH-AV.

FRIGIDAIRE, LEONARD, NORGE, CROSLEY, Kelvinator, Electrolux samples; guaranteed; prices from $48; some used, $30; cash or terms. Edisons. 756 W. Jackson.

NORGE FLOOR SAMPLES— Brand new, factory guaranteed; lowest prices in Chicago. No money down, 3 yrs. to pay. Open every evening. 3118 Lincoln-av.

— FLOOR SAMPLES AND REPOSSESSED— Save $35 to $95; Frigidaire, $48; Norge, $69; Kelvinator, $38; rec. terms; Open eves.; Sunday. 712 W. JACKSON-BLVD.

LOWEST CUT PRICES ON STANDARD 1935 models. All sizes. All makes. Your old box in trade. Open eves. to 10; Sun. to 4. 112 N. WELLS-ST.

24 REPOS. NORGES, ALSO 12 KELV., Frigid., Crosleys at less ½ orig. cost. All like new. Fully guar. COPELANDS, $20 up, 220 W. HURON. OPEN SUNDAY.

WESTINGHOUSE, FRIGIDAIRE, NORGE, floor samples; closing out; big discount. 620 W. Jackson. 5246 Chicago-av. Op. eves.

CLOSING OUT NEW, USED FLR. SAMPLES. Norge, $69.50; Electrolux, $59.50; Frigid., $39.50. Open eves. to 10. 2751 Milwaukee.

15C A DAY—NO MONEY DOWN, NEW Frigidaires, Crosleys, slightly used Frigidaires, Kelvinators. $39 up. 6403 S. Halsted.

PRIVATE PARTY—SERVEL; 5¼ CU. FT.; cost $175; take $40. Independence 4096.

1934 FLOOR SAMPLES REDUCED—FRIGIDaire, all sizes; terms. 920 W. 63d-st. Open eves.

NORGES — NEW 1934, $82.50 AND UP. Floor sample sale. 2665 Milwaukee-av.

Vacuum Cleaners.
BRAND NEW VACUUM CLEANERS, $9.50. 2722 W. DIVISION. BRUNSWICK 1847.

Washing Machines.
CLEARING OUT NEW-USED FL. SAMPLES. Maytag reduced to $29; ABC $19; Thor, $24. Terms. Open eves. Sun. 712 W. Jackson.

— — WILL SELL FOR BALANCE DUE — — Maytag, Thor, Westinghouse. PHONE Credit Manager, ALBANY 9712.

BRAND NEW 1935 WASHING MACHINE; $27.50. 2722 W. Division. Brunswick 1847.

RENT A MAYTAG FOR 25C PER DAY—FREE DELIVERY. SEELEY 7466.

REPOSSESSED THOR WASHER—LIKE new for balance due. 3846 W. North-av.

25 GUAR. ELEC. WASHERS, STANDARD mks., $8.50. $15. 3448 North-av. Alb. 0140.

1935 FLOOR SAMPLES REDUCED; MAYtag, $22; terms. 920 W. 63d-st. Open eves.

Stoves.
Gas Ranges and Heaters.
Clearance Sale. 1-3 Off on Floor Samples. Your choice of Crown, Detroit-Jewel, Magic Chef, Roper, Round Oak, Stewart, Odin. La Salle and other leading makes. $29 up.
LA SALLE STOVE CO.,
445 N. La Salle-st. at Illinois. Del. 1638.

BUSINESS DIRECTORY.

Exterminators.
ROACHES, $1.25; BEDBUGS, MOTHPROOFing, $1.85; complete guarantee. Immediate results. Alpha Service. Del. 3085.

Moving, Storage, and Hauling.
WANTED—LOADS TO OR FROM MICHIgan, Wis., or any point North, South, East, or West; furniture taken in exchange. Our own vans. Insured. DUNN BROS., 6716 Cottage Grove. Dorchester 2600.

SPECIAL RETURN LOAD RATES ON FULL-part loads to all points within 1,500 miles; loads insured. Phone Harrison 8530. NATIONAL DELIVERY ASSOC., INC.

ADVANCED MOVERS—FURNITURE AND piano, $2 a room. Van Buren 8796.

SAVE 40% — MOVE IN COMPARTMENT cars; all points U. S., Canada. Seeley 8712.

FLAT RATE MOVING—4 RMS., $5; INS.; reliable long dist. mov. Van Buren 3057.

NAT'L VAN LINES, INC., LOCAL; COAST-to-coast. 2431 Irving Pk.-bl. Irv. 2341.

LONG DIST. MOV. LOW AS 10C MI. SPEC. rates loc. mov. Van service. Belmont 7082.

Painting and Decorating.
PAINTING, PAPERHANG., DEC., WALLS Canvassed—Qual. wk.; reas.; estimates; int.-ext.; free est. Oscar Redberg. Buck. 9833.

PAINTING—PAPER, CALC.; PERSONAL INterest; chain store prices. Sheldrake 5192.

HI-CLASS DECORATING—SPECIAL LOW prices for hotel work. Fr. est. Buck. 5299.

Piano Tuning.
PIANOS TUNED, $2; 21 YEARS' EXP. REpairing; reas.; guar. Cole. Republic 5218.

Rug Cleaning.
JULY SPECIAL: FREE GLUEIZING ON all rugs; cleaned like new; 9x12 only $2; reg. $4 job. FEDERAL, LINCOLN 0134.

9-12 CLEAN [NEW LUSTRE], $1.95. Repairing, lowest prices. Home Park 4554.

A B C RUG CLEANERS—9X12 DOM., $1.75. Call, del. anywhere, 4920 Sheridan. Lon. 7784

BUILDING MATERIALS.

Lumber.
—NEW AND USED LUMBER— Special July offer; good prices.
CITY WRECKING & LUMBER CO.
2301 S. Crawford. Lawndale 3010.

Paints.
PAINT EXCHANGE OF CHICAGO. Reg. $2 gloss white; our price, $1.05 gal. Reg. $2.25 flat white; our price, $1.25 gal. No Enamel, Valspar, Master Painters. Du Pont, Nat'l Brands at 1-3 to ½ off. Pay only real cut rate paint stores in city. 1557 Milwaukee, 6838 S. Halsted, 2274 Elston. Phone Armitage 1440. FREE DELIVERY.

NATIONAL ADV. LACQUERS—ENAMELS, ½ pr. Kromer's, 1930 State-826 Irving Pk.

Miscellaneous.
USED LUMBER, BRICK SASH AND DOORS for sale; cheap. 1734 Fullerton.

AUTO TIRES.

NEW U. S. ROYAL 29S—SAVE TO 50%. Pass., truck. Serlin Tire. 1400 S. Michigan.

TERMS OF SUBSCRIPTION OF THE TRIBUNE.

Orders for mail subscription must be accompanied by remittance to cover.

Rates in Illinois [outside of Chicago], Indiana, Iowa, Michigan, and Wisconsin: Daily, without Sunday, one year, $5.00; six months, $3.00; three months, $1.50; one month, 50 cents. Daily and Sunday, one year, $7.50; six months, $6.25; three months, $3.15. Sunday only, one year, $2.50; one month, $1.00.

Rates of subscription in postal zones 3 and 4 [measured from Chicago], outside of Illinois, Indiana, Iowa, Michigan, and Wisconsin: Daily, without Sunday, one year, $7.50; one month, $1.00. Daily and Sunday, one year, $15.00; one month, $2.00. Sunday only, one year, $7.50; one month, $1.00.

Rates of subscription in zones 5, 6, 7, and 8 [measured from Chicago], Canada, Mexico, and foreign: Daily only, one year, $12.00; one month, $1.00. Daily and Sunday, one year, $19.50; one month, $3.50. Sunday only, one year, $7.50; one month, $1.00.

Give postoffice address in full, including county and state. Remit in express money order, draft, or postoffice money order, payable to order of The Tribune company, publishers, Tribune Square, Chicago.

We cannot be responsible for currency sent through the mail.

Persons wishing to obtain The Tribune by carrier may do so by postal card or telephone Superior 0100. Deliveries are made at the owner's risk, and The Tribune company expressly repudiates any liability or responsibility for their safe custody or return.

All unsolicited manuscripts, articles, letters, and pictures sent to The Tribune are sent at the owner's risk, and The Tribune company expressly repudiates any liability or responsibility for their safe custody or return.

MEMBER OF THE ASSOCIATED PRESS.
The Associated Press is exclusively entitled to the use for publication of all news dispatches credited to this paper and not otherwise credited in this paper, and also the local news published herein.
All rights of republication of special dispatches herein also are reserved.

Threats by New Dealer Bared at Lobby Quiz—New York Flood Death Toll Set at 40; Loss Is $15,000,000

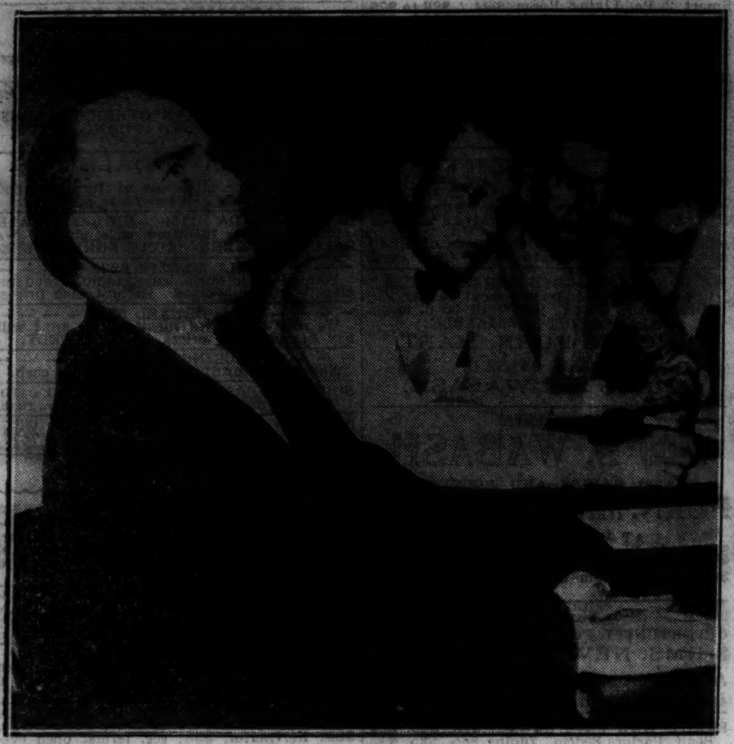

[Associated Press Wirephoto.]

CLASHES MARK LOBBYING INQUIRY—Representative Ralph Brewster of Maine as he testified yesterday concerning threats which he said were made by Thomas Corcoran, RFC attorney. Brewster was the first witness at quiz.

[Associated Press Wirephoto.]

DENIES BREWSTER LOBBYING THREAT—Thomas G. Corcoran, New Deal lobbyist, as he appeared testifying at inquiry in Washington yesterday. Charges of "liar" were hurled at the heated session. *(Story on page 1.)*

[Acme Photo.]

DEATH TOLL IN NEW YORK FLOODS PLACED AT FORTY; DAMAGE IS $15,000,000—Air view of the city of Hornell, N. Y., after it had been cut off from the world by torrents from the Canisteo river. The cloudbursts inundated a wide area in the state, sending many rivers over their banks. Relief work has already been started by the state and federal governments. Some communities face a food shortage, and outbreaks of disease are feared. *(Story on page 6.)*

BRIDE—Elizabeth Zita Johann, actress, weds John McCormick, former husband of Colleen Moore, in New York. *(Story on page 3.)*

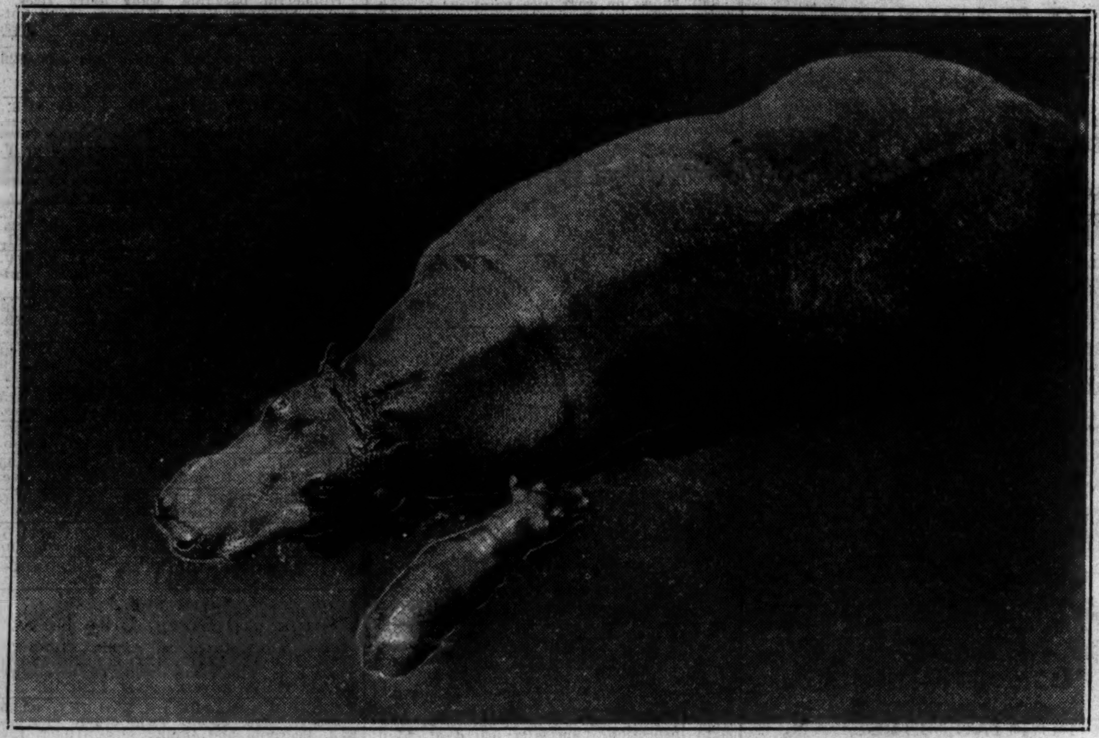

[TRIBUNE Photo.]

HIPPO AND HER BABY AT THE BROOKFIELD ZOO—Bebe, giant hippopotamus, and her baby in tank at the Chicago Zoological park at Brookfield yesterday. The baby was born late Monday night under water. Had the birth been on land the mother and the father, Toto, might have killed their offspring. *(Story on page 3.)*

DEATH IS PROBED—Frances Prince, 15, who was fatally wounded near quarry at Bedford, Ind. *(Story on page 11.)*

[Acme Photos.]

MARY NOLAN SUES FOR $500,000—The former stage star and Edward J. Mannix, film executive, against whom she filed suit in New York yesterday, charging assault. She says they lived together for three years. *(Story on page 11.)*

SHOT TO DEATH—Ray Long, magazine editor, who shot himself yesterday in Beverly Hills, Cal. *(Story on page 1.)*

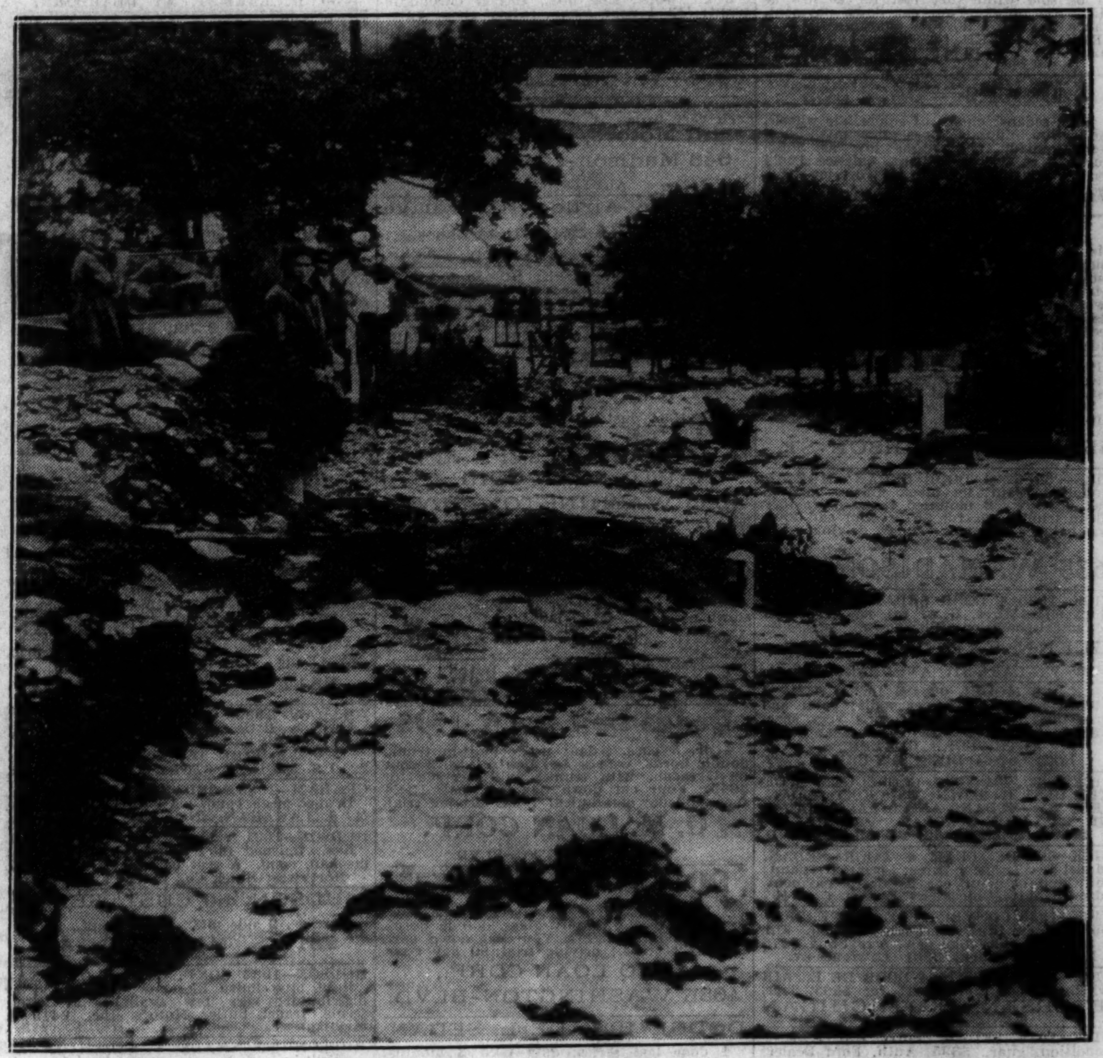

[Associated Press Wirephoto.]

NEW YORK HIGHWAYS TURNED INTO MUDDY TRAILS BY FLOOD—View of the Groveland-Dansville highway at Dansville, N. Y., after it had been swept by flood waters earlier in the week. The cloudbursts wrecked homes, highways, bridges, and railways over a wide area, causing loss estimated in millions. *(Story on page 6.)*

[Associated Press Wirephoto.]

FIVE DIE AS AUTO GOES OVER CLIFF—View of wreckage at Point Loma, Cal., after auto containing four women had gone over 35 foot cliff. A man was killed trying to salvage the car. Firemen are removing the victims.

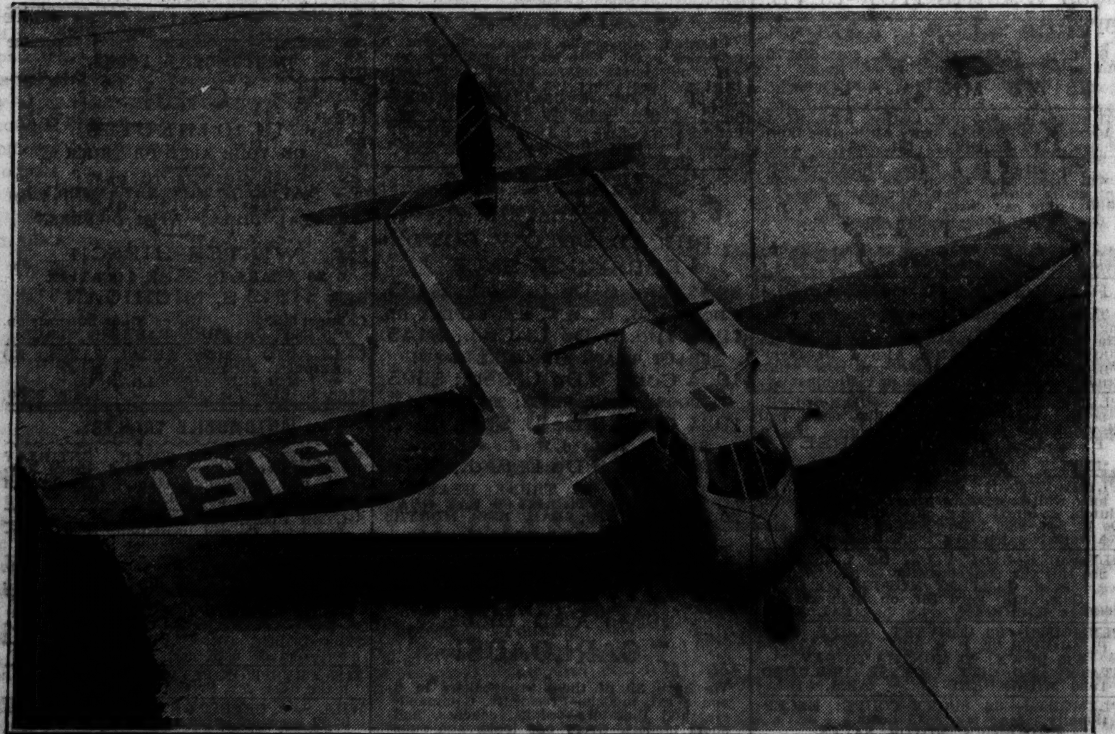

[Acme Photo.]

"LAND ON DIME" AIRPLANE IS TESTED IN MICHIGAN—The new Hammond model "Y" airplane, designed by Dean B. Hammond, University of Michigan graduate, as it appeared at tests yesterday in Ypsilanti, Mich. It can alight on space 100 feet long. Fifteen of the planes have been purchased by the government. *(Story on page 4.)*

[Associated Press Wirephoto.]

FLOOD DEVASTATES TOWN IN SOUTH CENTRAL NEW YORK—View of the main street of Marathon, N. Y., after flood waters had subsided. All drinking water and electric lights in the village are cut off, with the damage estimated at $1,000,000. Thousands of families have been made homeless. *(Story on page 6.)*